NO CT Op. 4-3 Db 5 60

3 - OCT 3 0
Copy 1973

2
SEP 10 1896

To my friend,
Henry Wilson, Esq.
Hartford, Conn.

3 Nocturnes

Composed for the

PIANO

by

Dudley Buck, Jr.

No. 1. Reverie. 3½ No. 2. Spring Song. 3 ~~No. 3. Farewell 4~~

Entered according to Act of Congress of 1865 by [illegible] the Clerk's Office of the [illegible] Court of Illinois

CLEVELAND
Published by S. BRAINARD'S SONS 203 Superior St

1866
1895

"FAREWELL."

DUDLEY BUCK, Jr. Op. 4. No. 3.

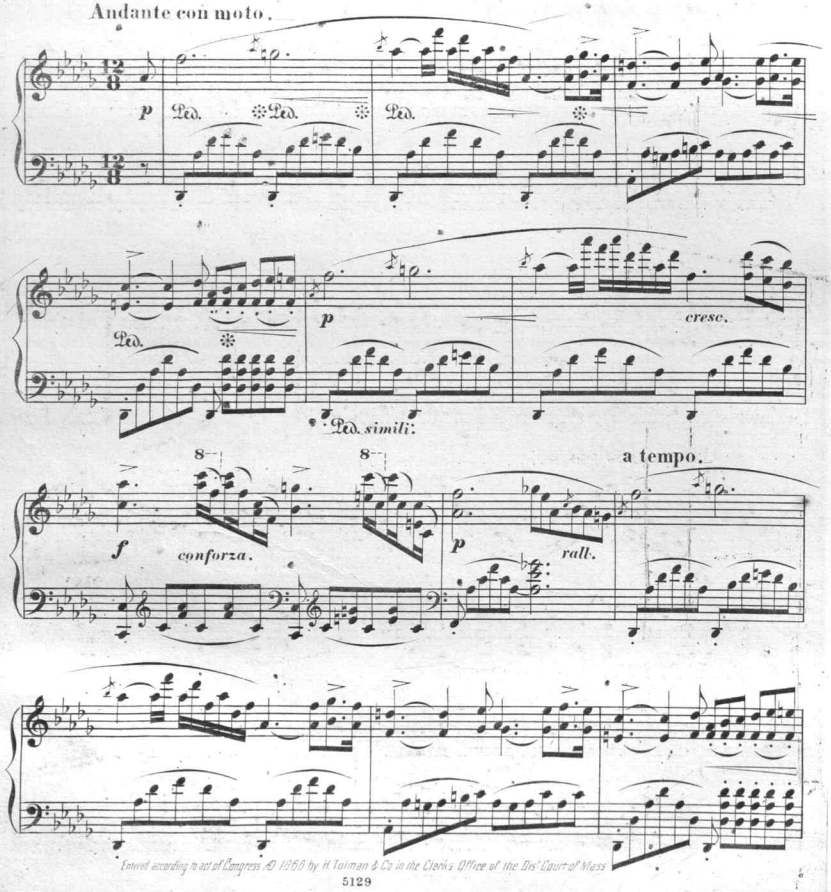

Entered according to act of Congress AD 1868 by H Tolman & Co in the Clerks Office of the Dis Court of Mass

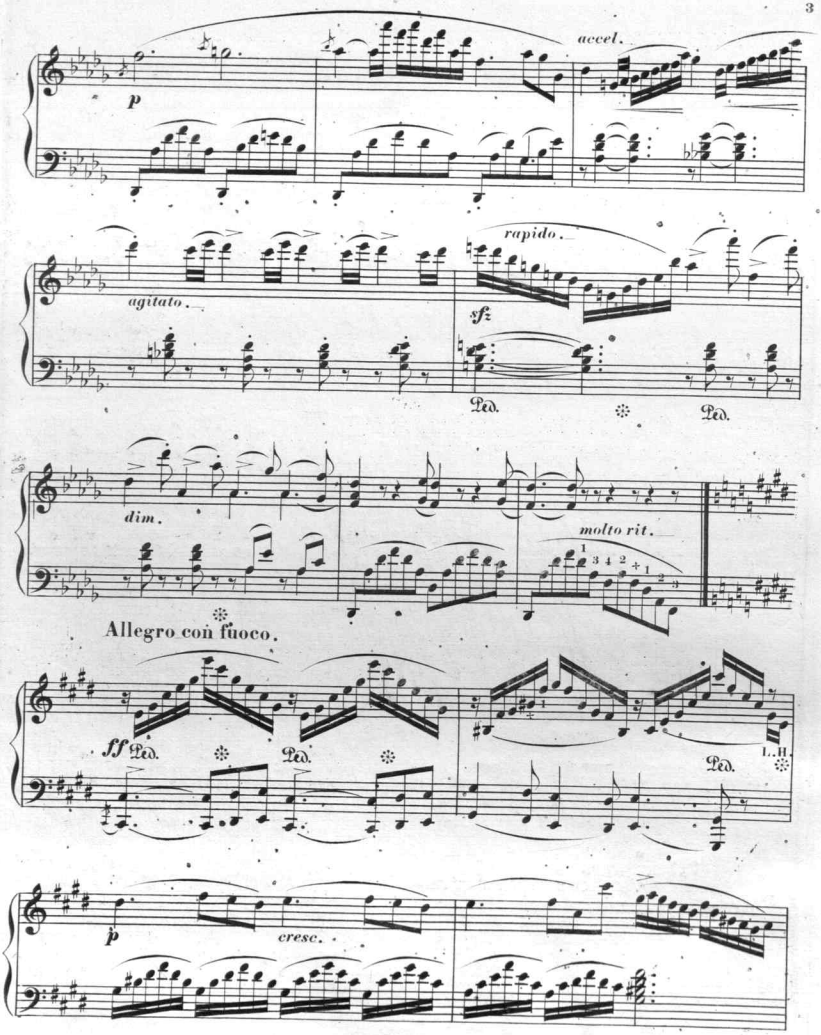
accel.
p
agitato.
rapido.
sfz
Ped.
Ped.
dim.
molto rit.
Allegro con fuoco.
ff
Ped.
Ped.
Ped.
L. H.
p
cresc.

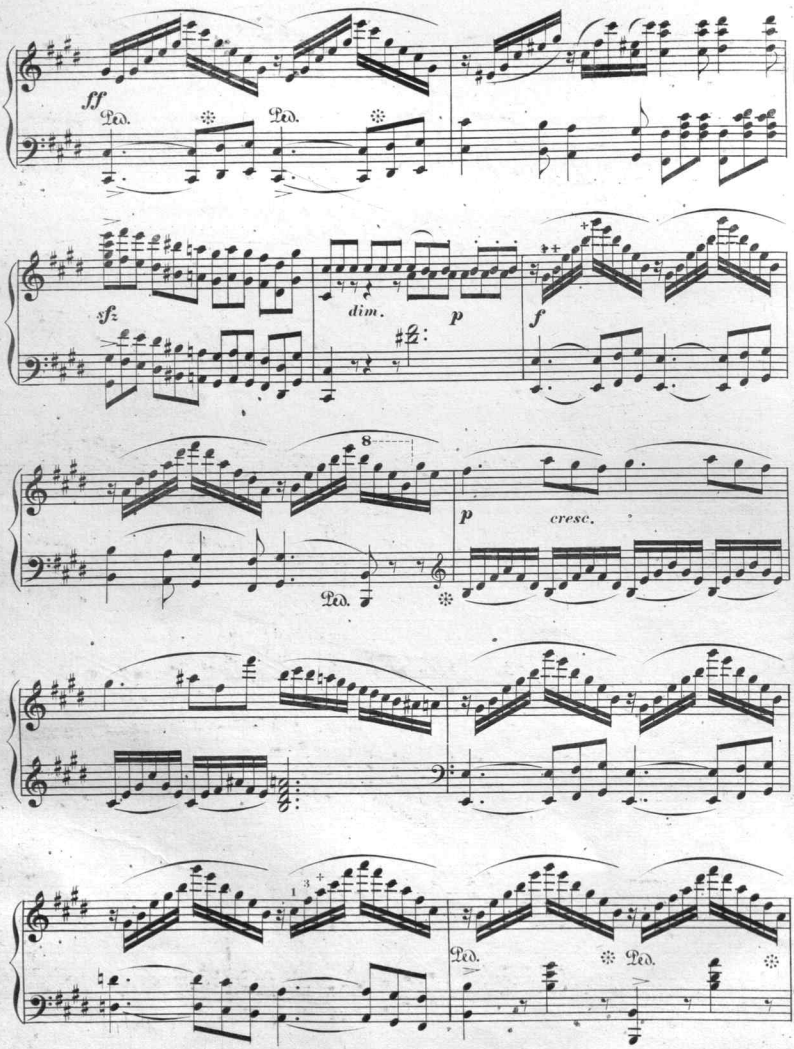
ff
Ped.
Ped.
sf
dim.
p
f
8
p
cresc.
Ped.
Ped.
Ped.

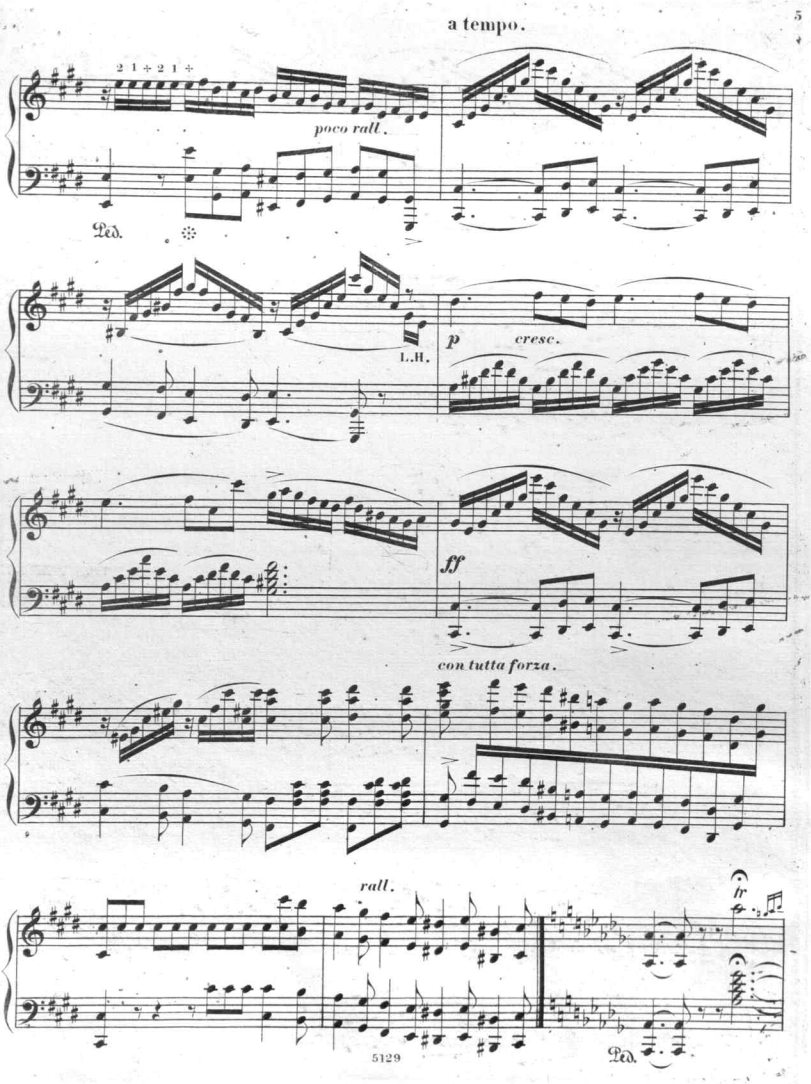
a tempo.
2 1 + 2 1 +
poco rall.
Ped.
L.H.
p
cresc.
ff
con tutta forza.
rall.
fz
Ped.

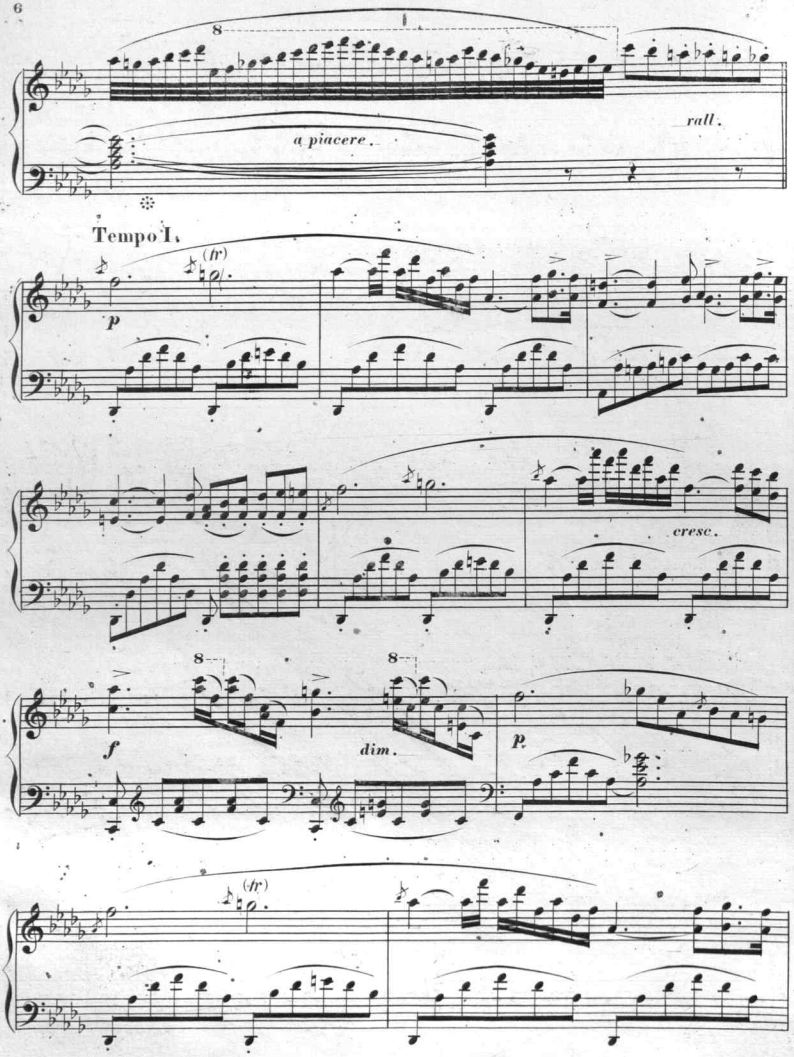
8
a piacere.
rall.
Tempo I.
(fr)
p
cresc.
f
dim.
p
(fr)

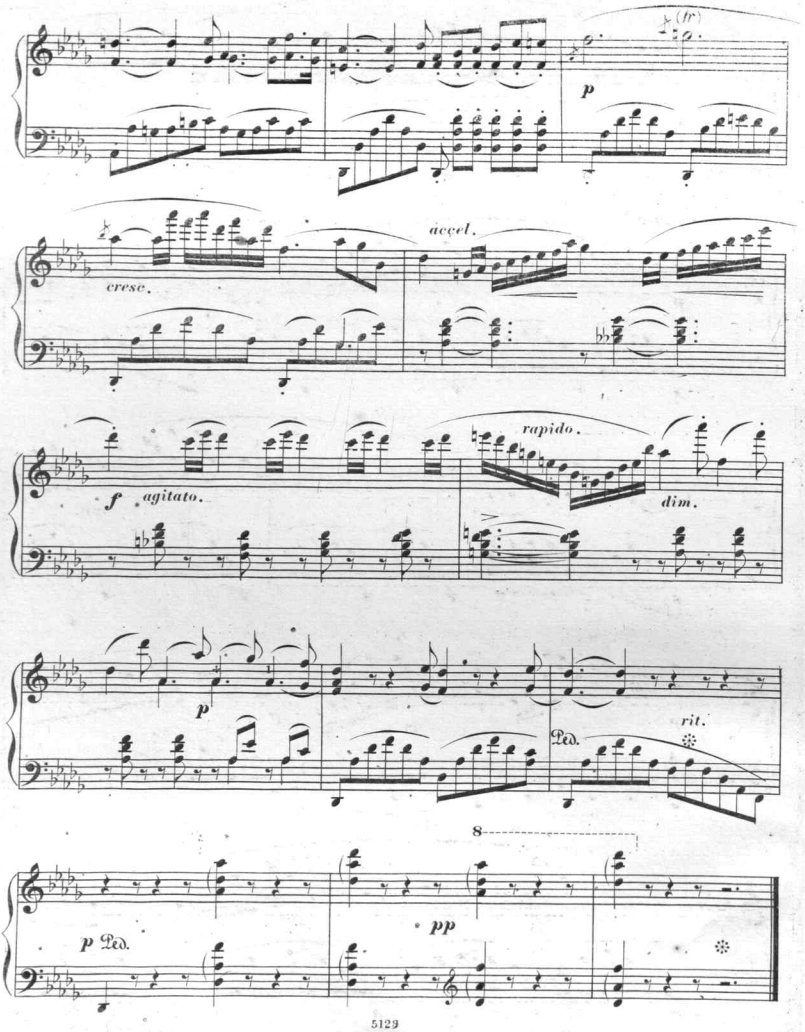
(fr)
p
accel.
cresc.
f
agitato.
rapido.
dim.
p
Ped.
rit.
8
p Ped.
pp

Scanning Target
Edison Sheet Music -- Instrumental

Item no.: **100000999**

Title: **Farewell, op. 4, no. 3**

Box no. and finding aid no.: **94/512**

Digitization note:

Contact: Karen Lund, x70156
Lauren Woodis, x73939
Pat Padua, x75904