NO

3 - OCT 30
Copy 1973

DEDIÉ A MLLE. FANNY LEROY.

SWEET DREAMS

NOCTURNE

COMPOSED BY

ALY L. COLLIN. op. 7.

CINCINNATI, JOHN CHURCH & CO.

3½

CHICAGO, ROOT & SONS MUSIC CO.

BOSTON, O. DITSON & CO.

NEW YORK, Wm. A. POND & CO.

CLEVELAND, S. BRAINARD'S SONS.

SWEET DREAMS.

Nocturne.

ALY. L. COLLIN, Op. 7.

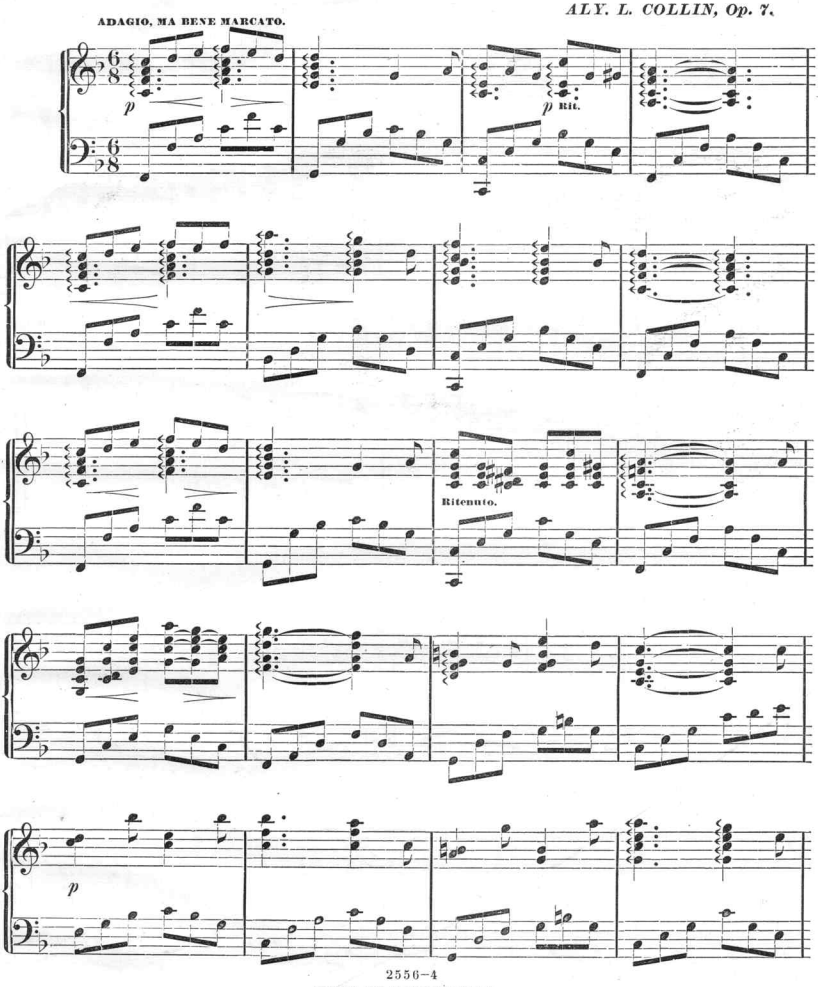

2556–4

Copyright, 1883, by JOHN CHURCH & CO.

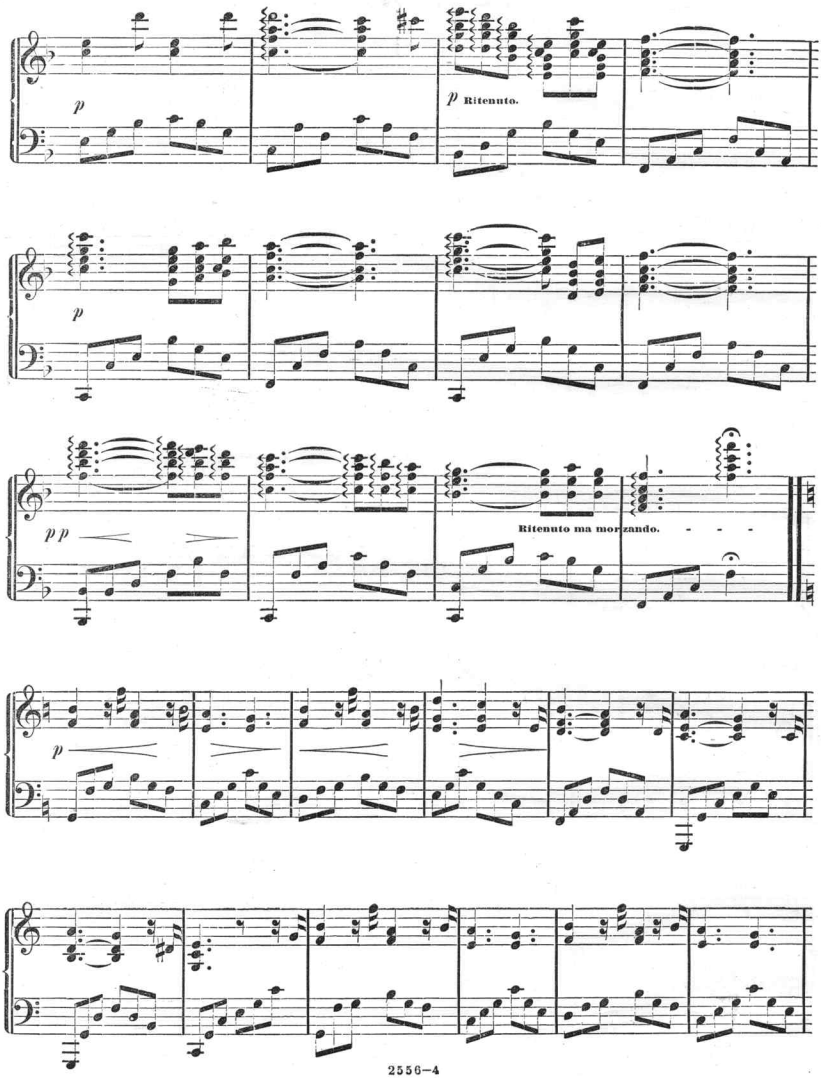
p
p Ritenuto.
p
pp
Ritenuto ma morzando.
p

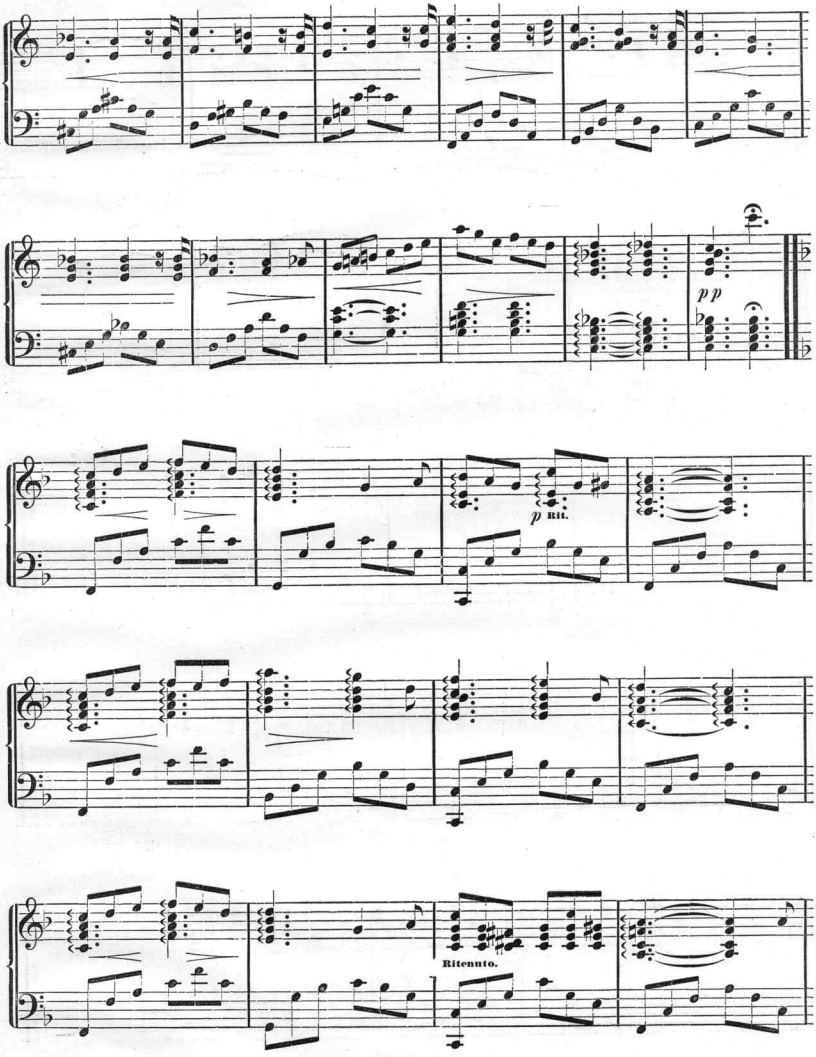
pp
p rit.
Ritenuto.

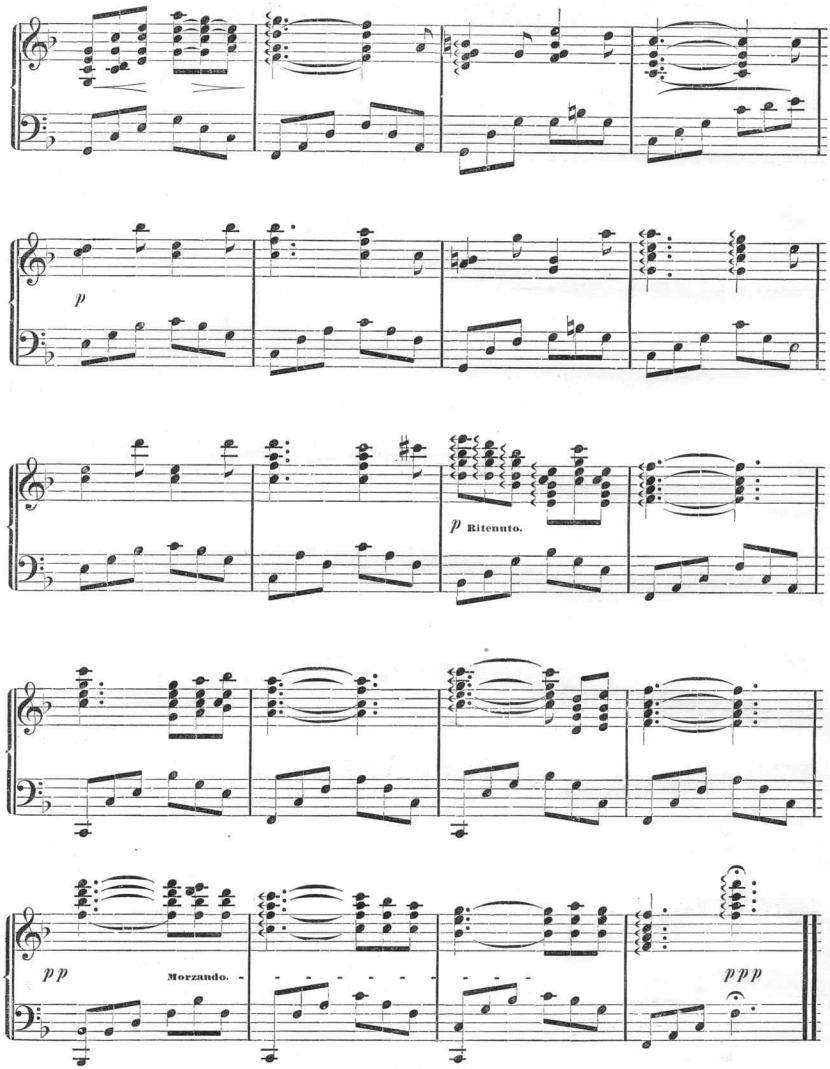
p
p Ritenuto.
pp
Morzando.
ppp

Scanning Target
Edison Sheet Music -- Instrumental

Item no.: **100001105**

Title: **Sweet dreams**

Box no. and finding aid no.: **95/617**

Digitization note:

Contact: Karen Lund, x70156
Lauren Woodis, x73939
Pat Padua, x75904