NO

3- OCT 30
Copy 1973

NEW & FASHIONABLE DANCE MUSIC.

ARM IN ARM POLKA MAZURKA. Strauss. 2½
ONE HEART, ONE SOUL, POLKA MAZ. - - 2½
LET'S BE GAY WALTZES. - - 3

THUNDER AND LIGHTNING POLKA. Strauss. 3
CLEAR THE TRACK GALOP. - 2½
PAULINE, WALTZES. Coote Jr. 7½

Published by S. BRAINARD'S SONS — *Cleveland.*

CHICAGO Geo. F. Root & Sons. HOUSTON, TEXAS. C.T. Sisson & Co. DETROIT. C.J. Whitney & Co. SAN FRANCISCO. A.L. Bancroft & Co.

PAULINE.

VALSE.

CHARLES COOTE Jr.

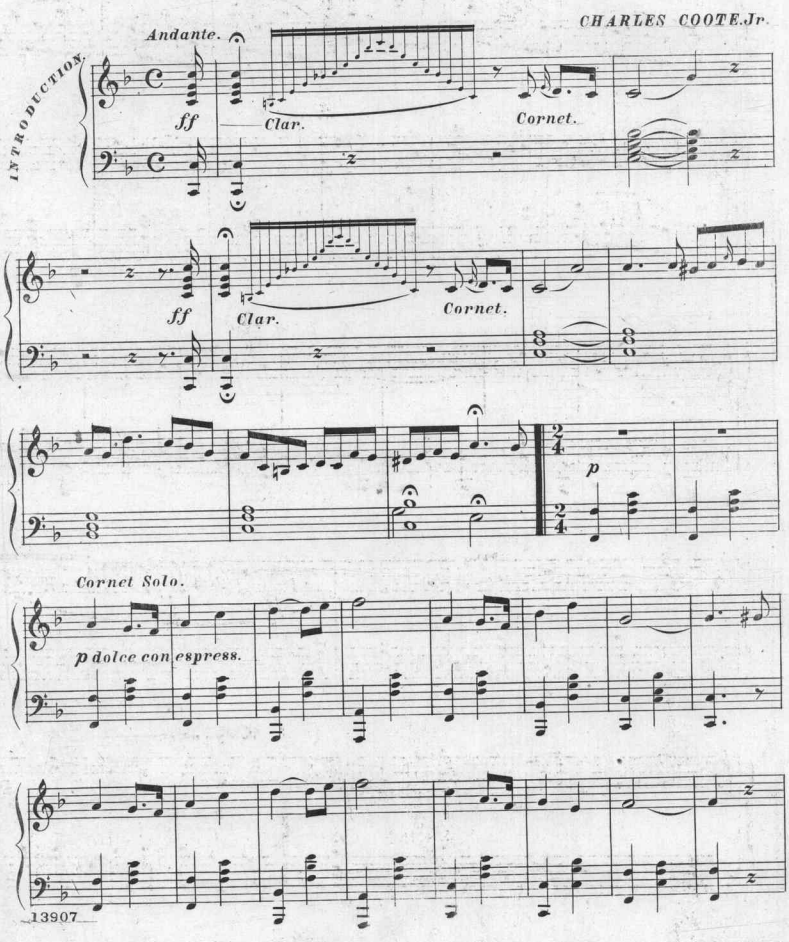

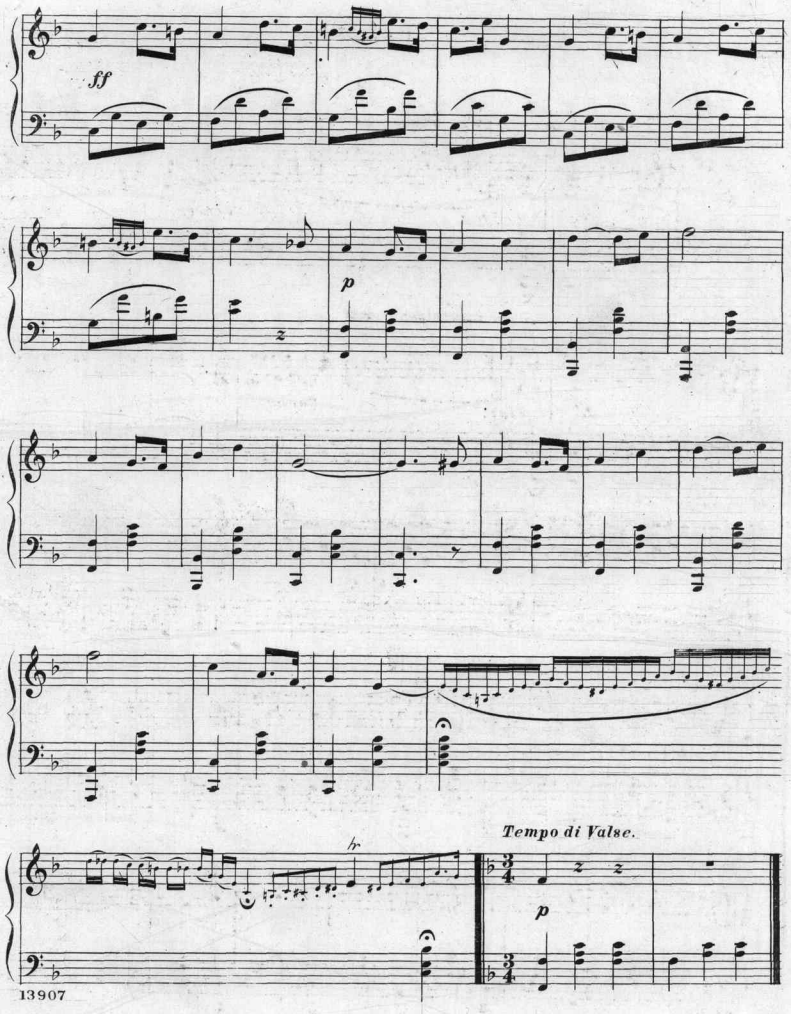
ff
p
tr
Tempo di Valse.
p

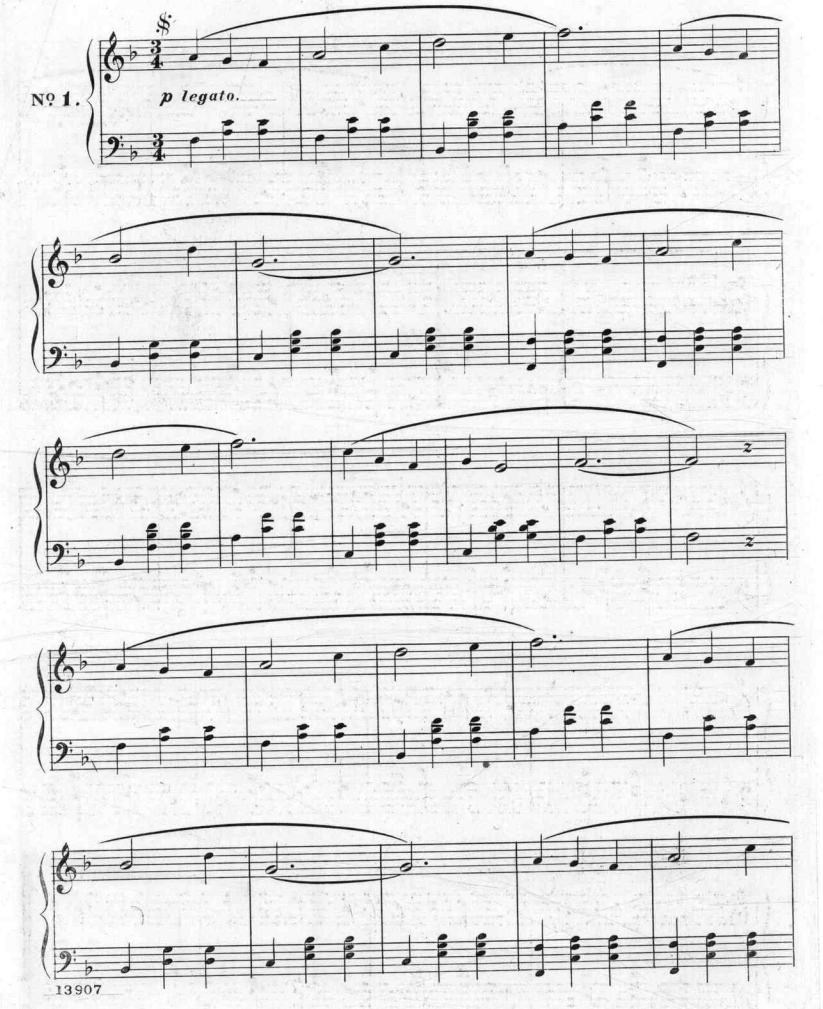
Nº 1.
p legato.

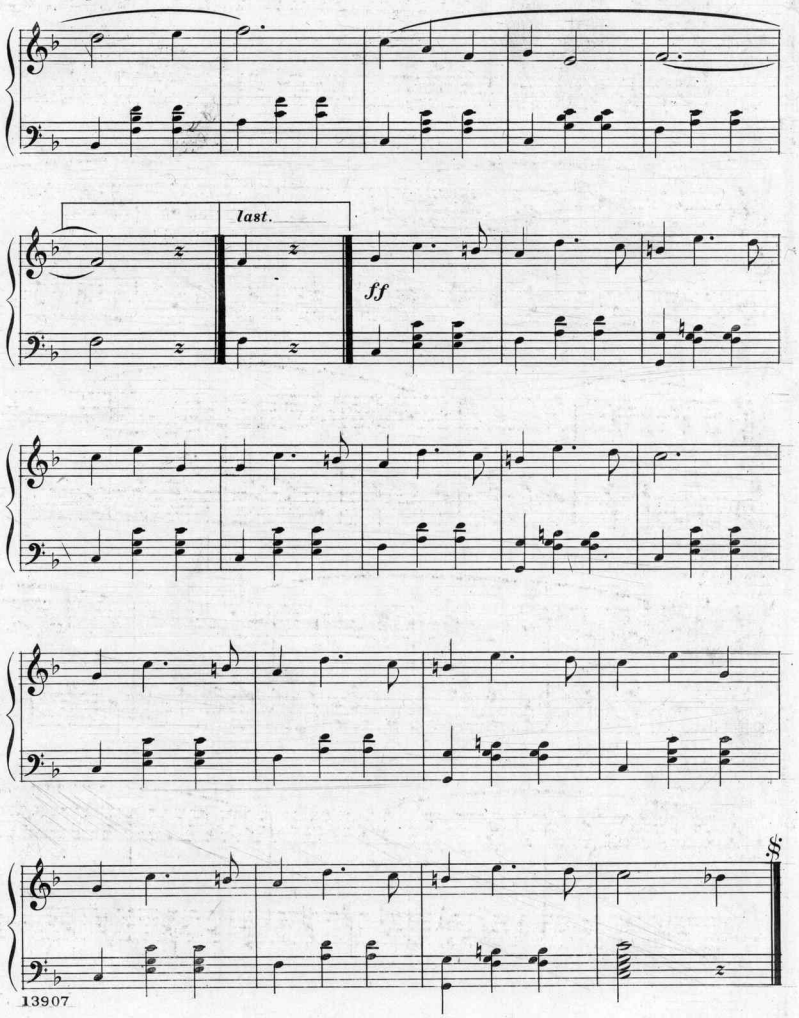
last.
ff
ff.

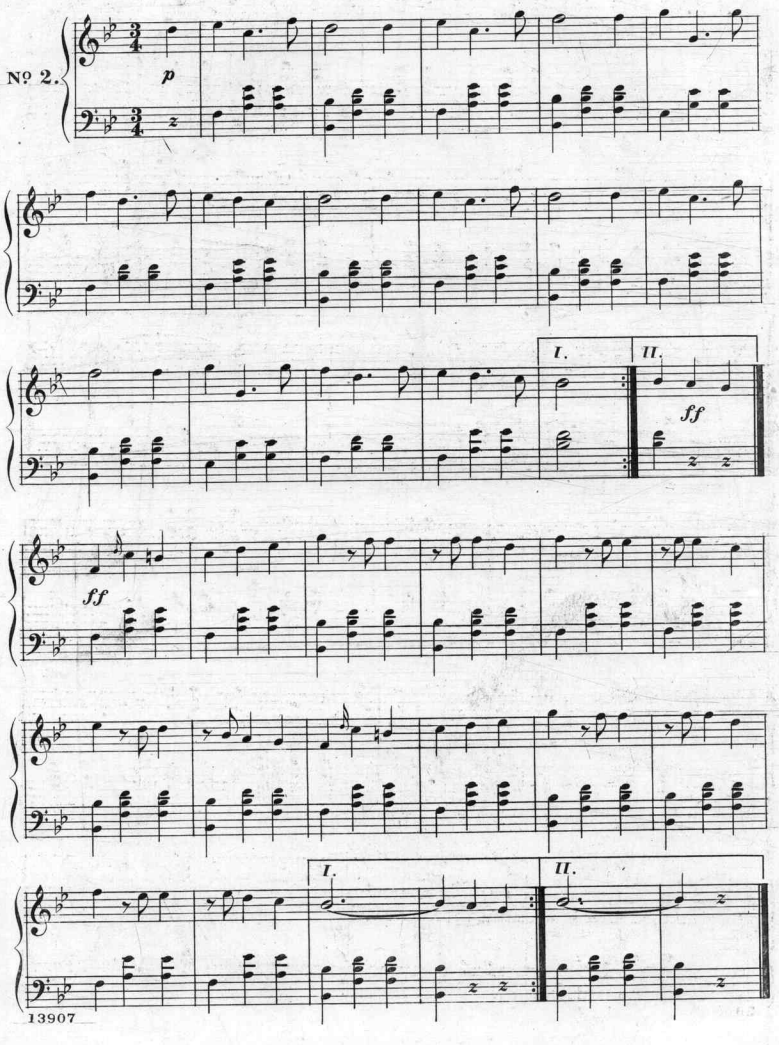
Nº 2.
p
I.
II.
ff
ff
I.
II.

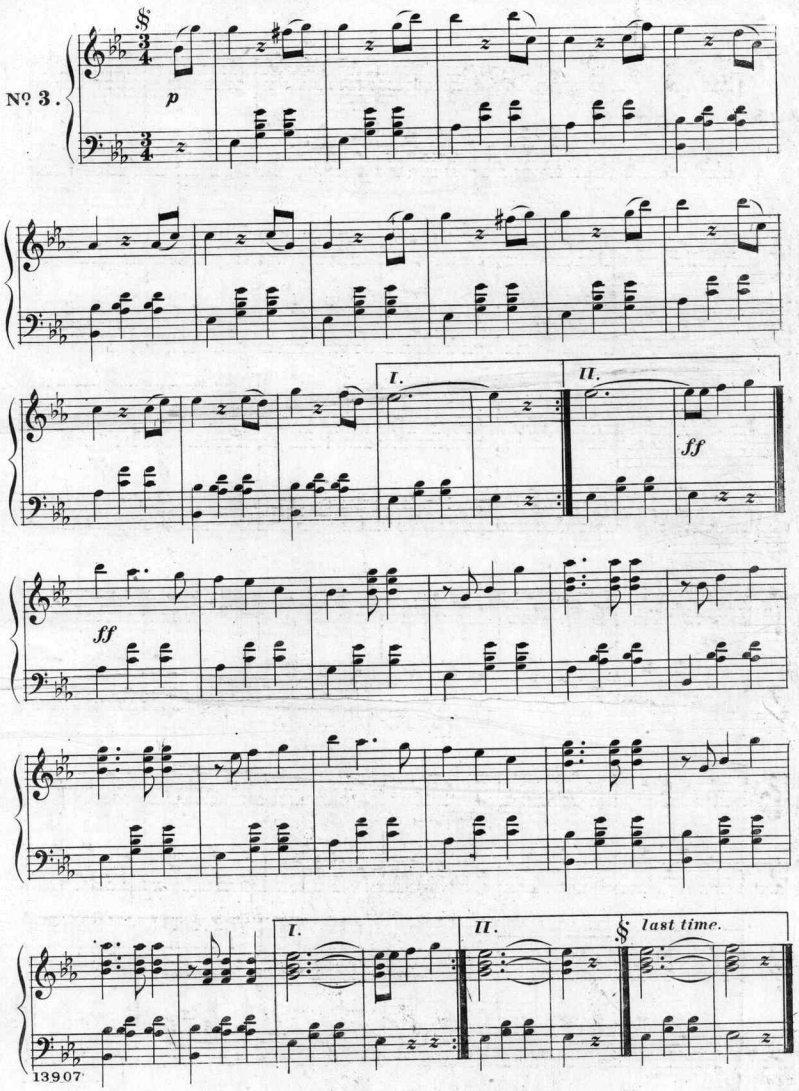
Nº 3.
§
p
I.
II.
ff
ff
I.
II.
§ last time.

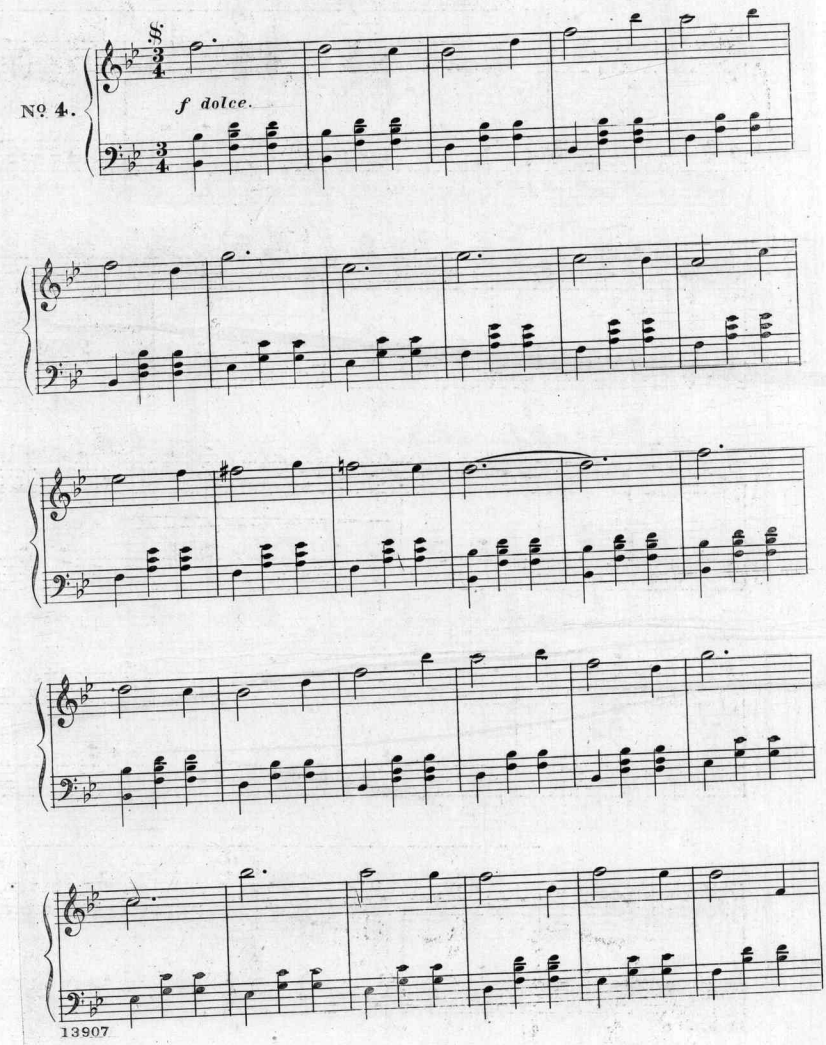
Nº 4.
f dolce.

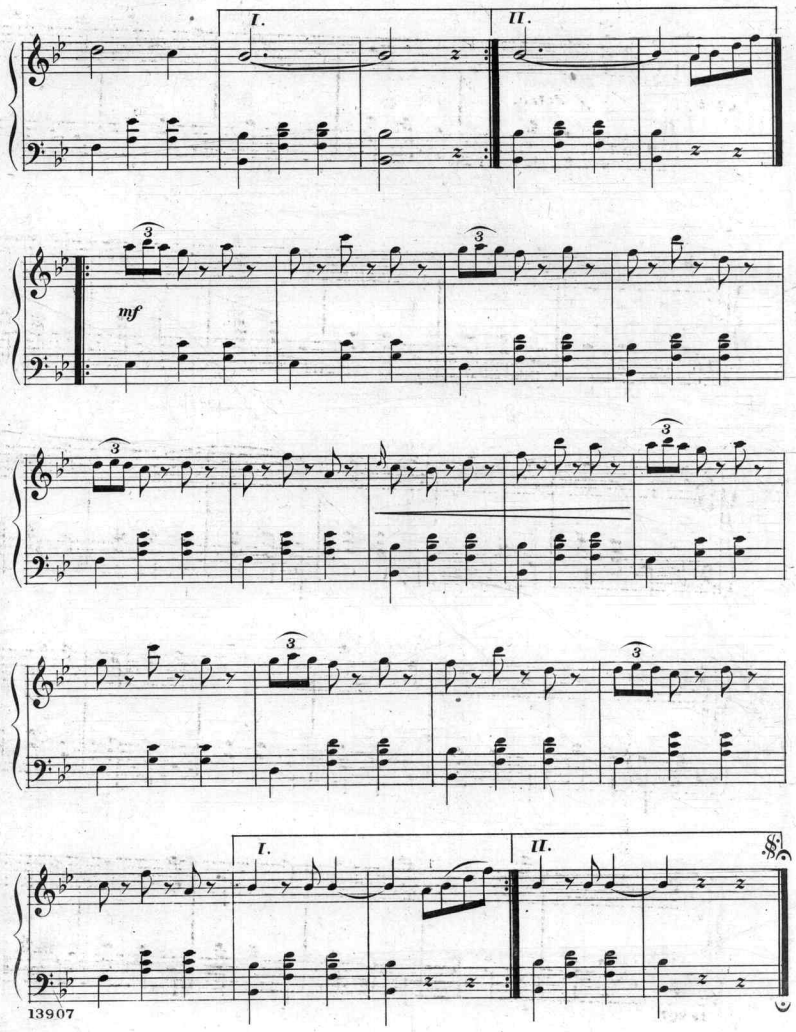
I.
II.
mf
I.
II.

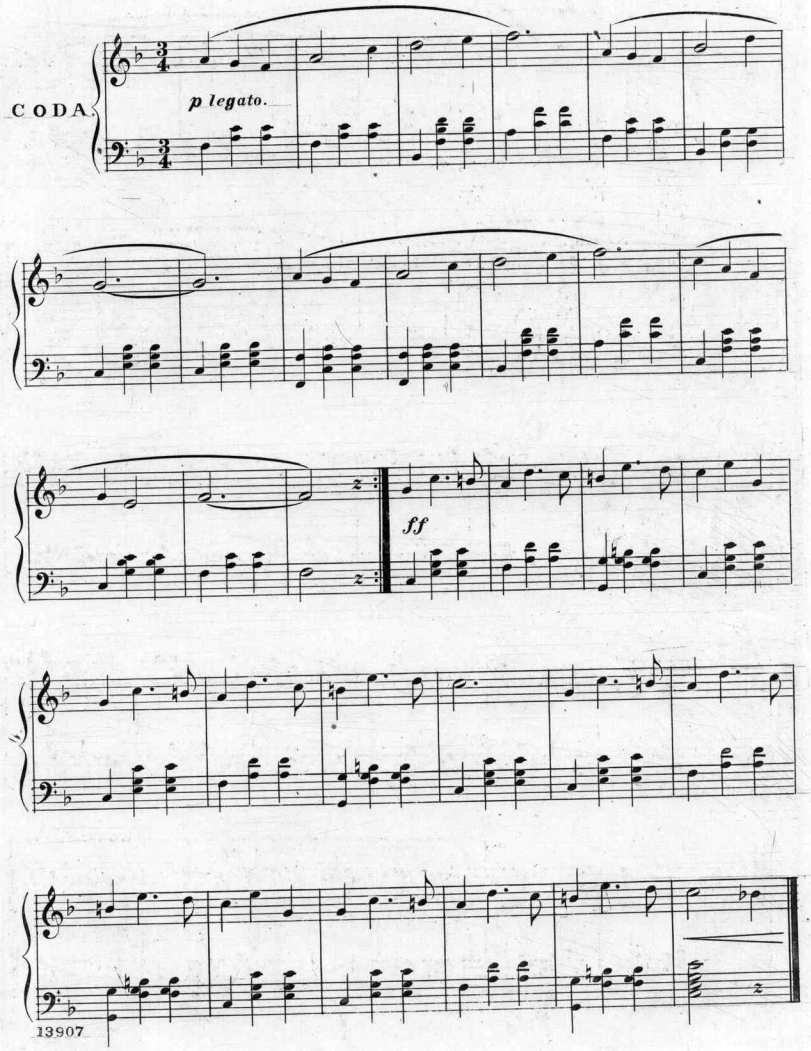
CODA
p legato.
ff

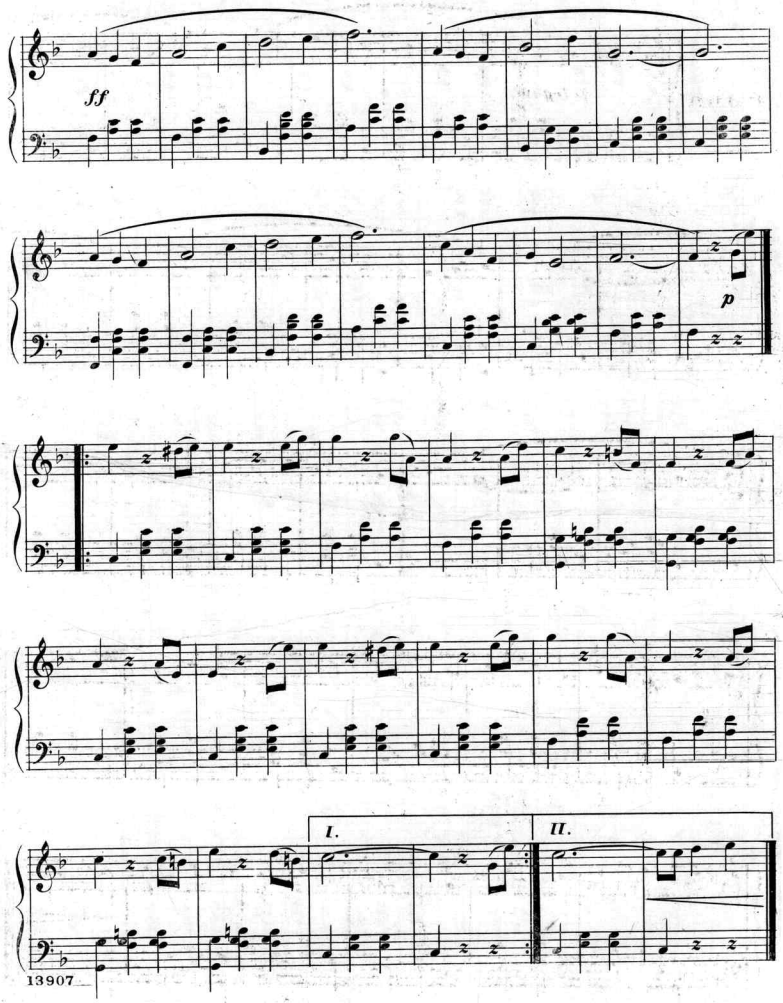
ff
p
I.
II.

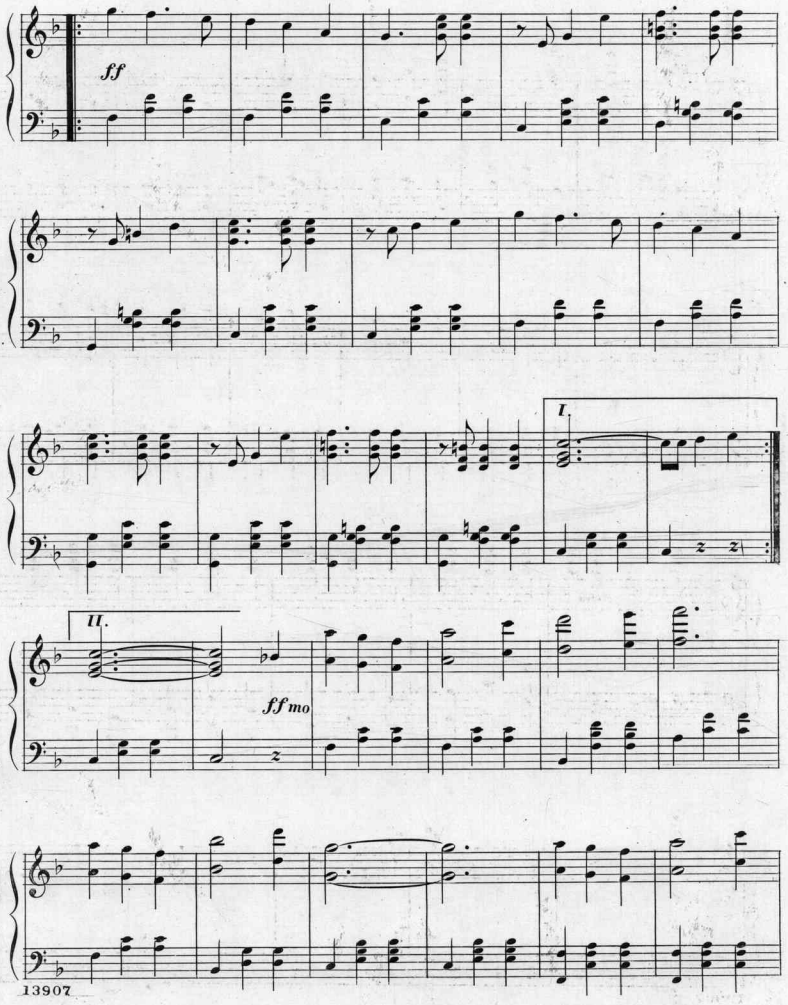
ff
I.
II.
ffmo

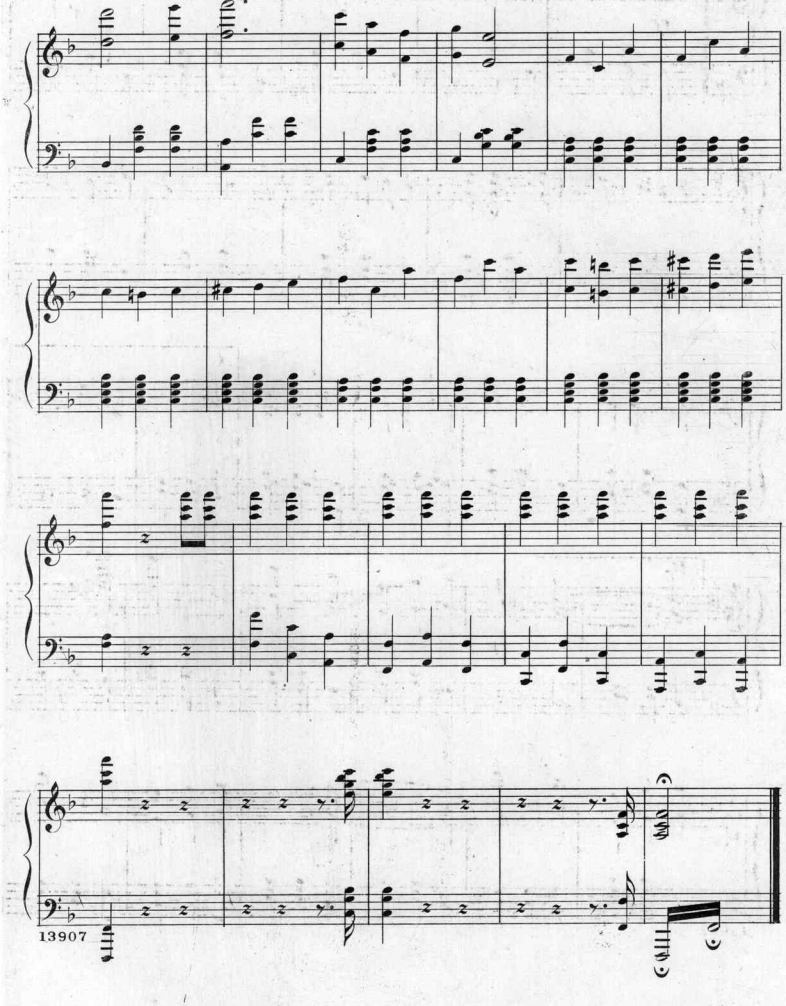

Scanning Target
Edison Sheet Music -- Instrumental

Item no.: **100001132**

Title: **Pauline**

Box no. and finding aid no.: **96/644**

Digitization note:

Contact: Karen Lund, x70156
Lauren Woodis, x73939
Pat Padua, x75904