I. THEIL.

50 kleine Etüden,

ausgewählt aus Opus 261, 821, 599 und 139.

PART I.

50 little Studies,

selected from Opus 261, 821, 599 and 139.

C. Czerny.

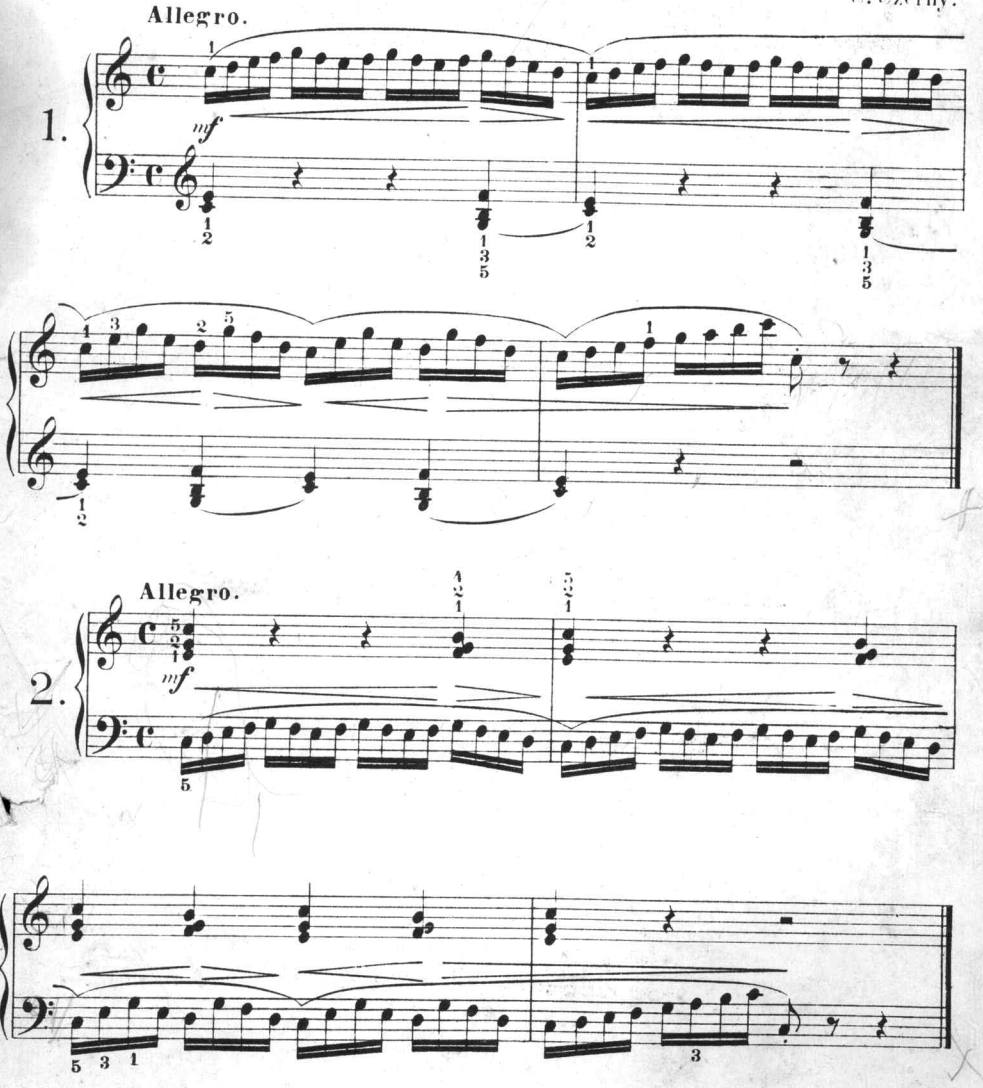

Wilhelm Hansen, Musik-Verlag, Leipzig und Kopenhagen.
W. H. 9918

Edited by H. W. Nicholl.
Copyright 1888 by Edw. Schuberth & Co.

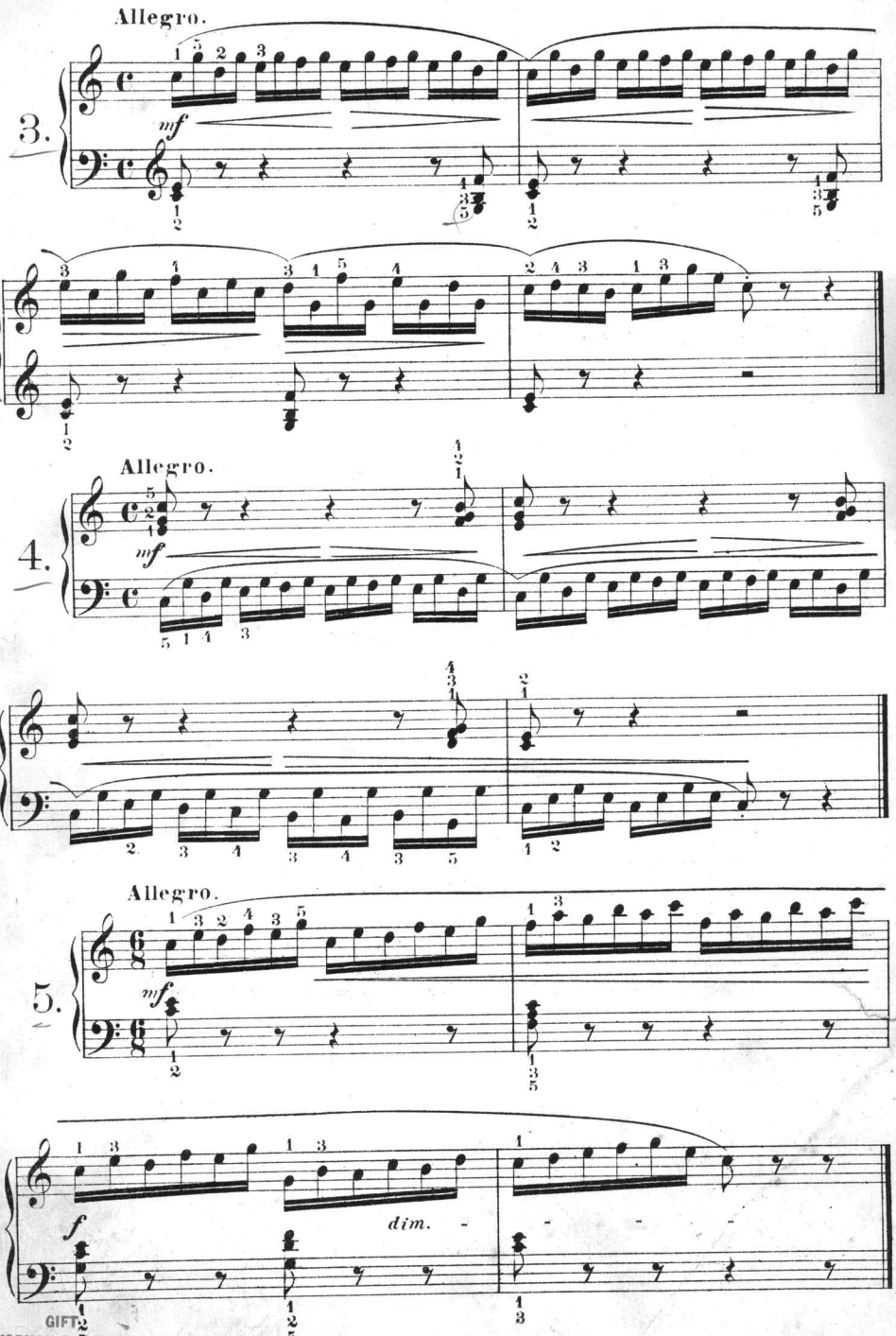

GIFT
NORMAN P. SCALA
SEPT. 7, 1945

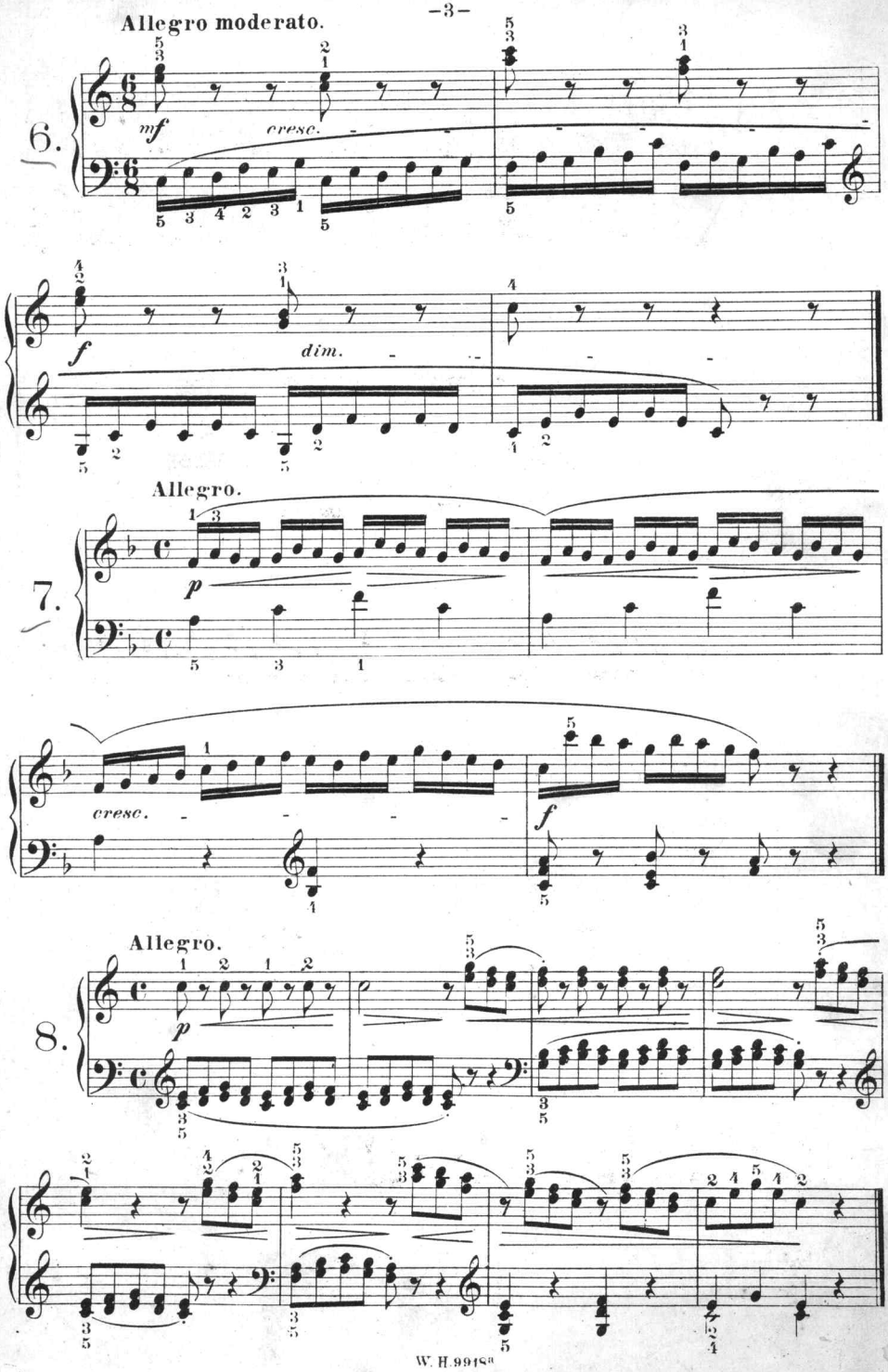
Allegro moderato.
6.
mf
cresc.
f
dim.
Allegro.
7.
p
cresc.
f
Allegro.
8.
p

Allegretto.

9.

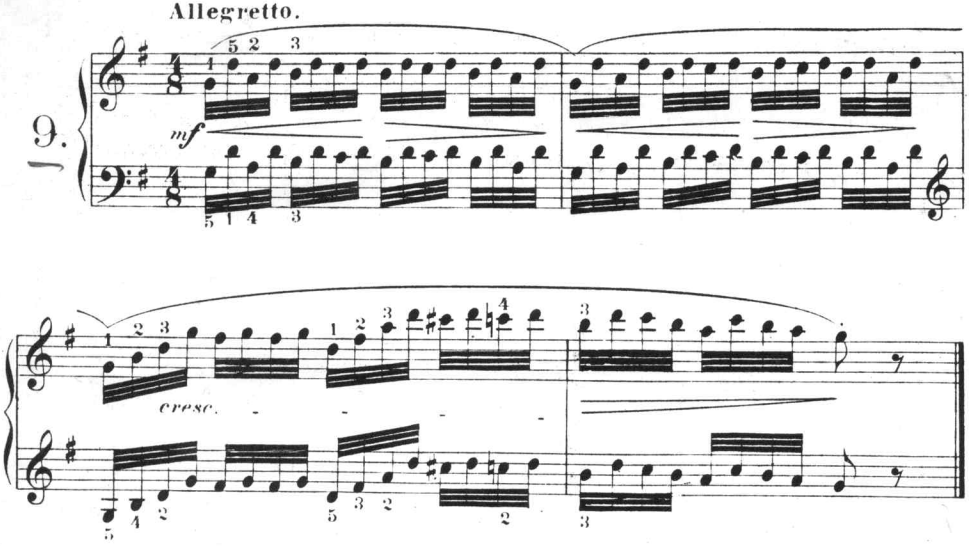

Allegro vivace.

10.

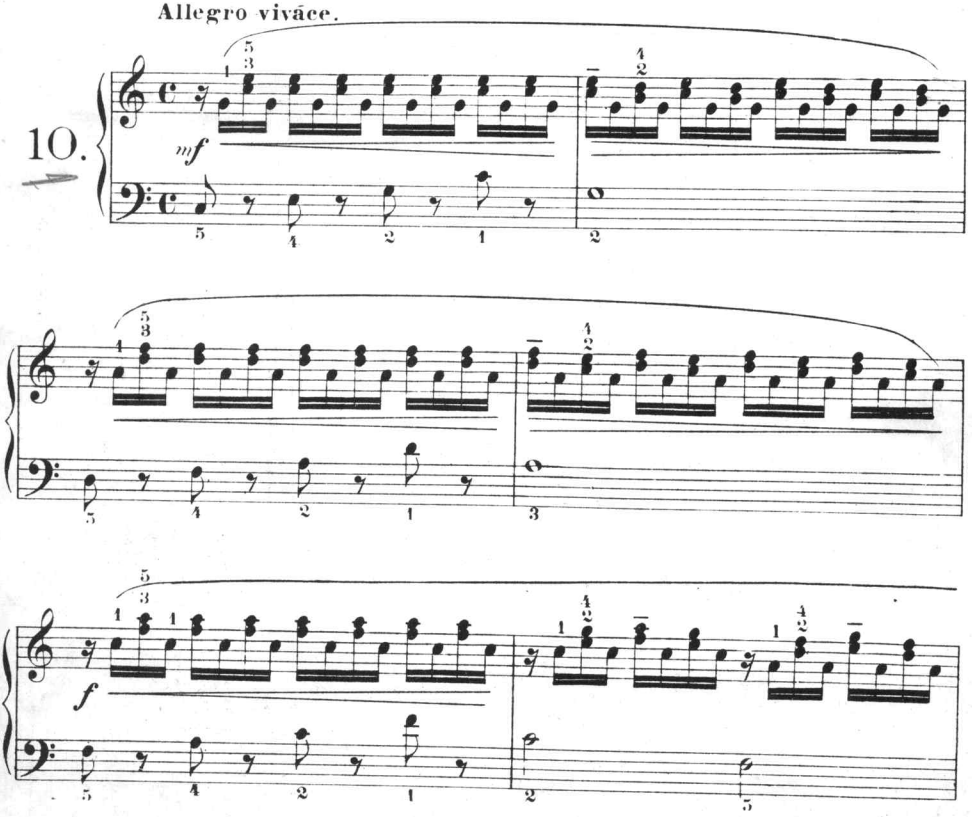

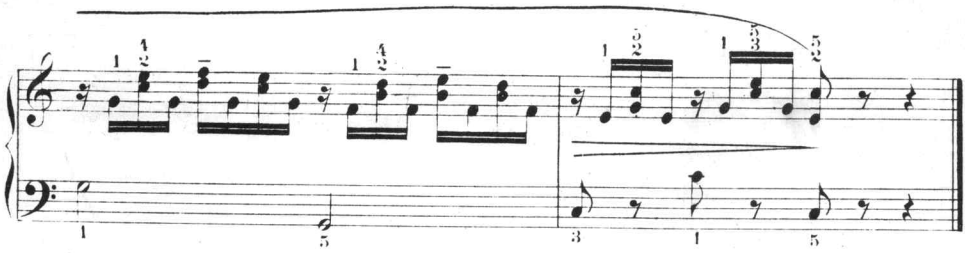

Allegro.

11.

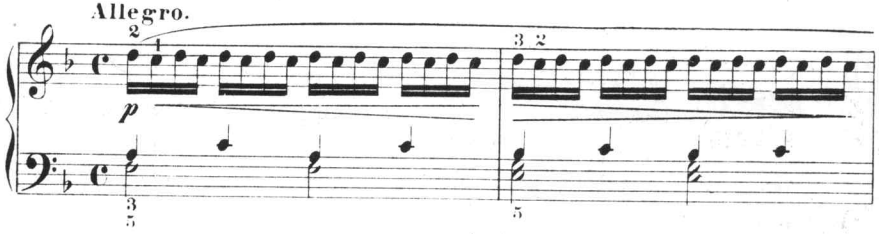

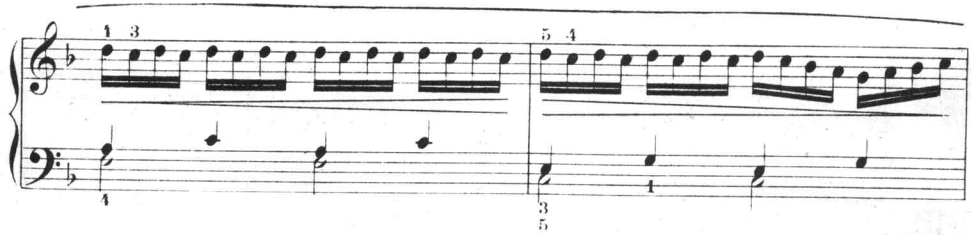

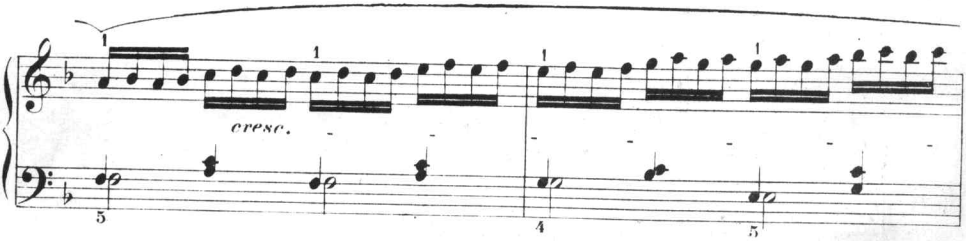

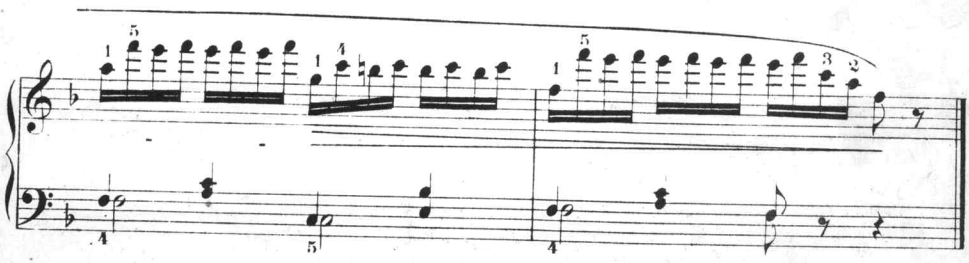

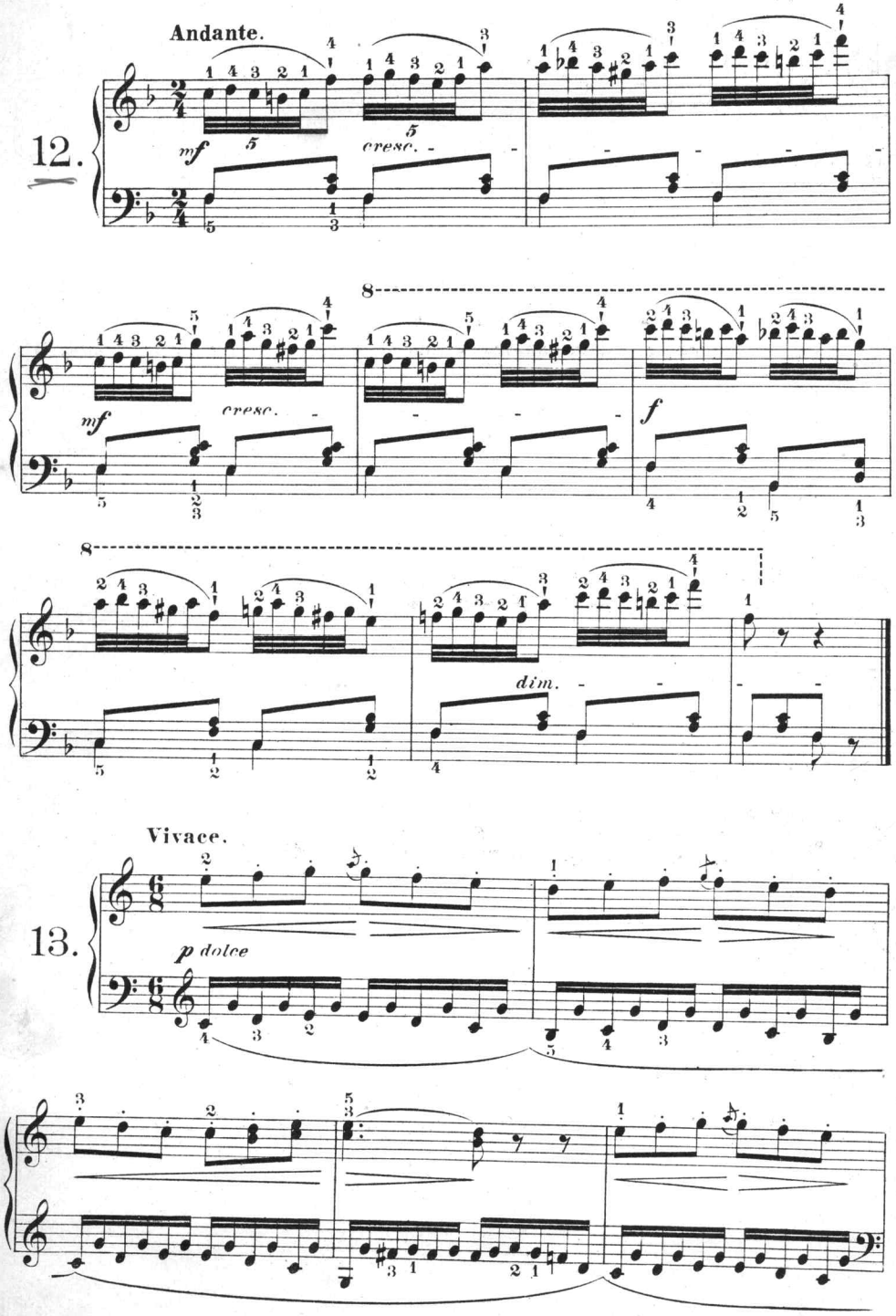
Andante.
12.
mf
cresc.
8
mf
cresc.
f
dim.
Vivace.
13.
p dolce

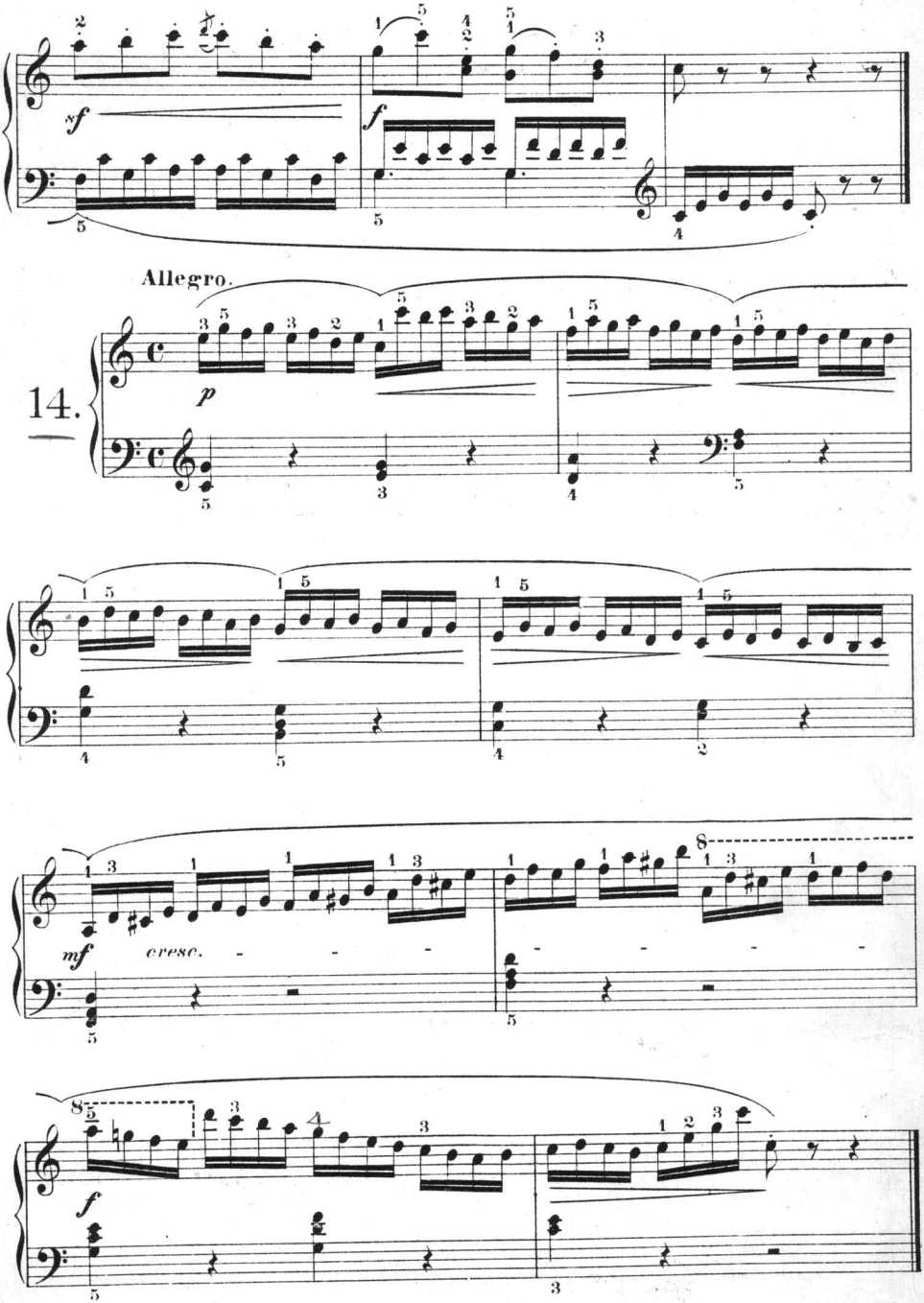
sf
f
Allegro.
14.
p
mf
cresc.
f

15.

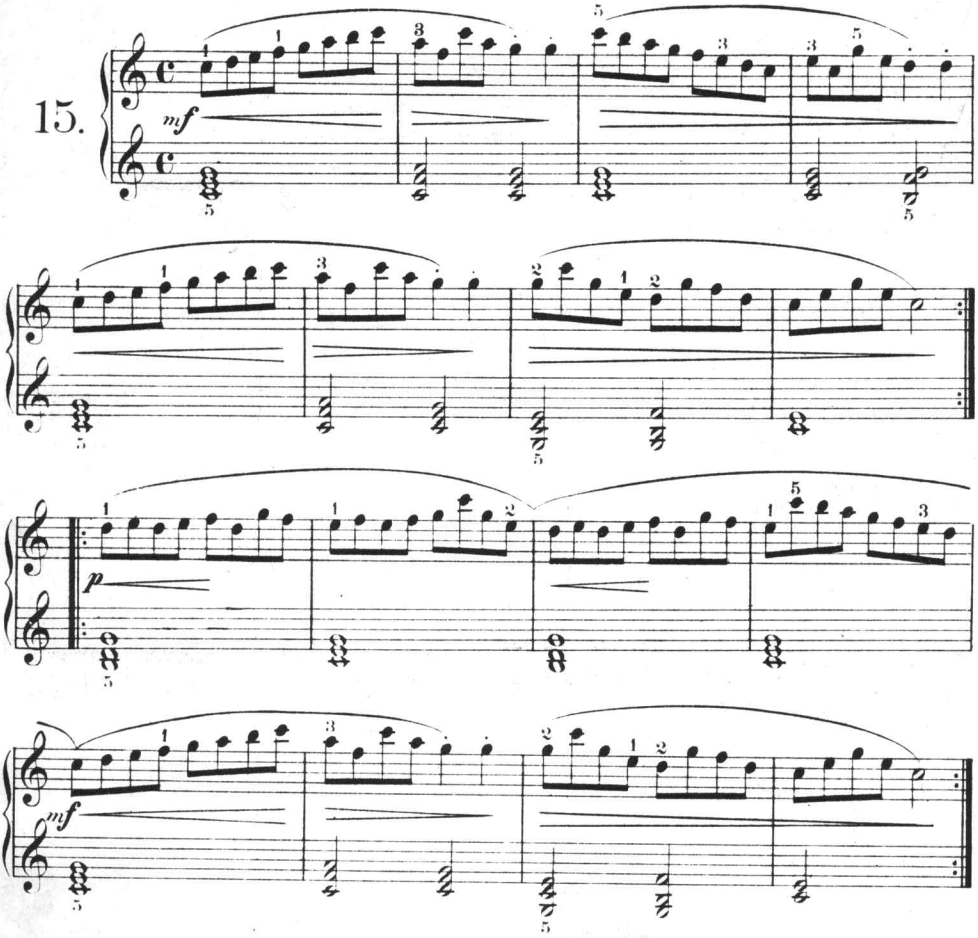

16.

Allegro.

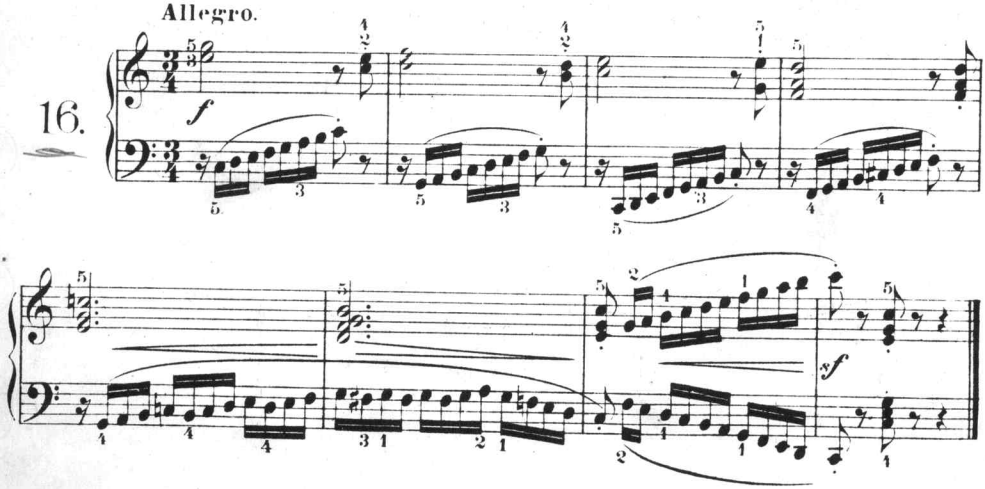

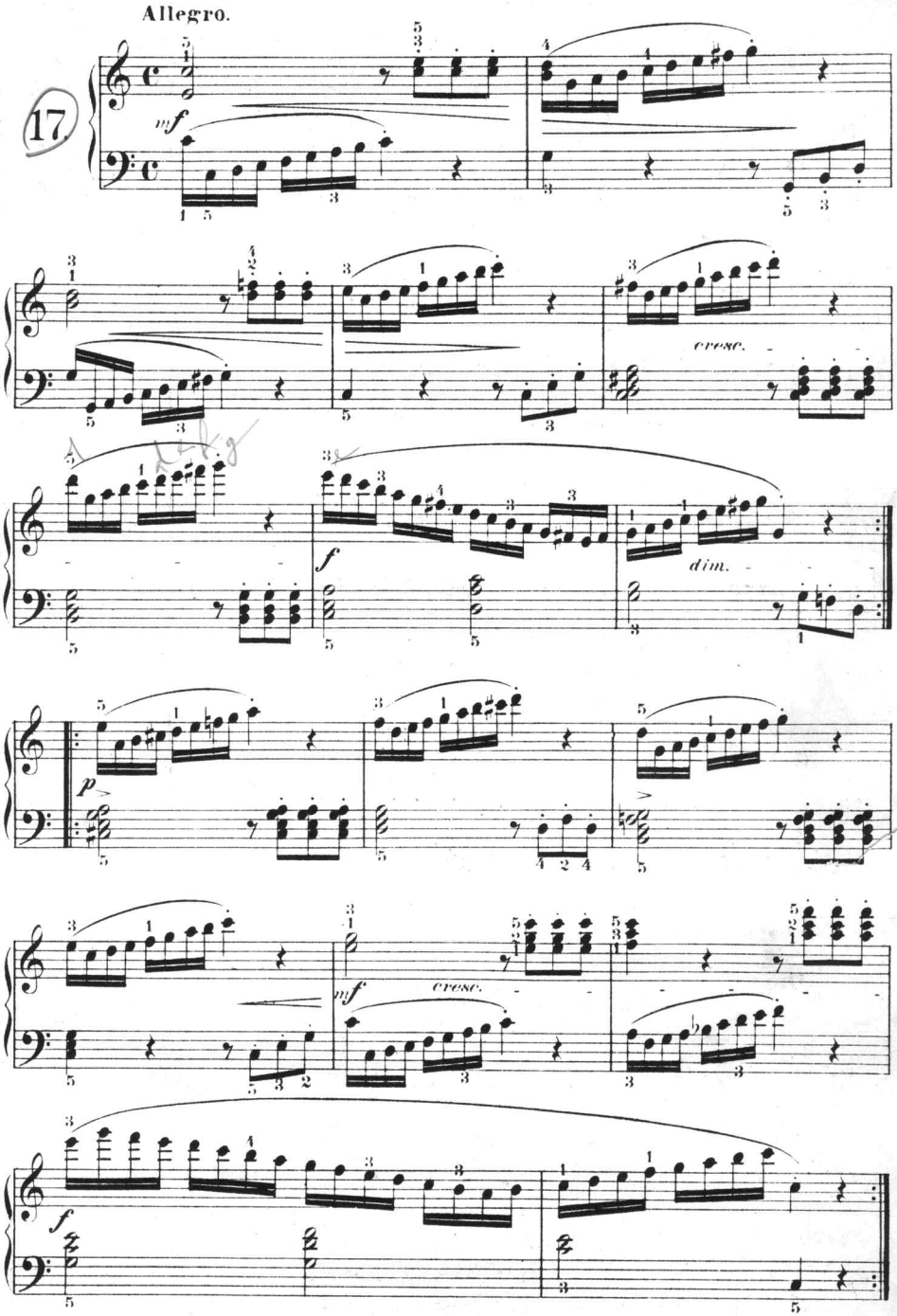
Allegro.
17
mf
cresc.
f
dim.
p
mf
cresc.
f

18. Allegro.

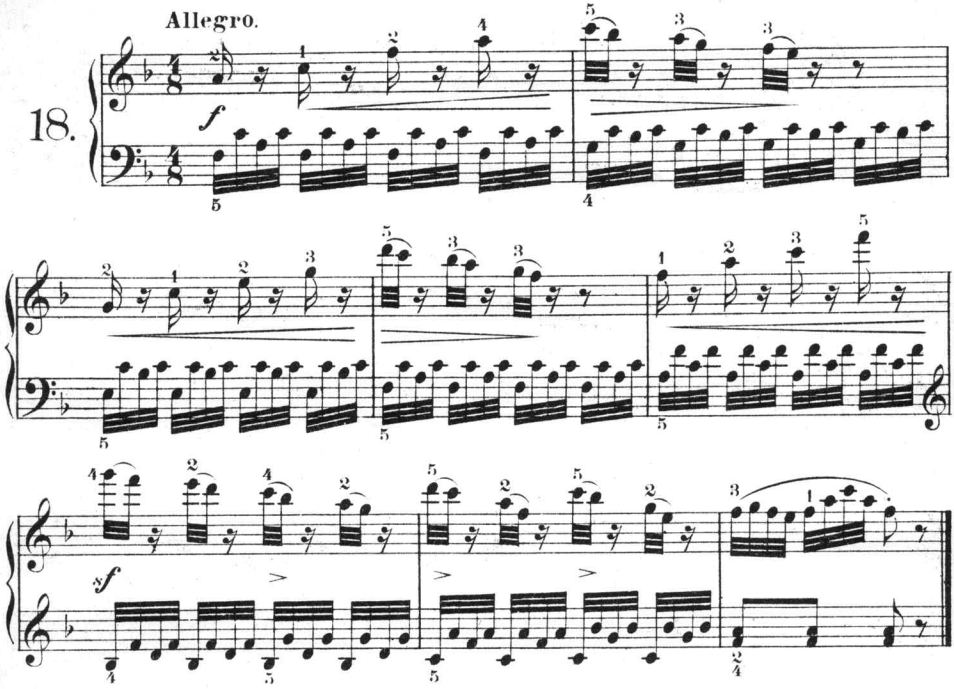

19. Moderato.

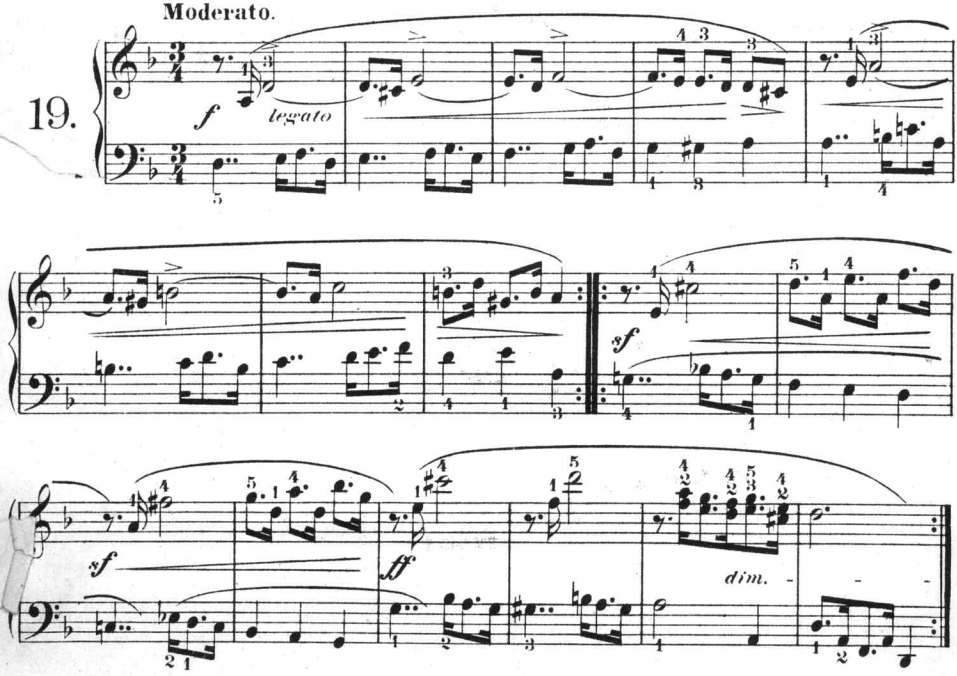

Allegro moderato.

20.

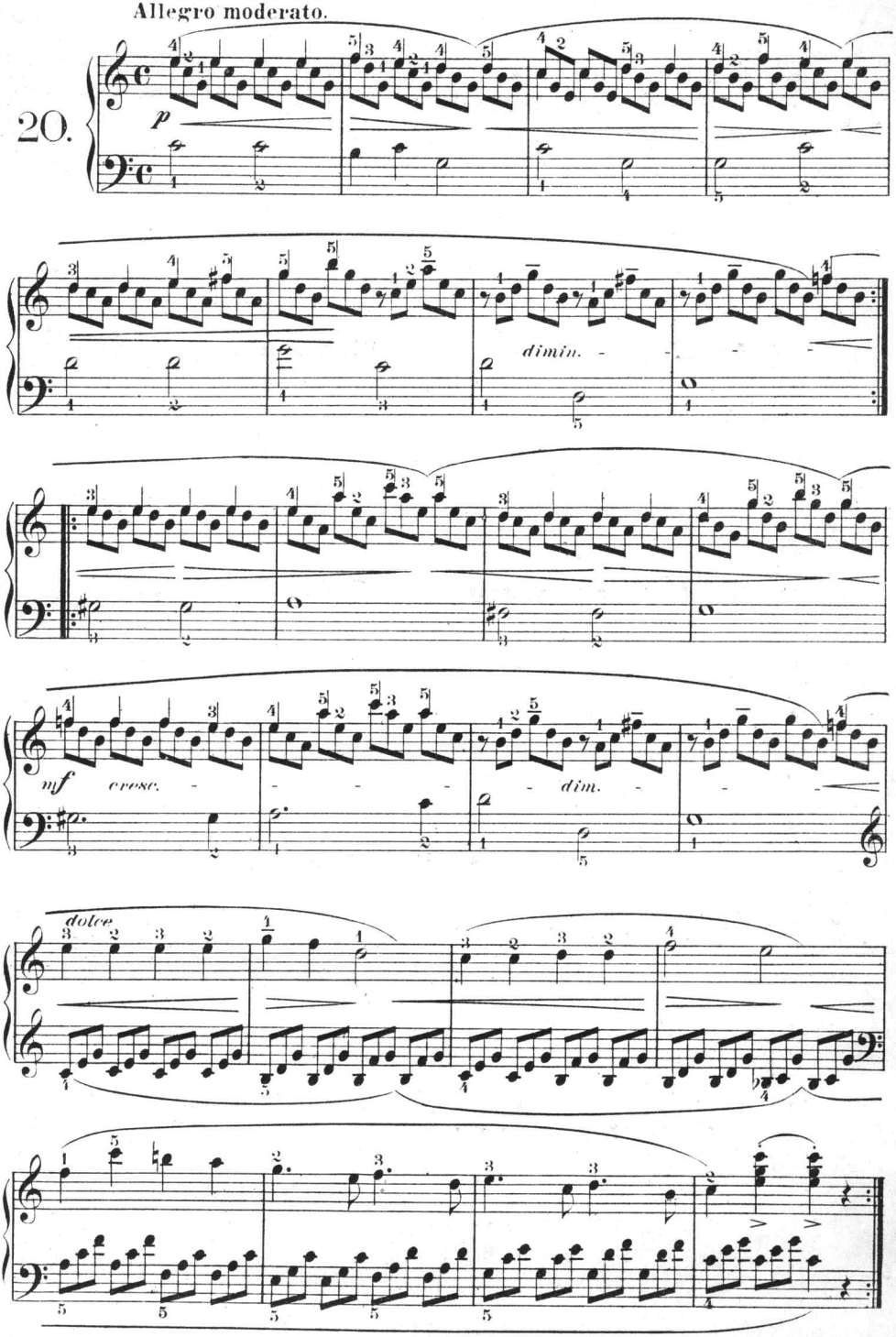

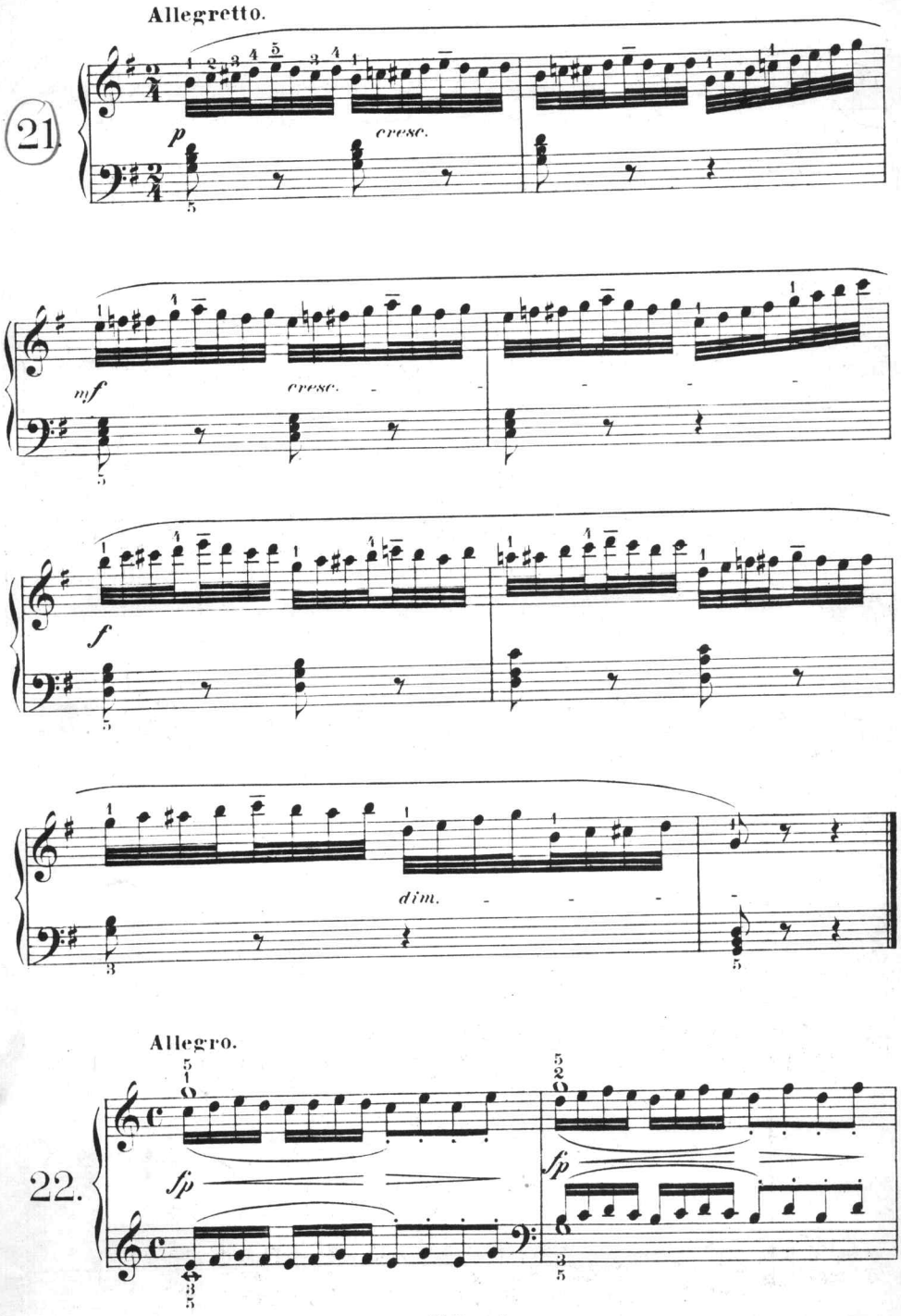
Allegretto.
21.
p
cresc.
mf
cresc.
f
dim.
Allegro.
22.
fp
fp

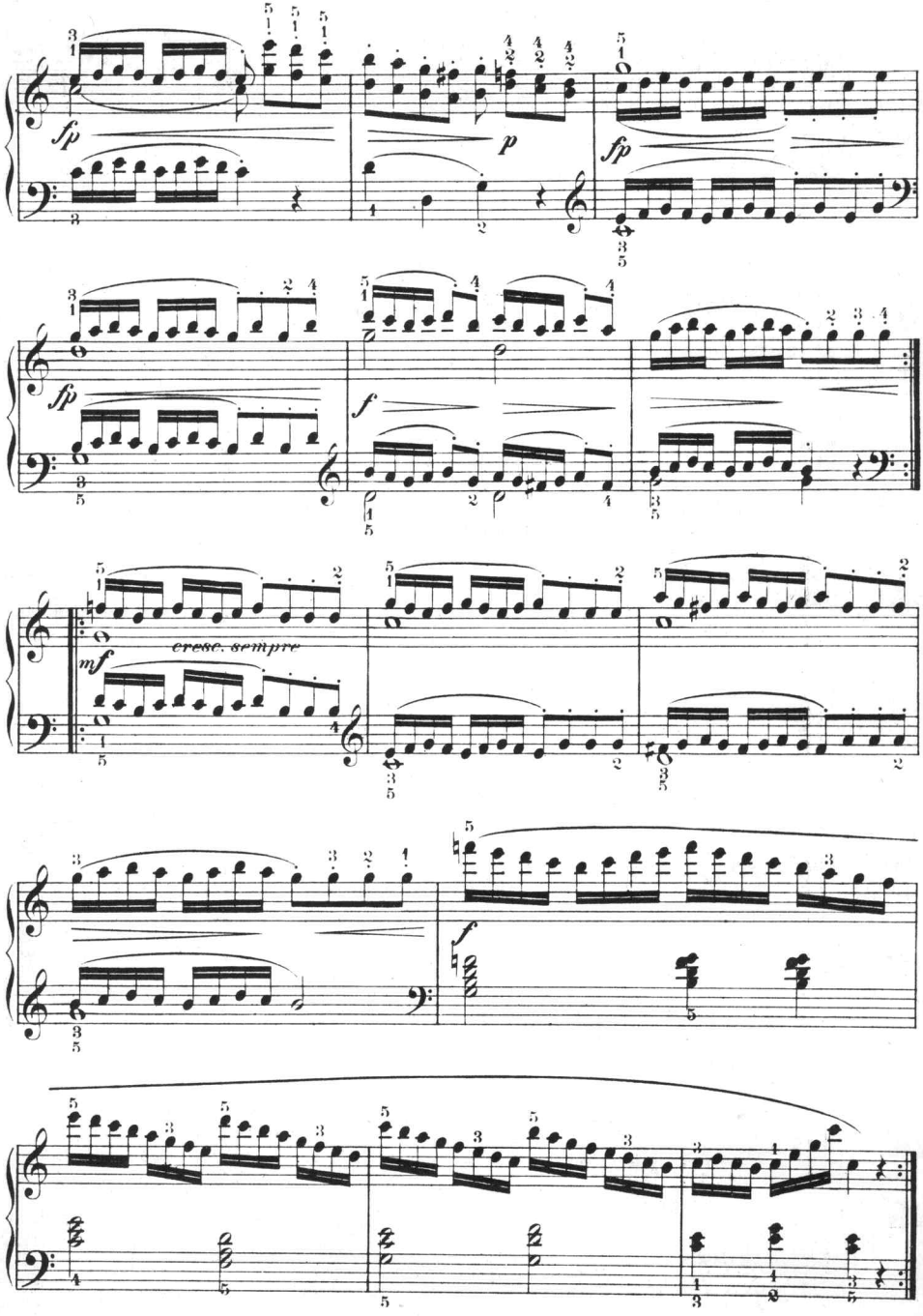
fp
p
fp
fp
f
mf
cresc. sempre
f

Allegretto.

23.

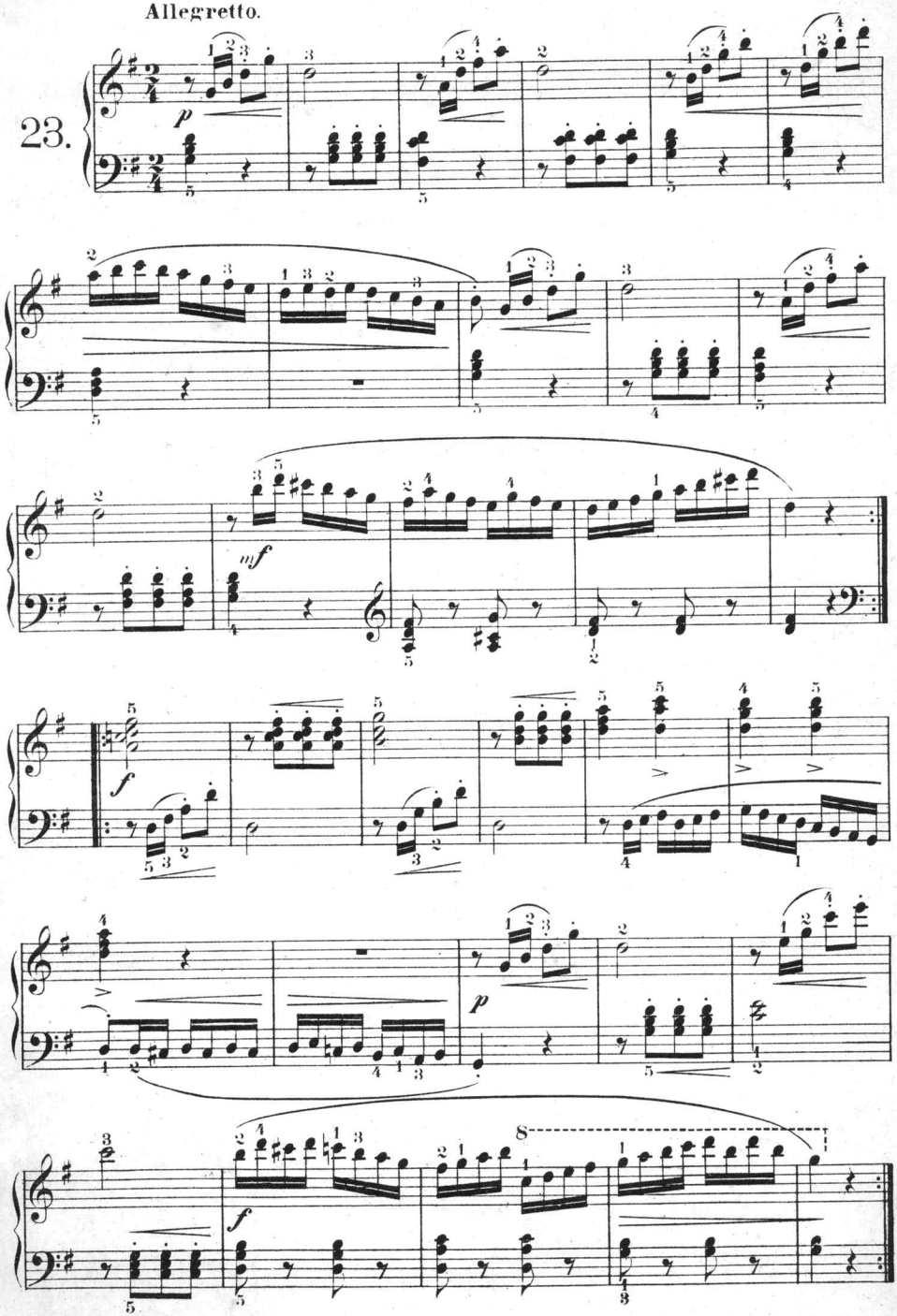

Allegro commodo.

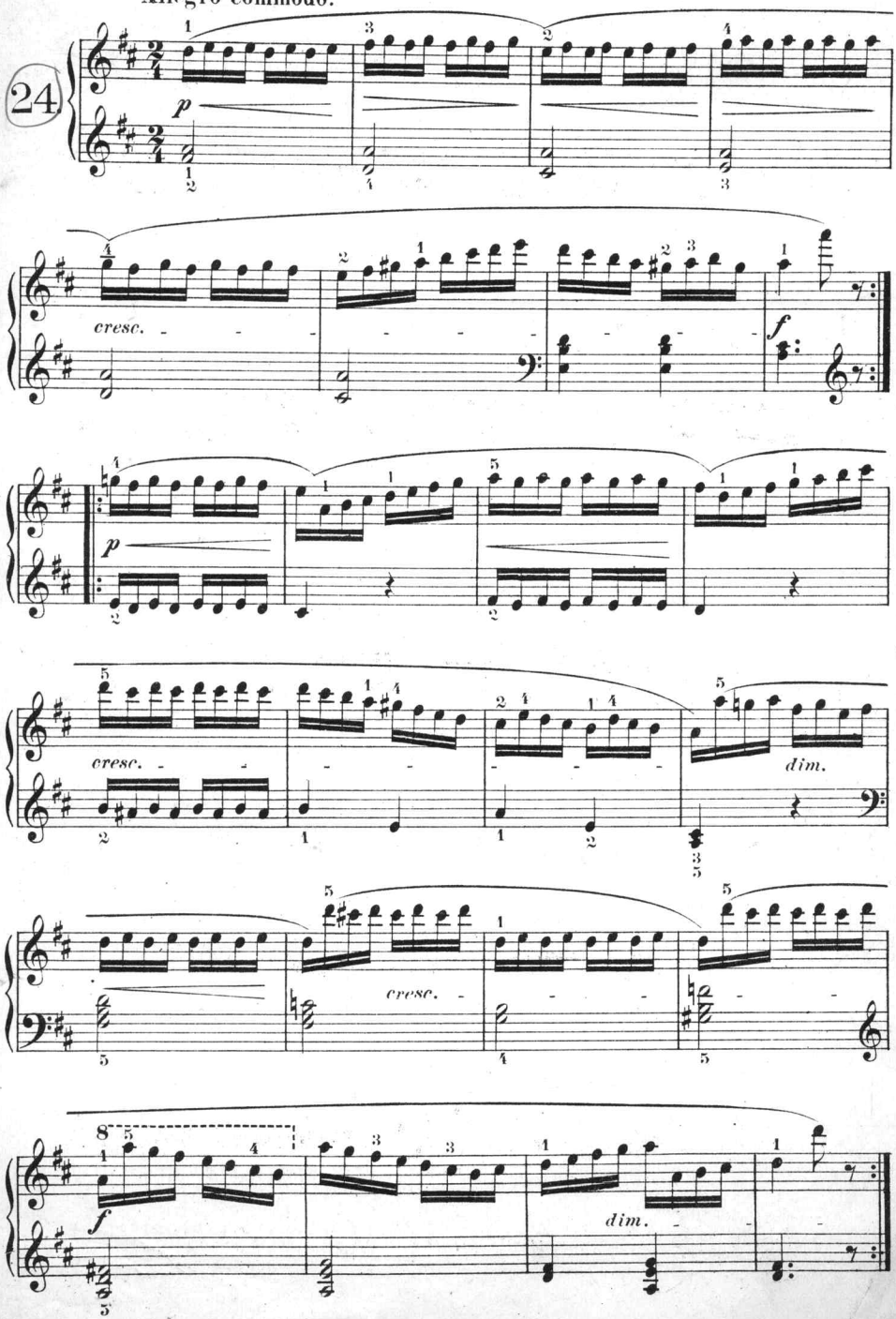

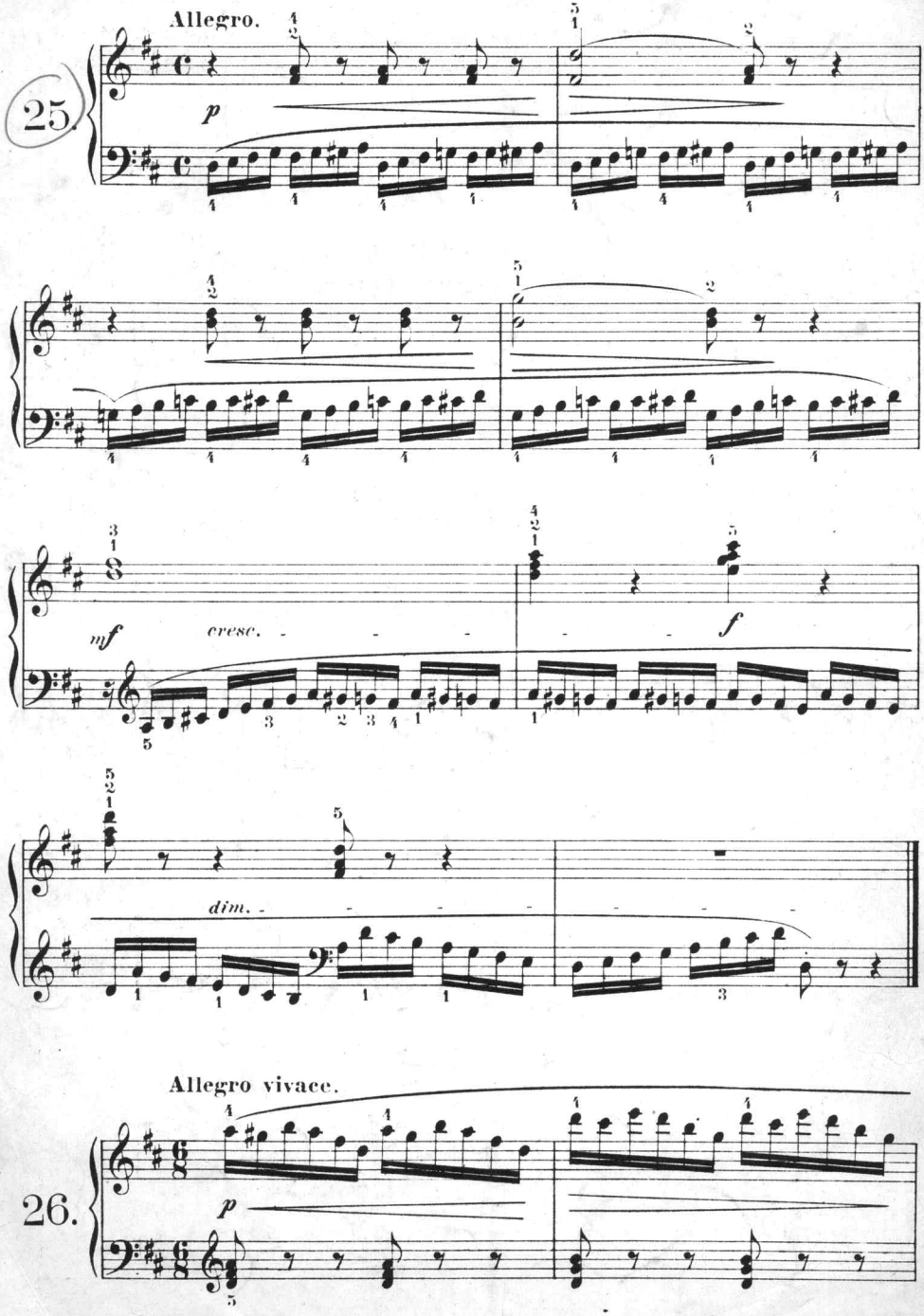
Allegro.
25.
p
mf
cresc.
f
dim.
Allegro vivace.
26.
p

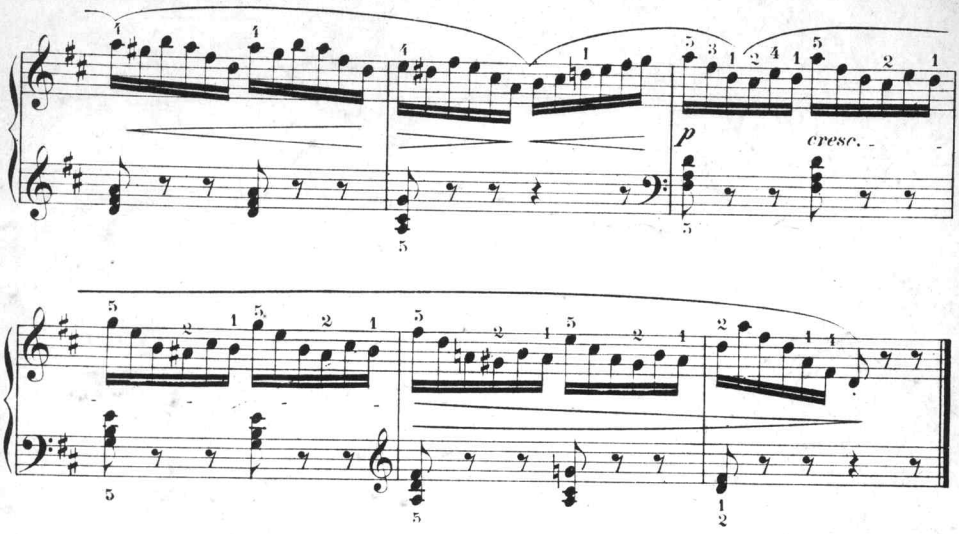

Allegro vivace.

27.

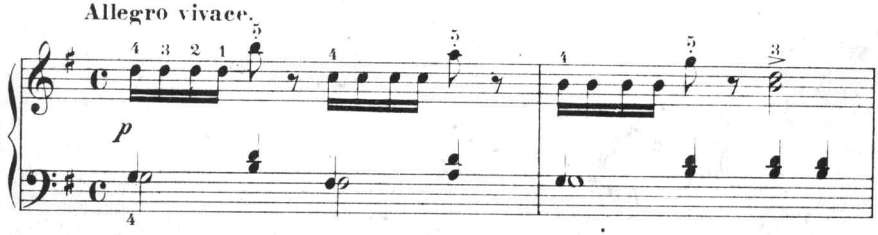

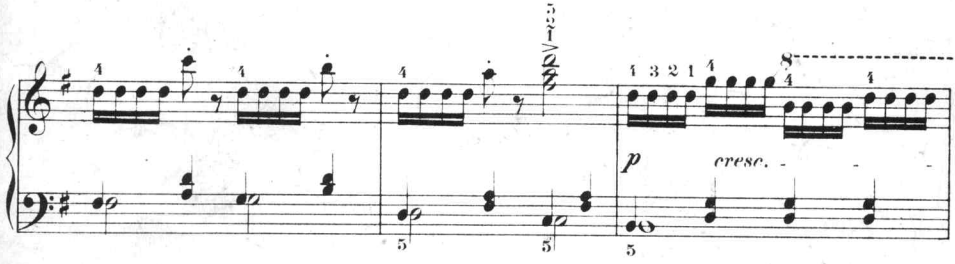

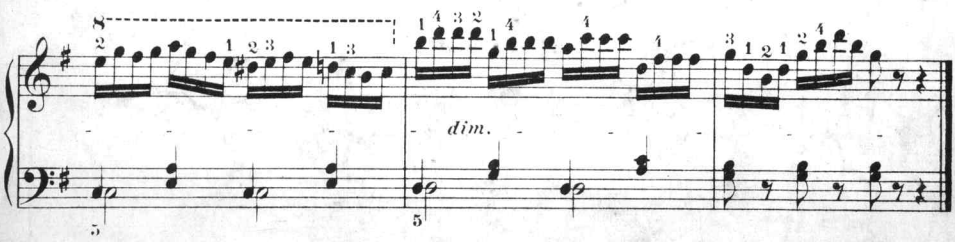

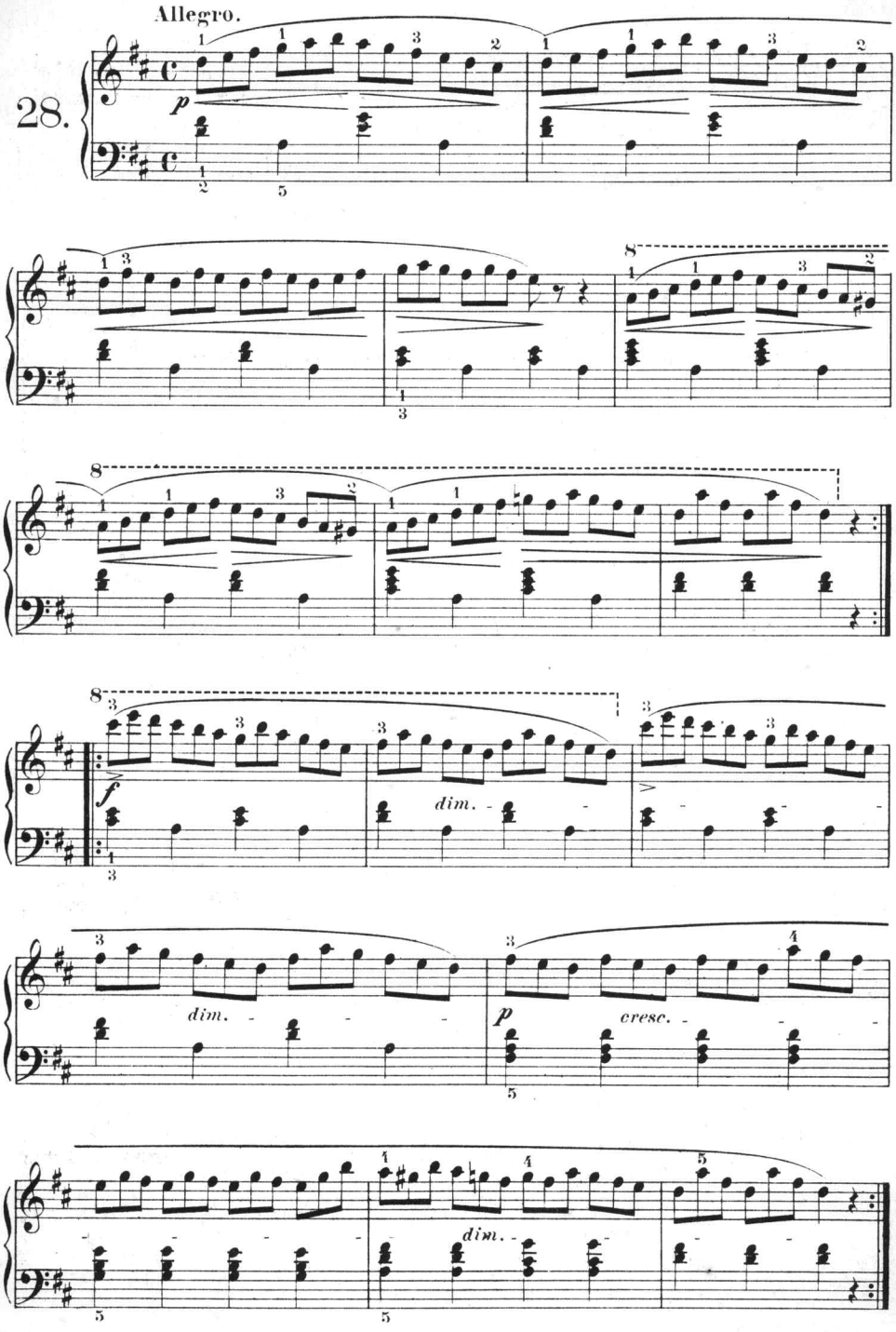
Allegro.
28.
p
f
dim.
dim.
dim.
p
cresc.
dim.

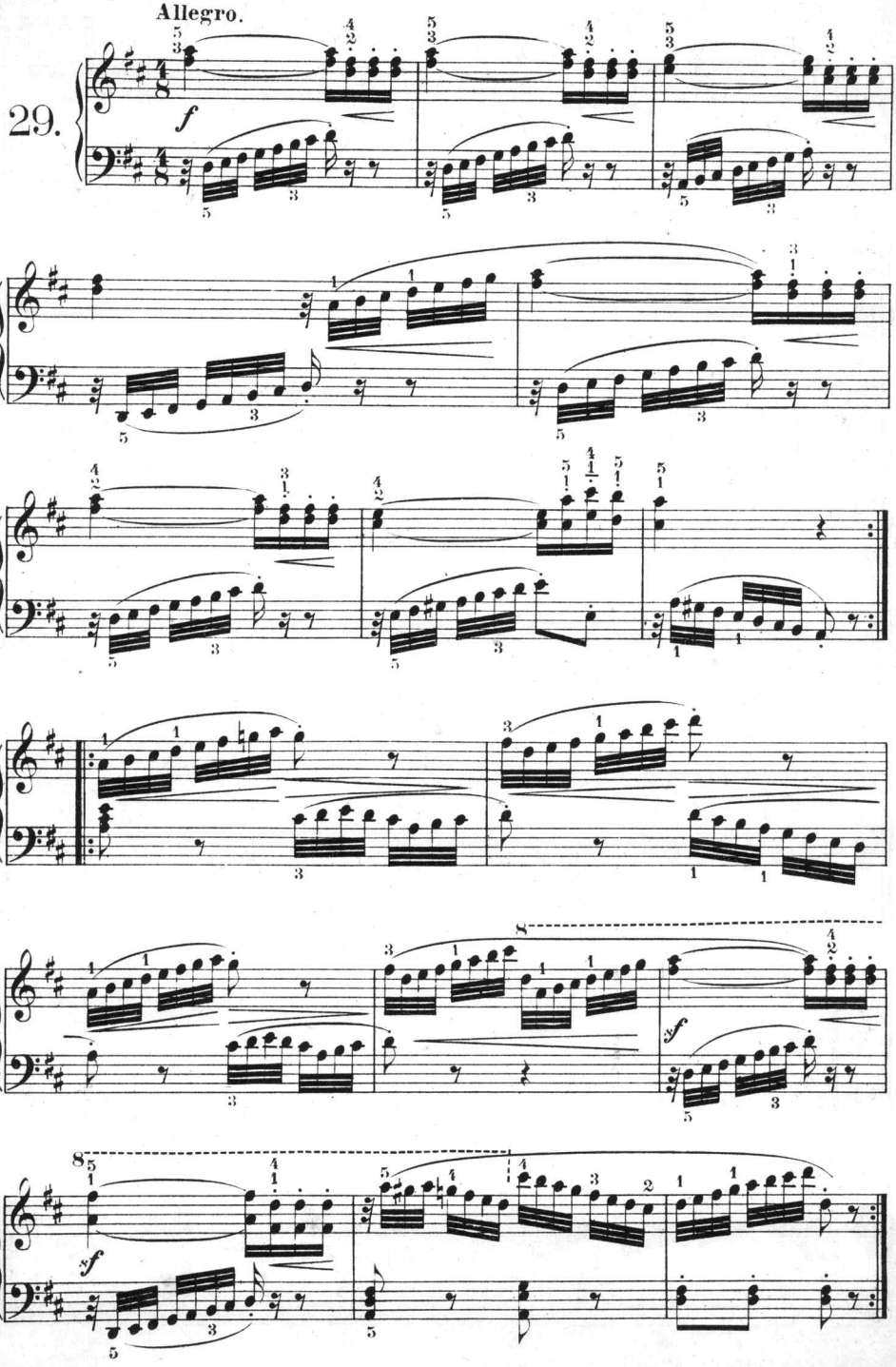
Allegro.
29.
f
sf
sf

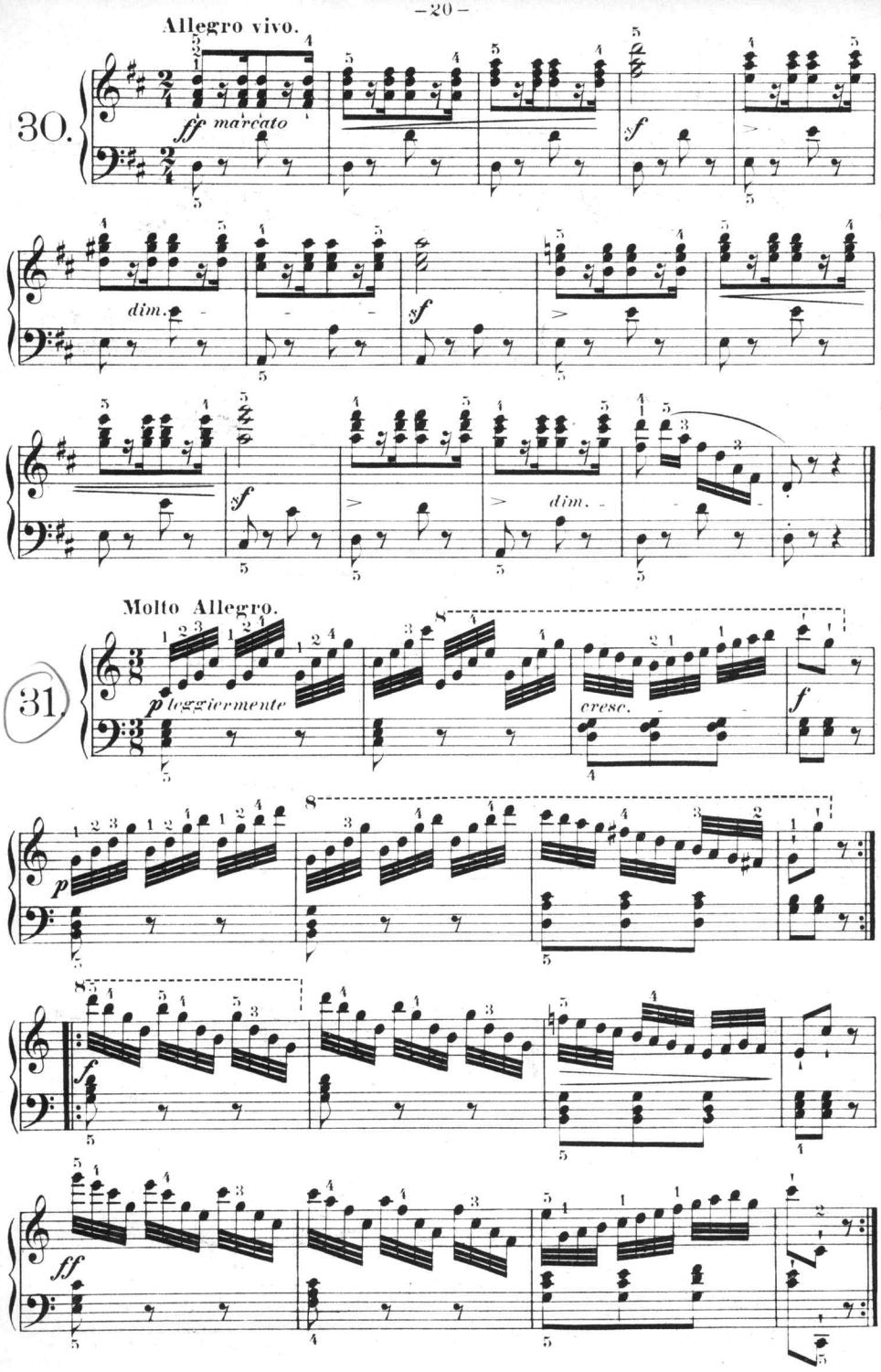
Allegro vivo.
30.
ff marcato
dim.
sf
Molto Allegro.
31.
p leggiermente
cresc.
f
p
ff

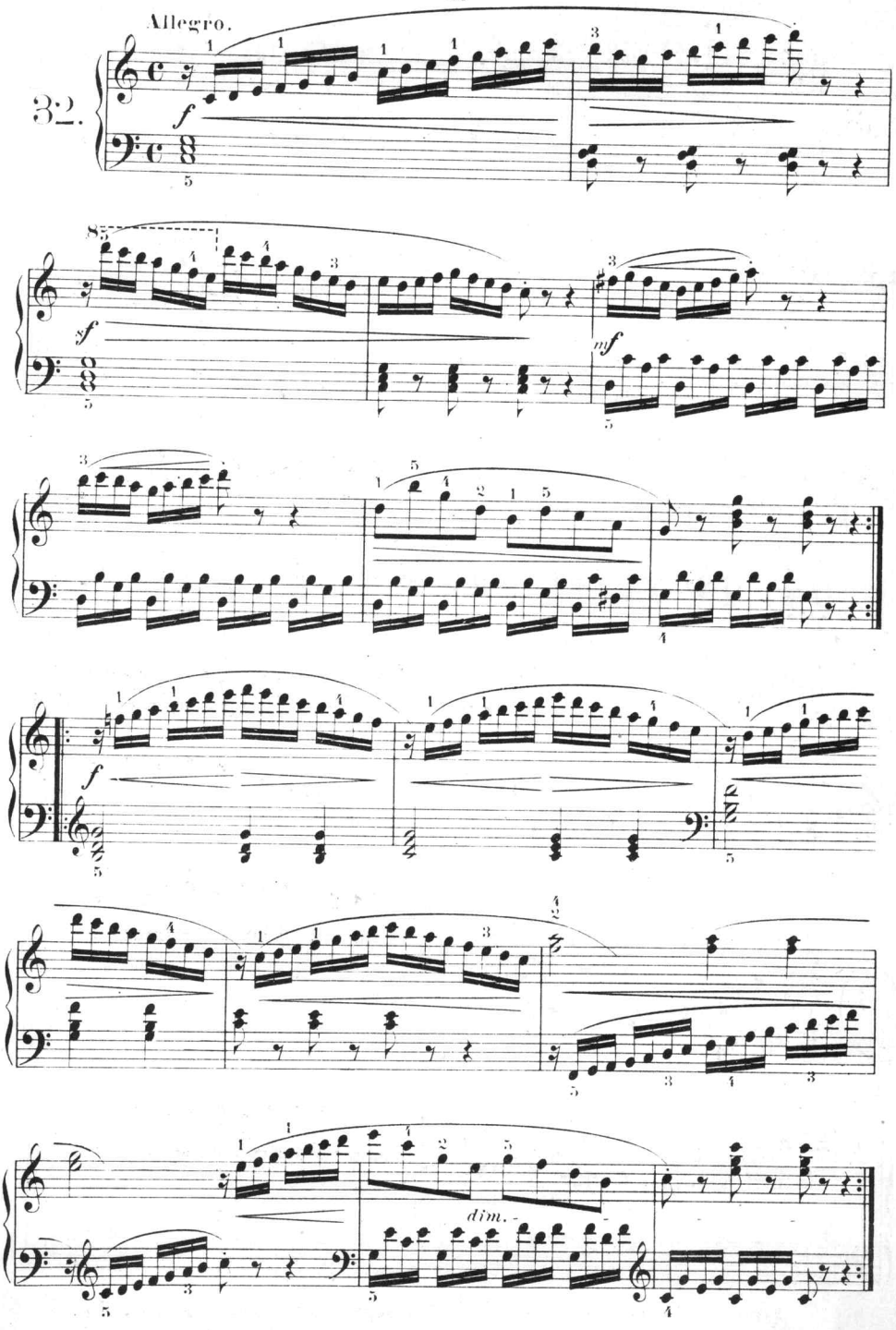
Allegro.
32.
f
sf
mf
dim.

Allegro ma non troppo.

33.

sempre staccato

cresc. *sf* *f* *dim.*

p *sf*

cresc. *sf* *dim.* *p*

Allegro.

34.

p

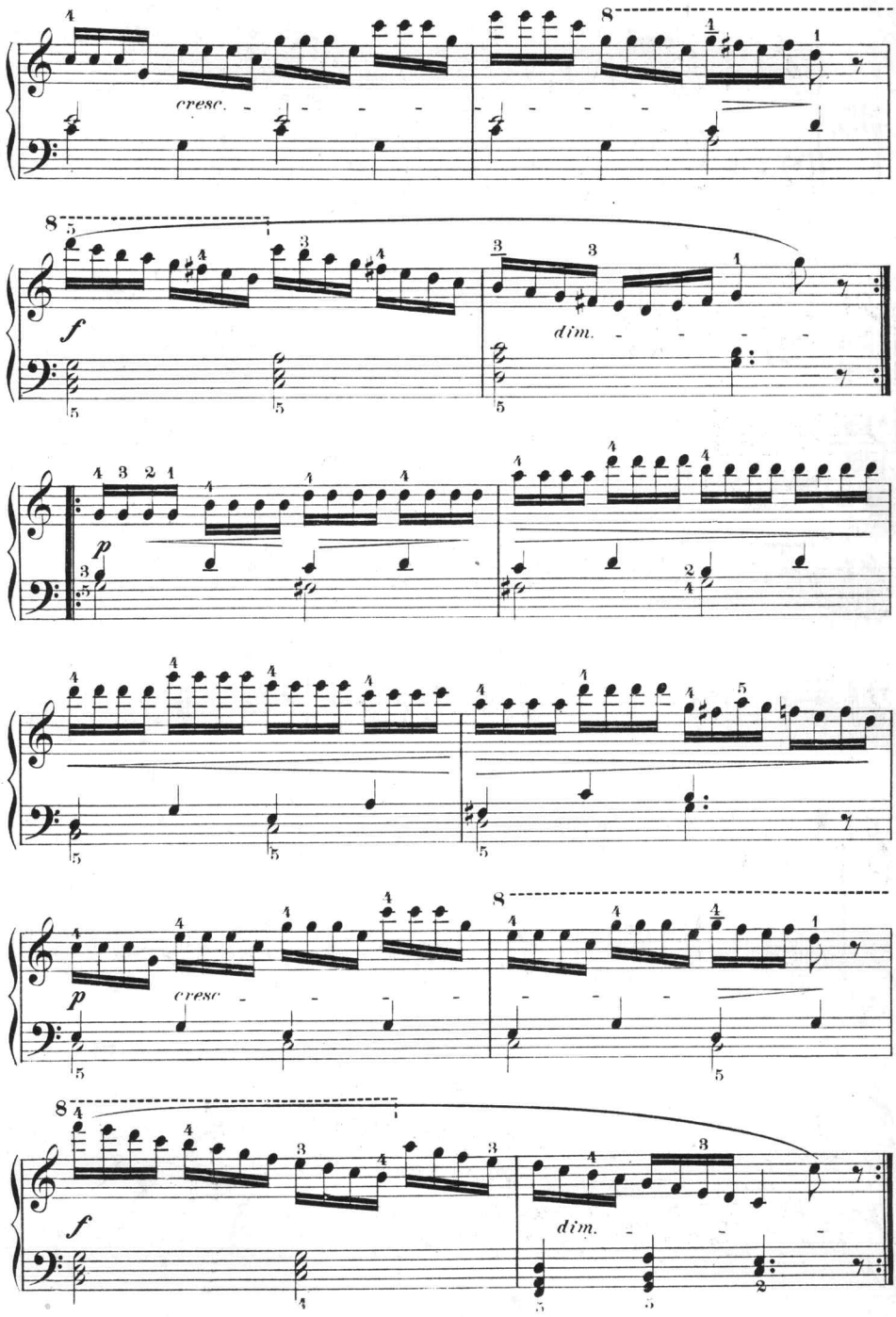
cresc.
8
f
dim.
p
cresc
8
f
dim.

Allegro vivo e scherzando.

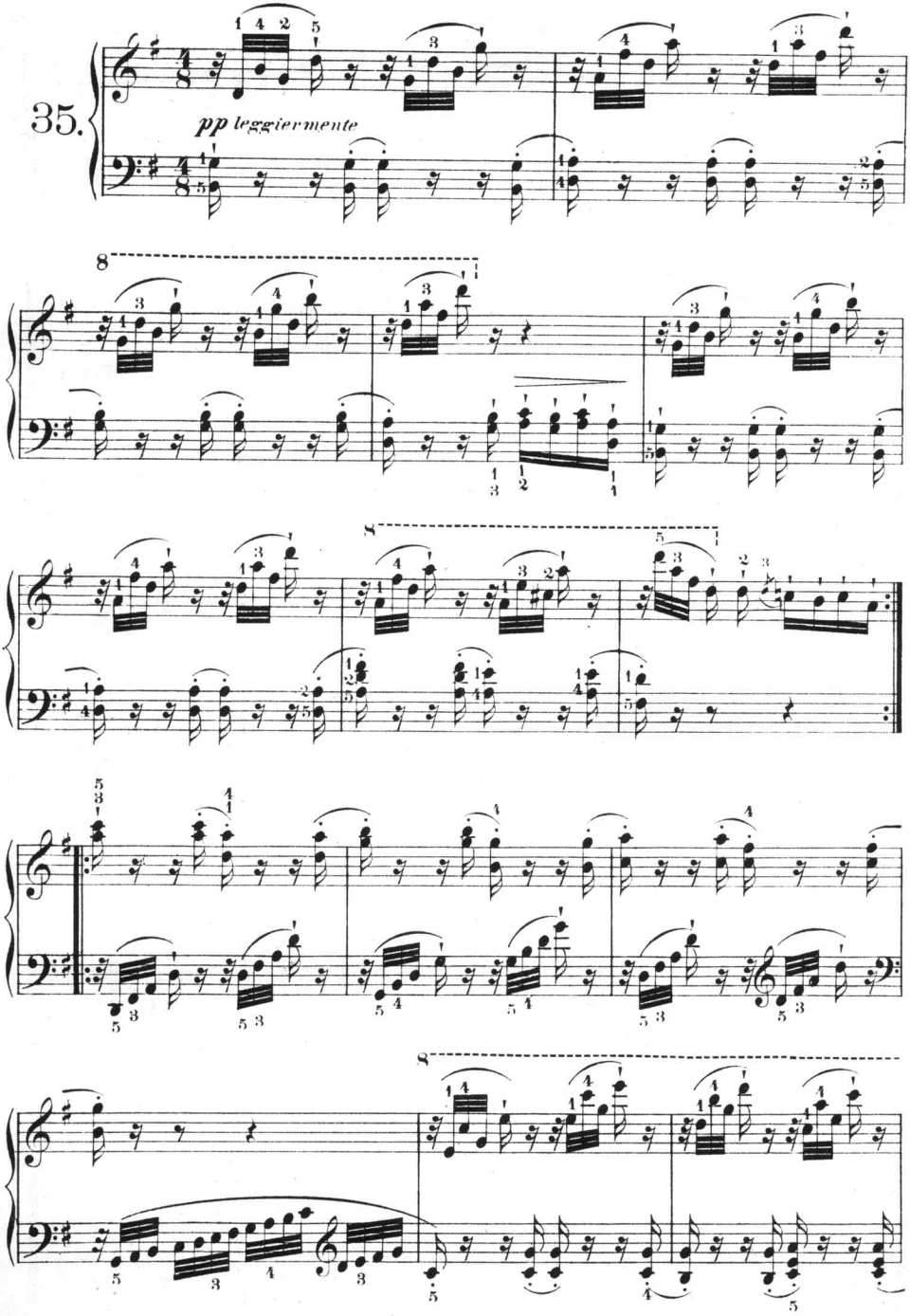

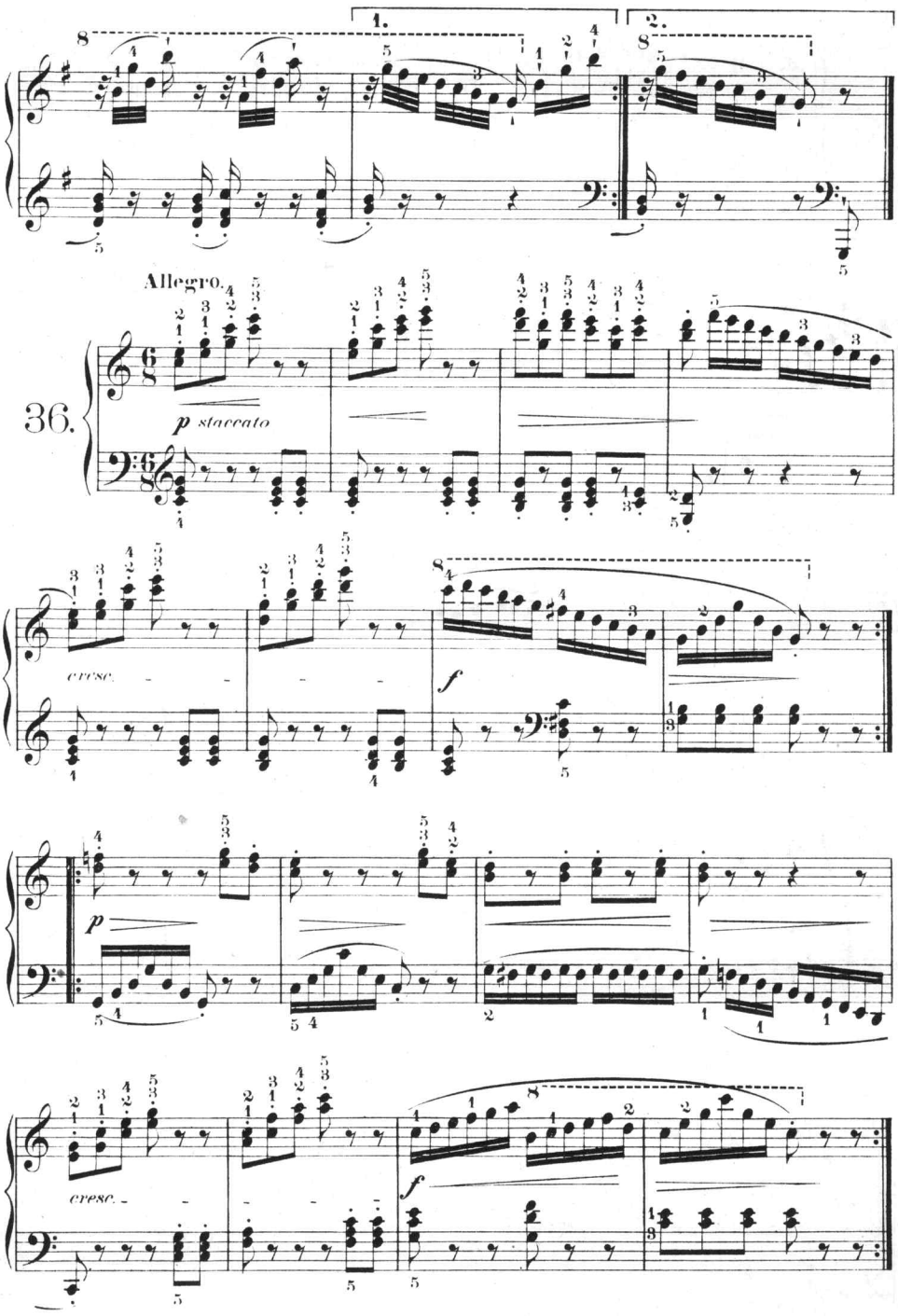
1.
2.
Allegro.
36.
p staccato
cresc.
f
p
cresc.
f

Allegretto à l'hongroise.

37.

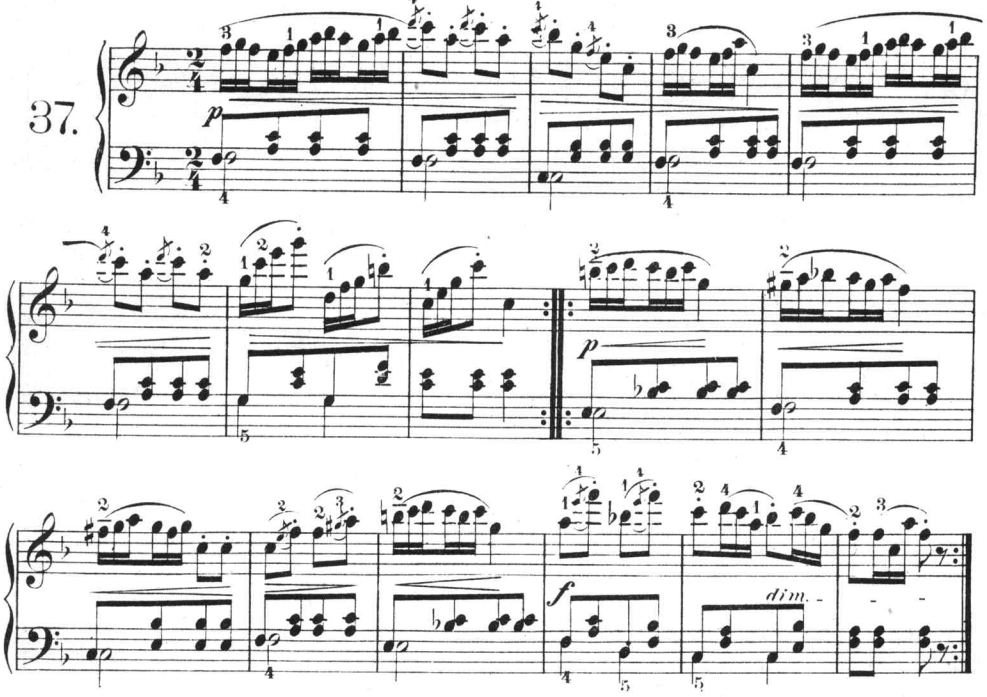

Allegro.

38.

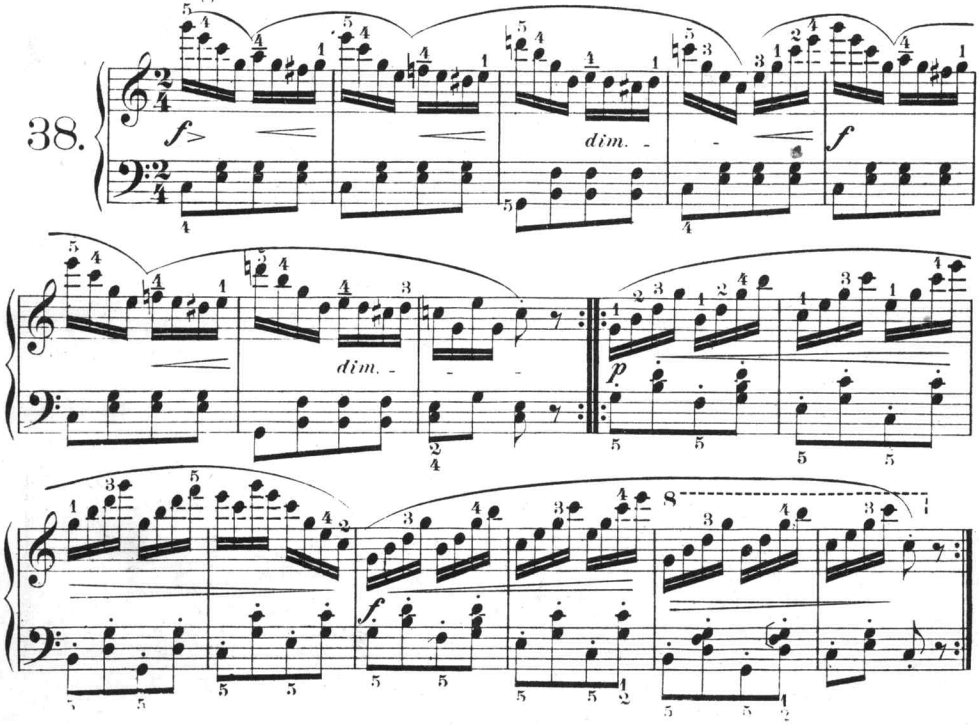

Allegro.

39.

f legato sempre

cresc.

p

f

cresc.

dim.

Moderato.

40.

p

poco espress.

Allegro moderato.

41.

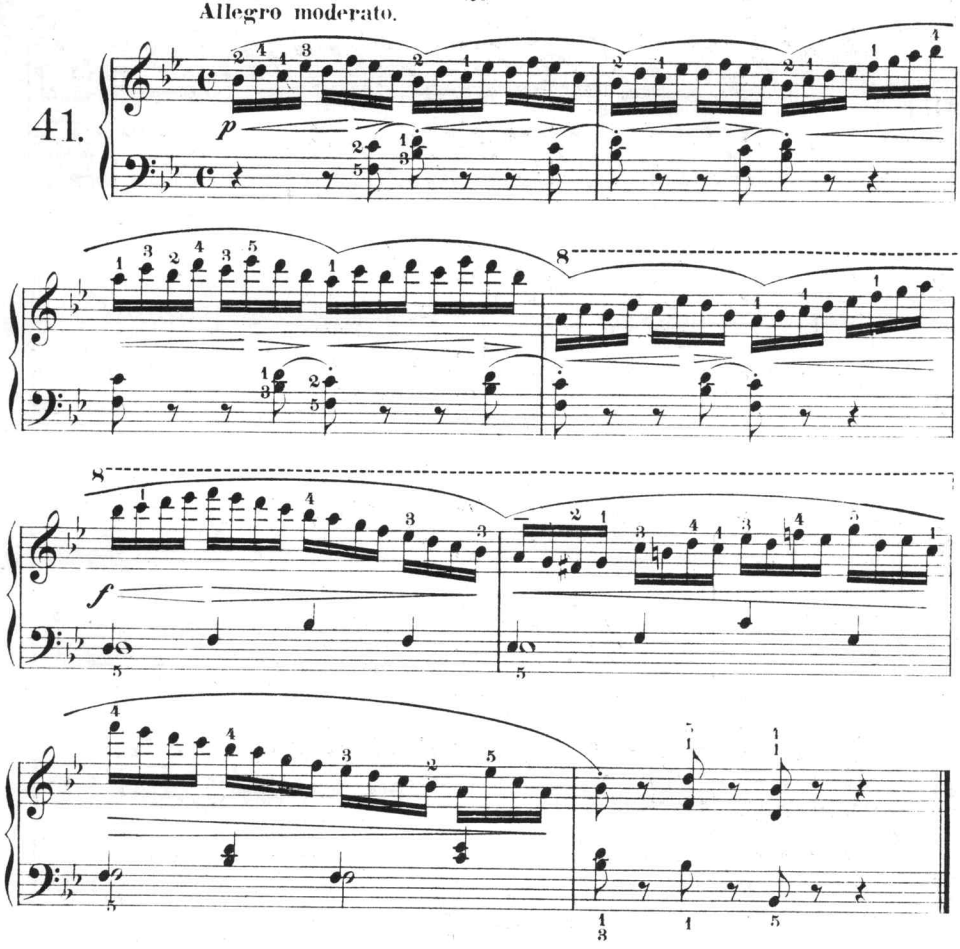

Allegro vivo energico.

42.

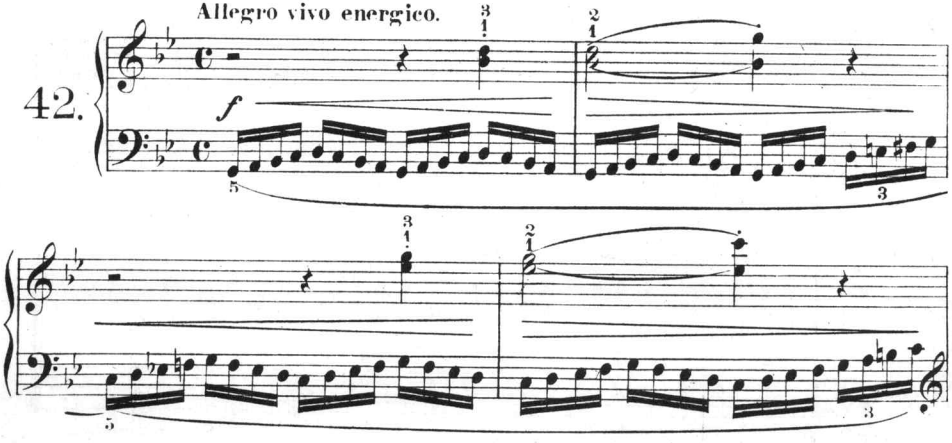

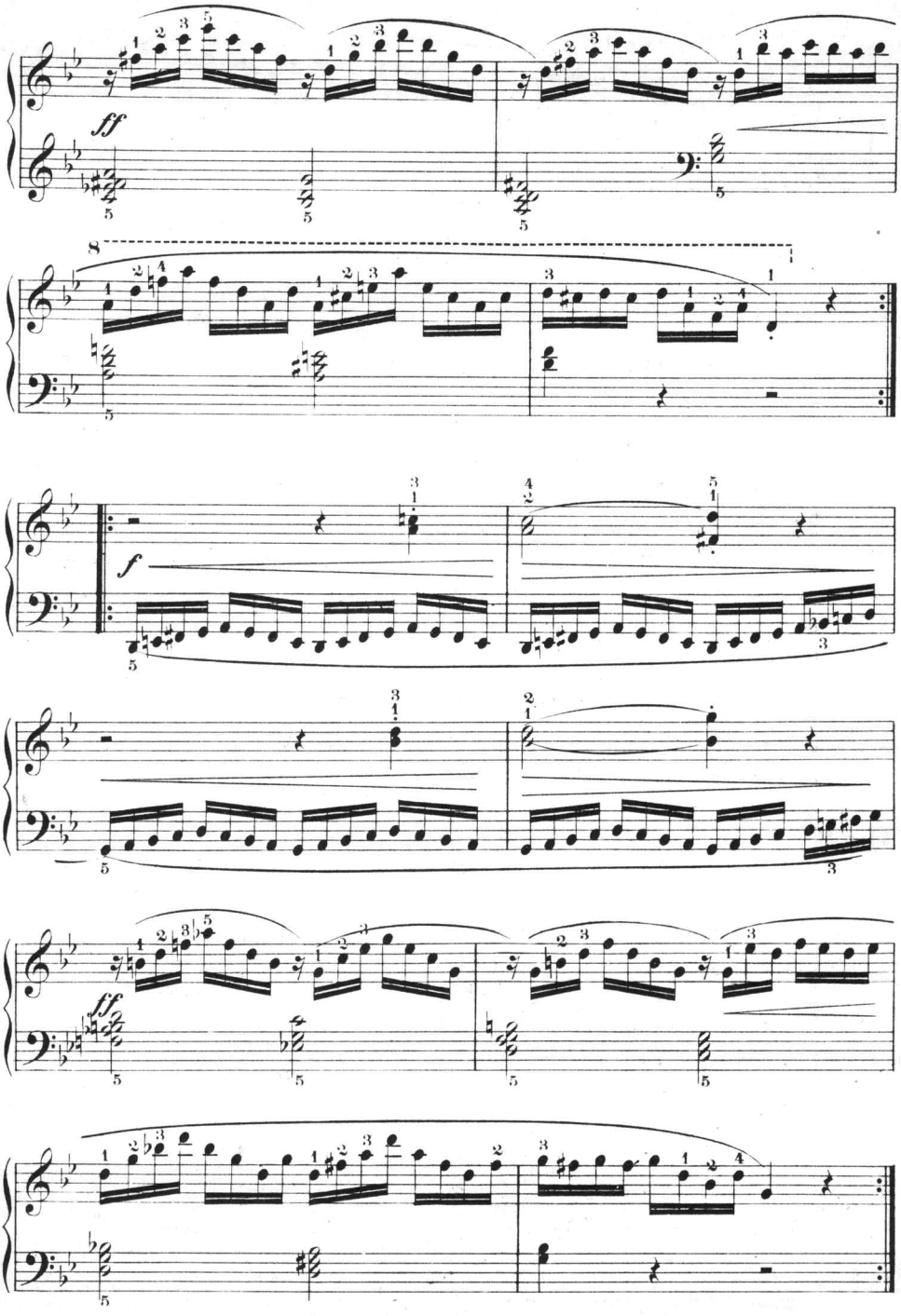
ff
8
f
ff

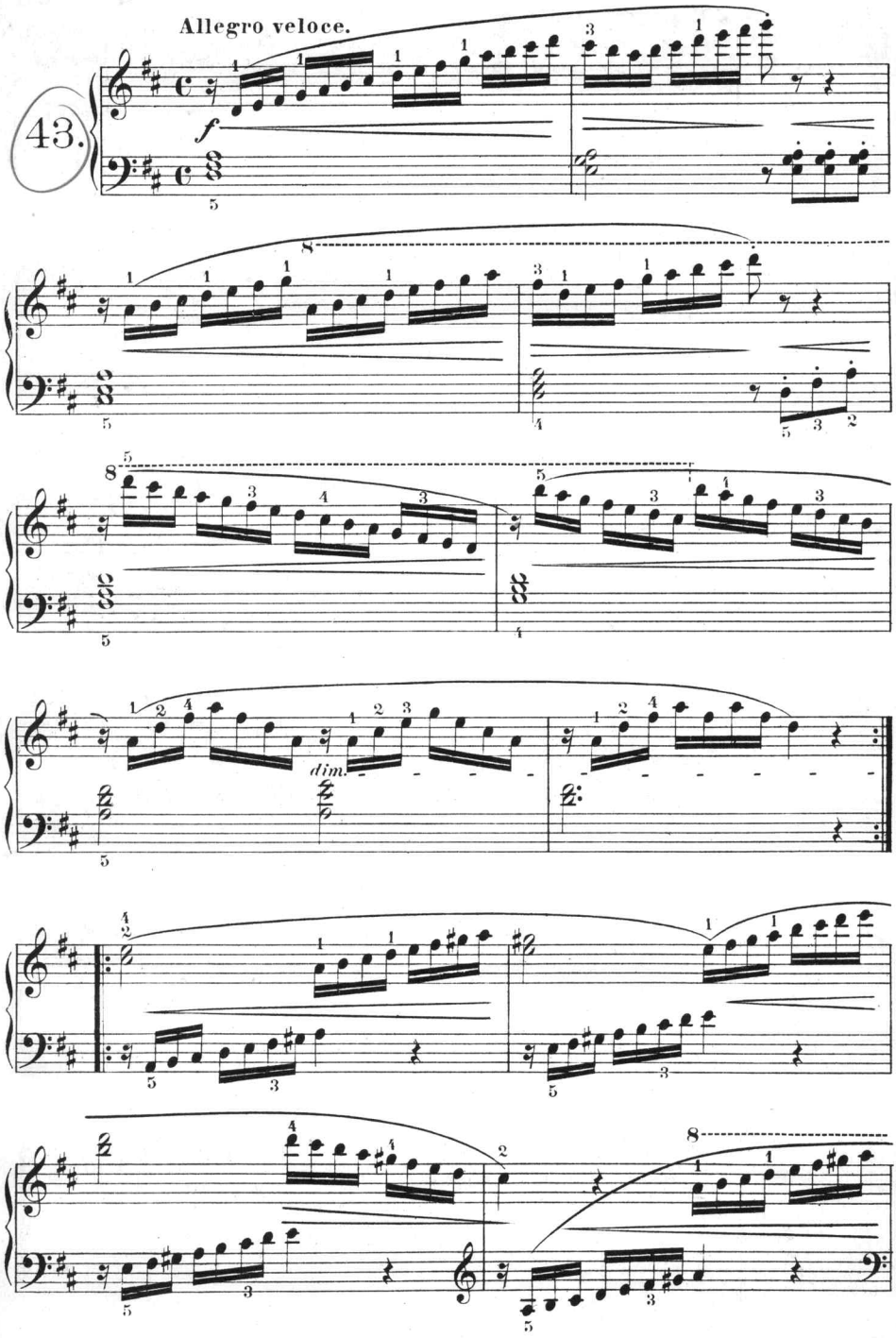
Allegro veloce.
43.
f
dim.

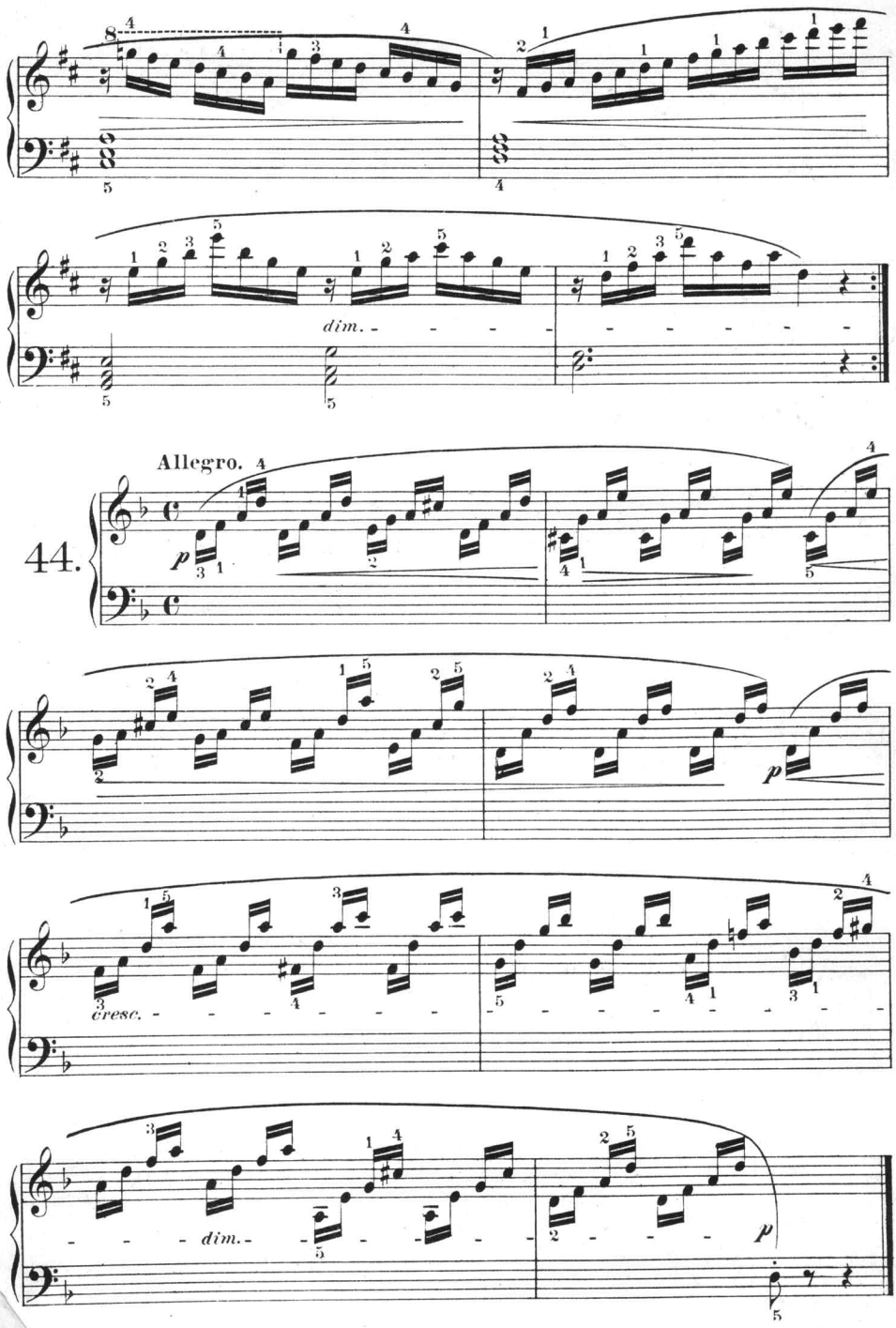
dim.
Allegro.
44.
p
cresc.
dim.
p

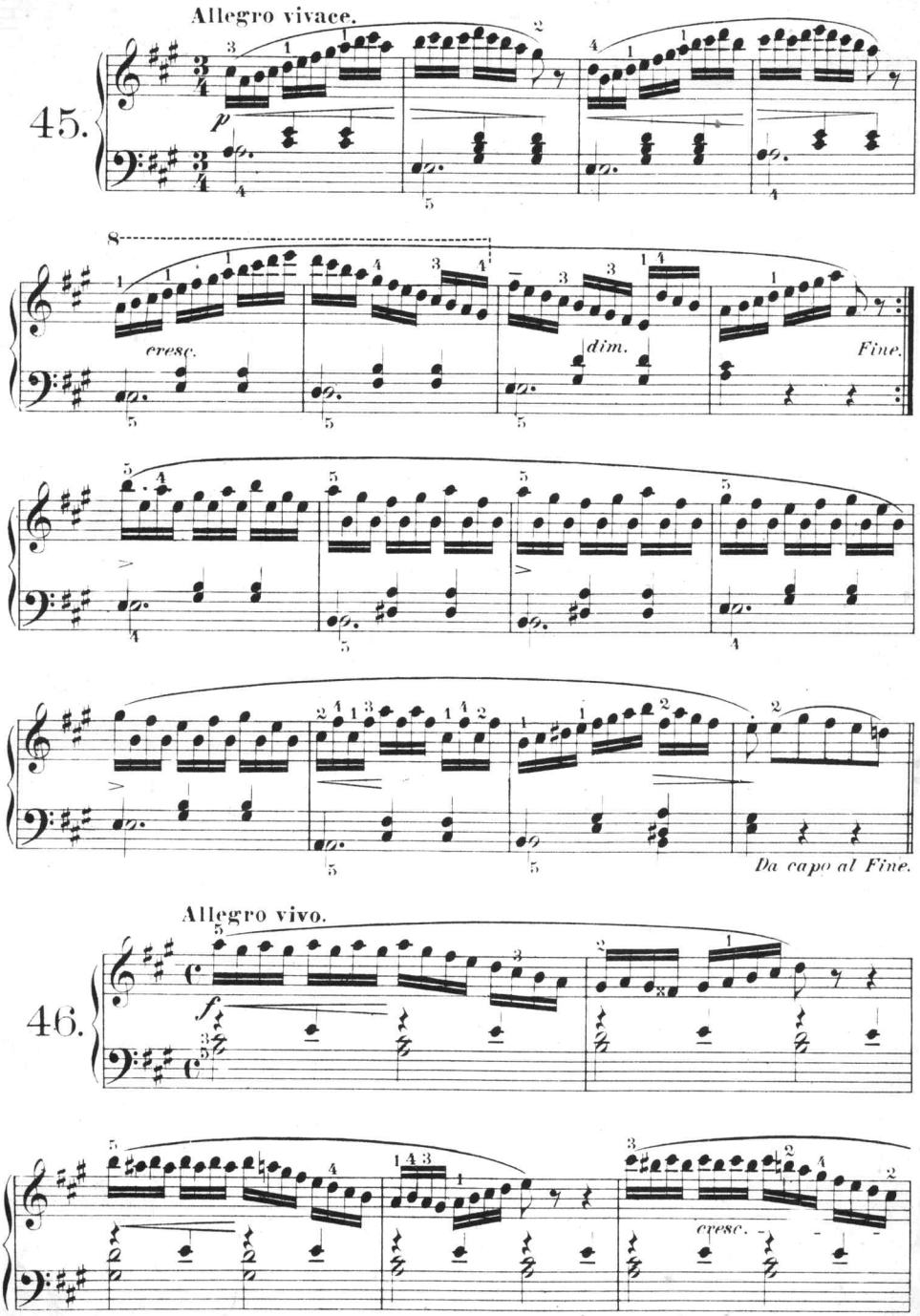
Allegro vivace.
45.
p
cresc.
dim.
Fine.
Da capo al Fine.
Allegro vivo.
46.
f
cresc.

Allegro.

48.

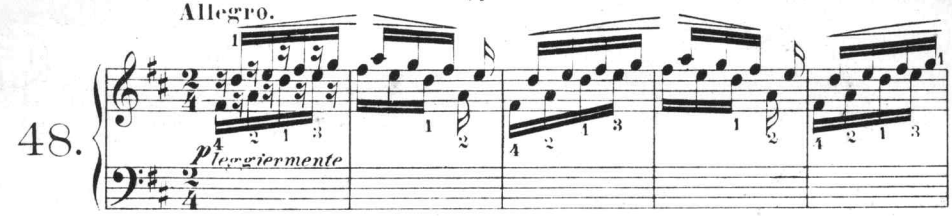

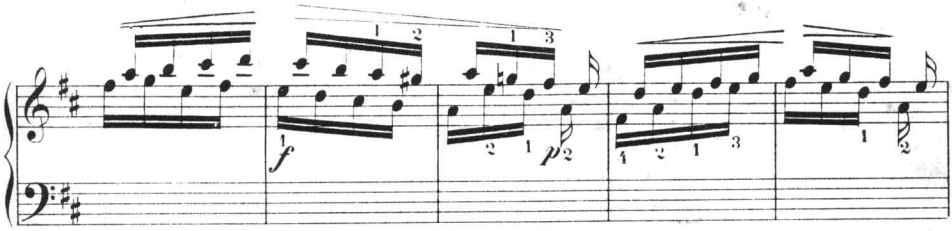

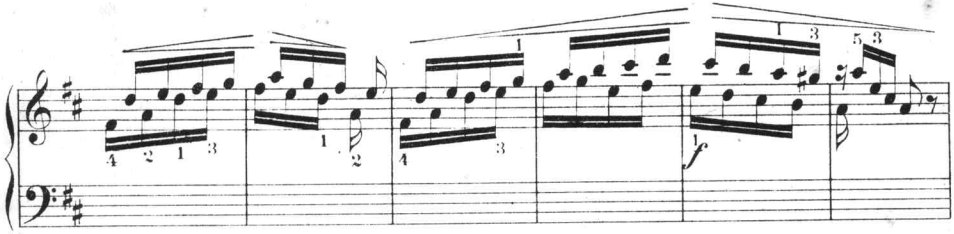

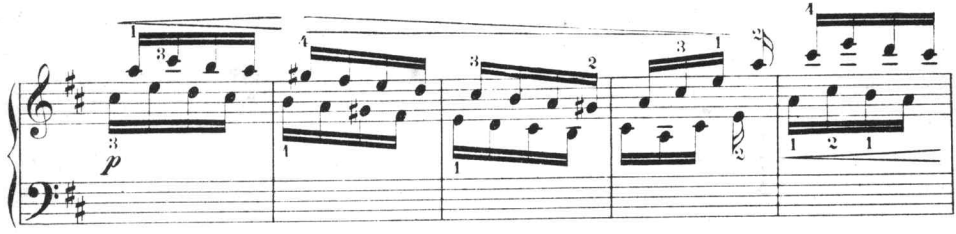

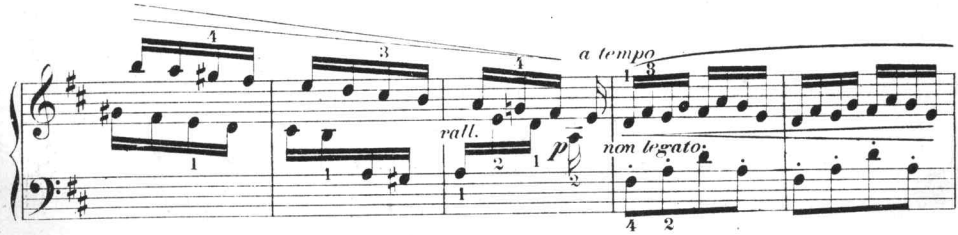

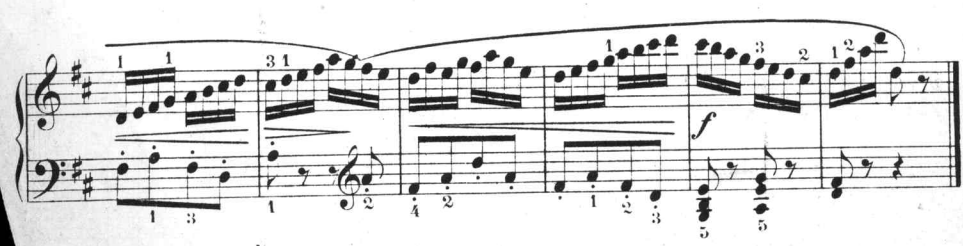

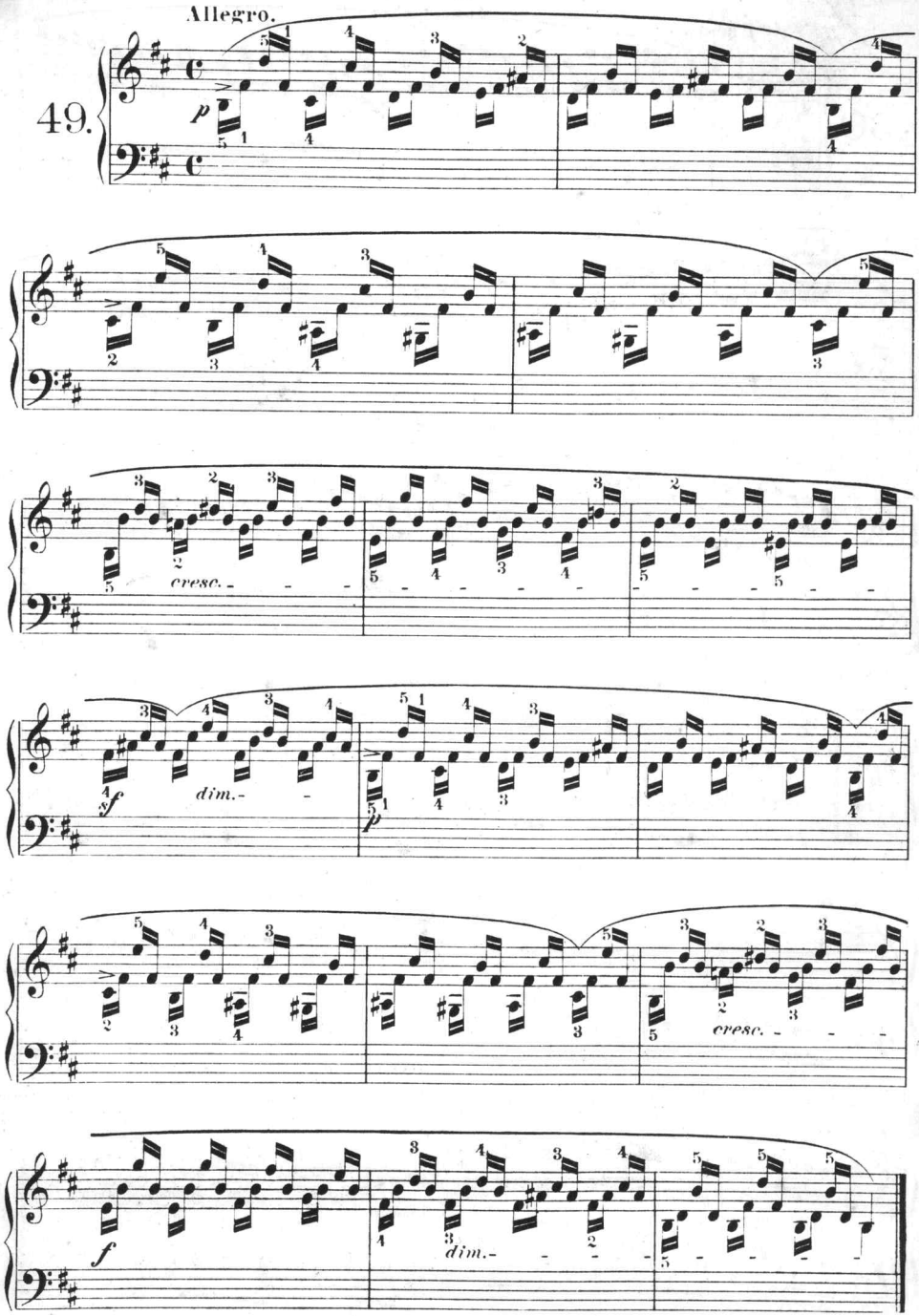
Allegro.
49.
p
cresc.
sf
dim.
p
cresc.
f
dim.

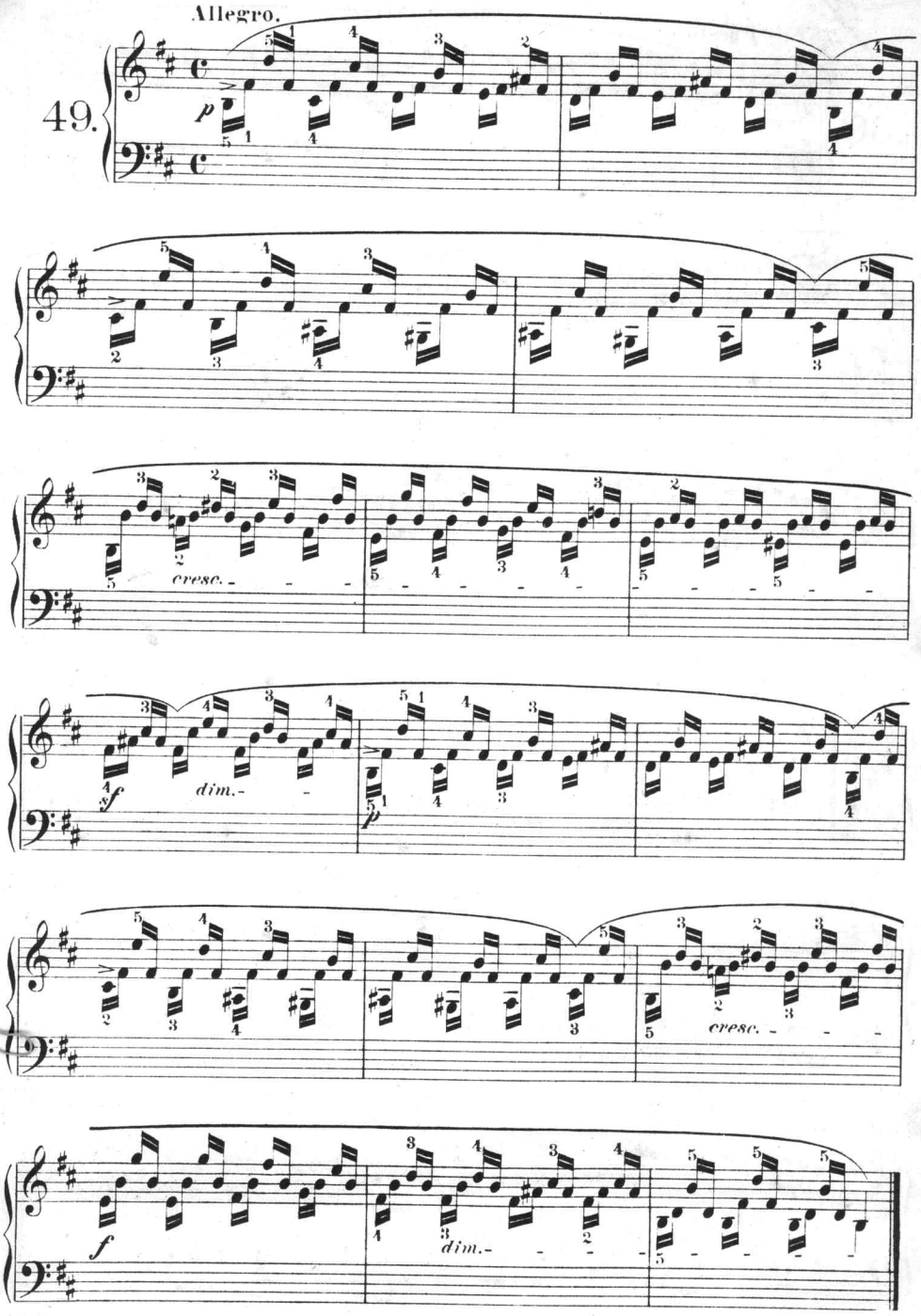
Allegro.
49.
p
cresc.
sf
dim.
p
cresc.
f
dim.

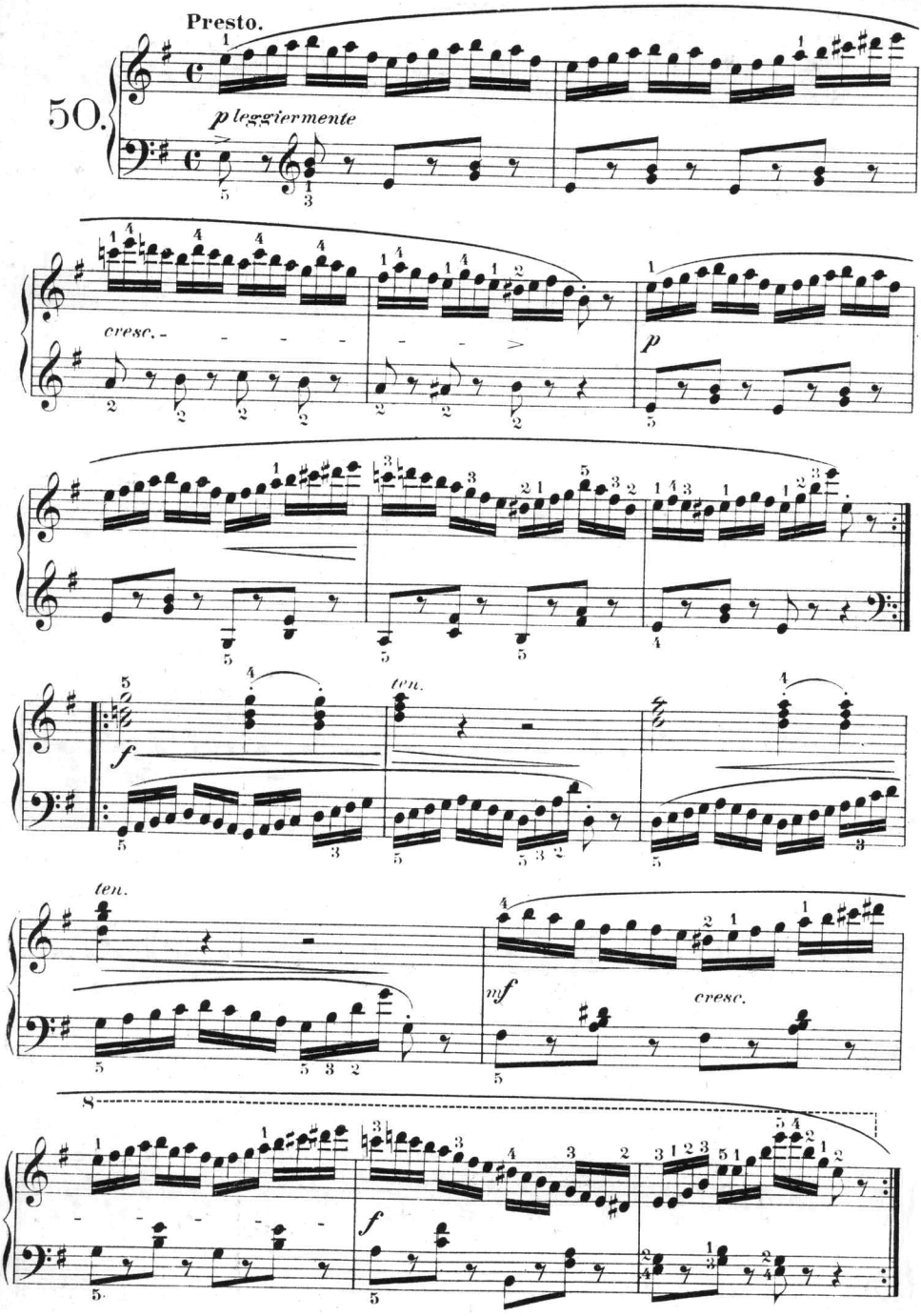
Presto.
50.
p leggiermente
cresc.
p
ten.
f
ten.
mf
cresc.
8
f

II. THEIL.

32 Etüden,

ausgewählt aus Opus 829, 849, 335 und 636.

PART II.

32 Studies,

selected from Opus 829, 849, 335 and 636.

C. Czerny.

Allegro. ♩= 72.

1.

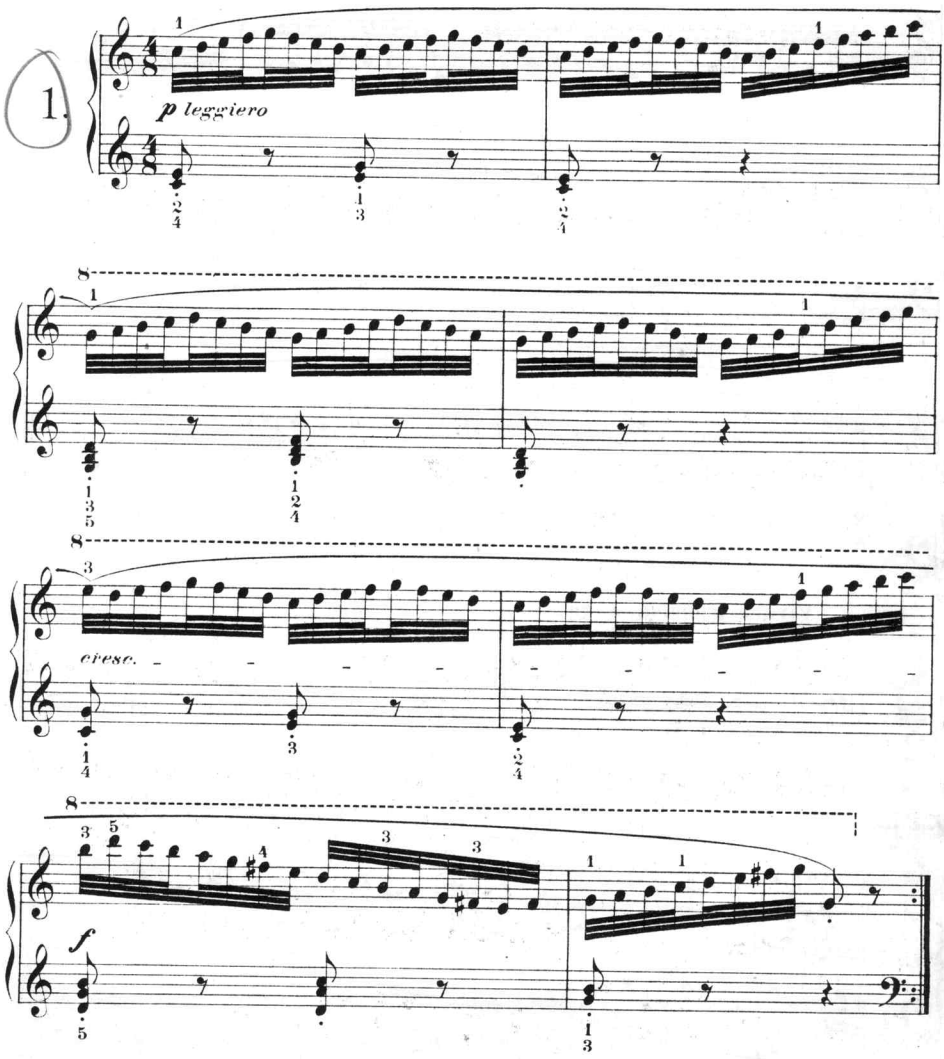

Wilhelm Hansen, Musik-Verlag, Leipzig und Kopenhagen.
W. H. 9918b

Edited by H.W. Nicholl.
Copyright 1888 by Edw. Schuberth & Co

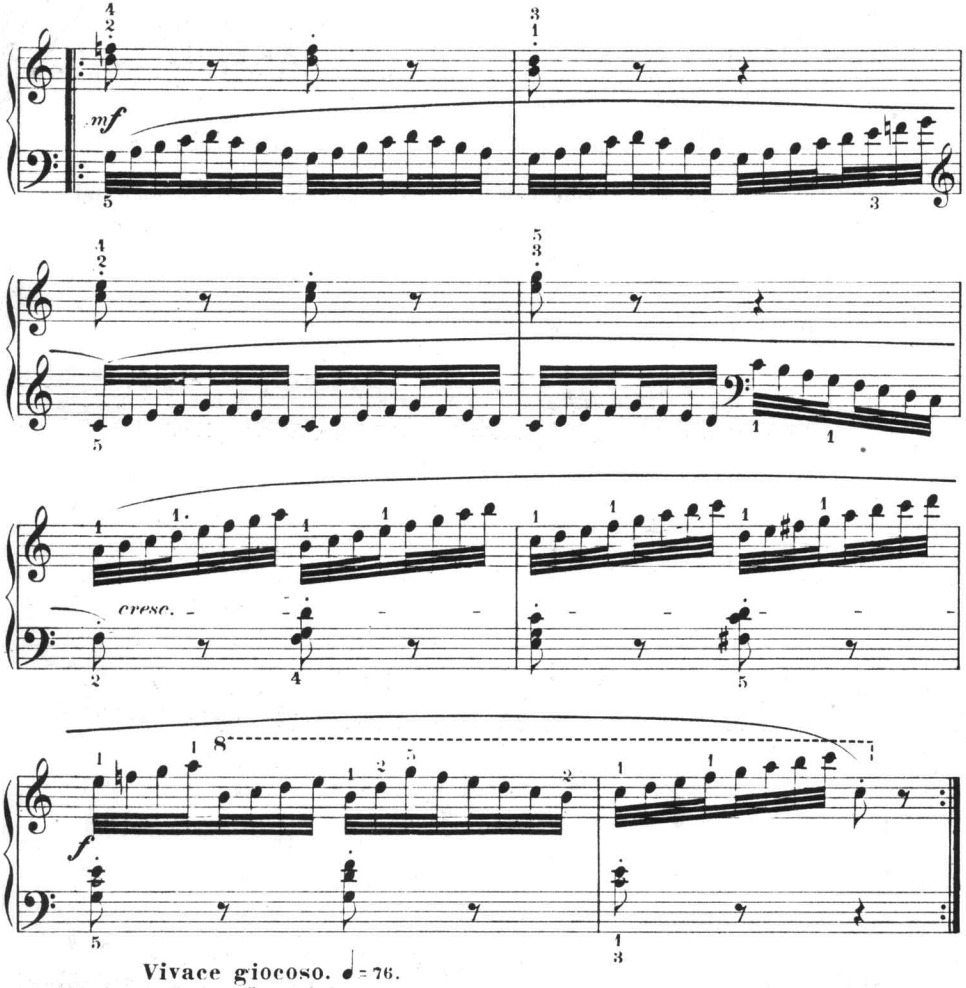

Vivace giocoso. ♩ = 76.

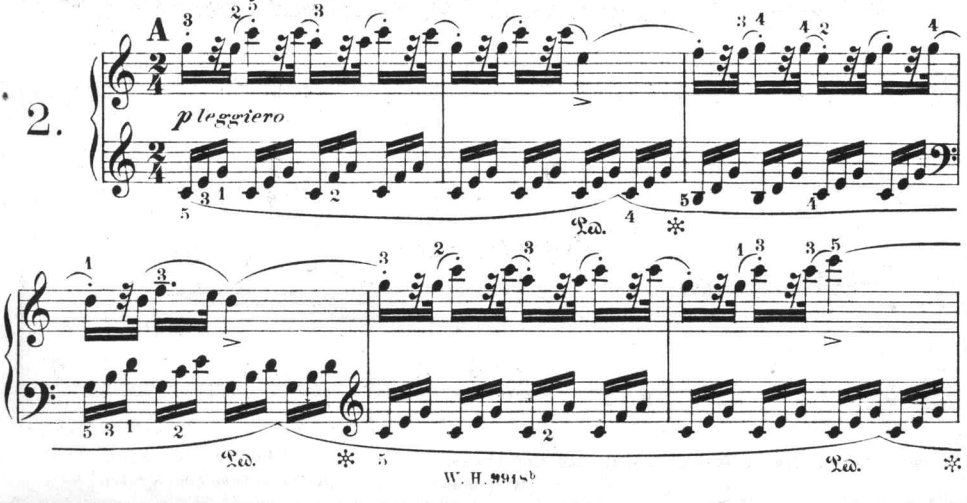

2.

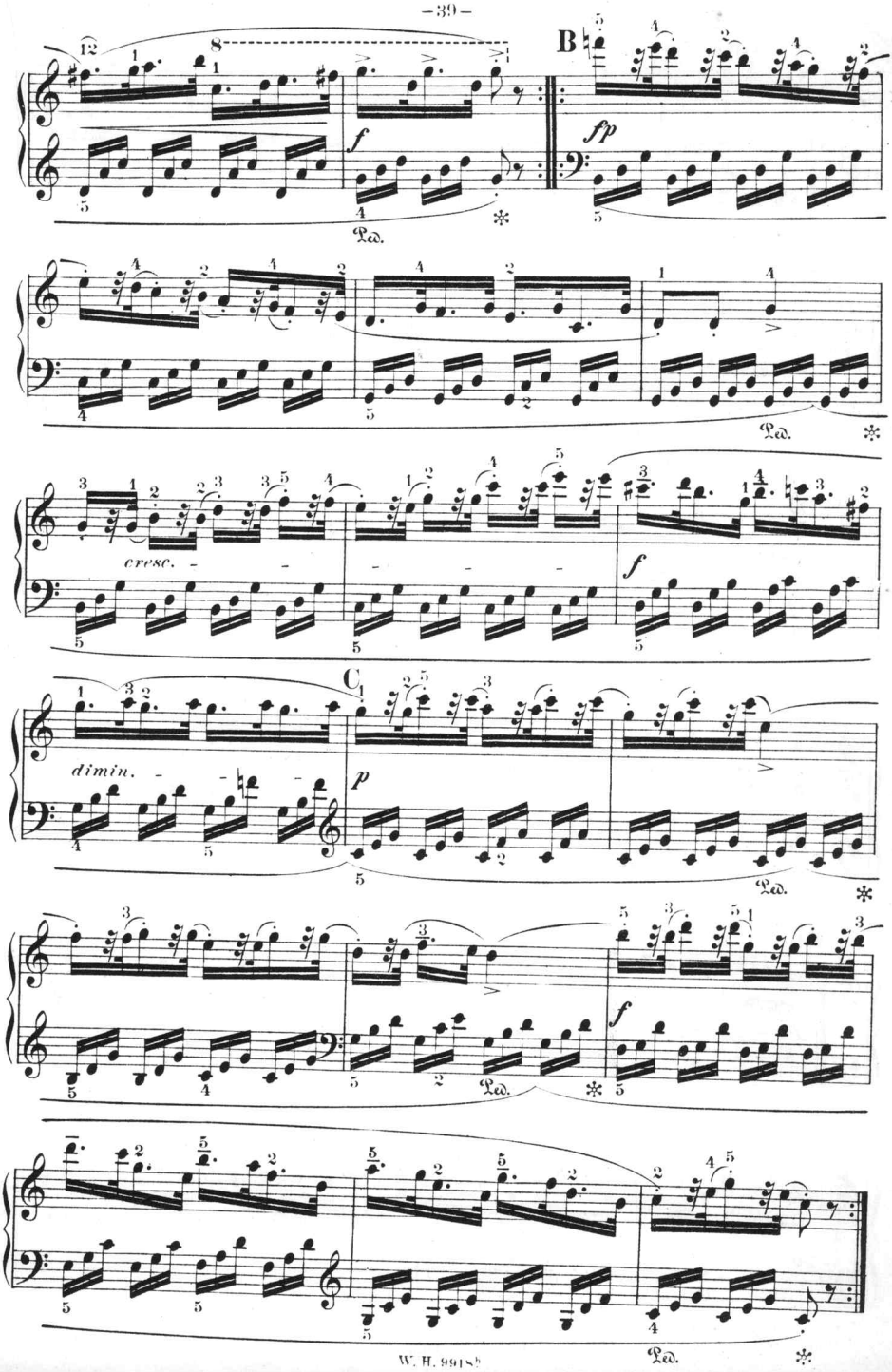
B
f
fp
Ped.
cresc.
f
C
dimin.
p
Ped.
f
Ped.
Ped.

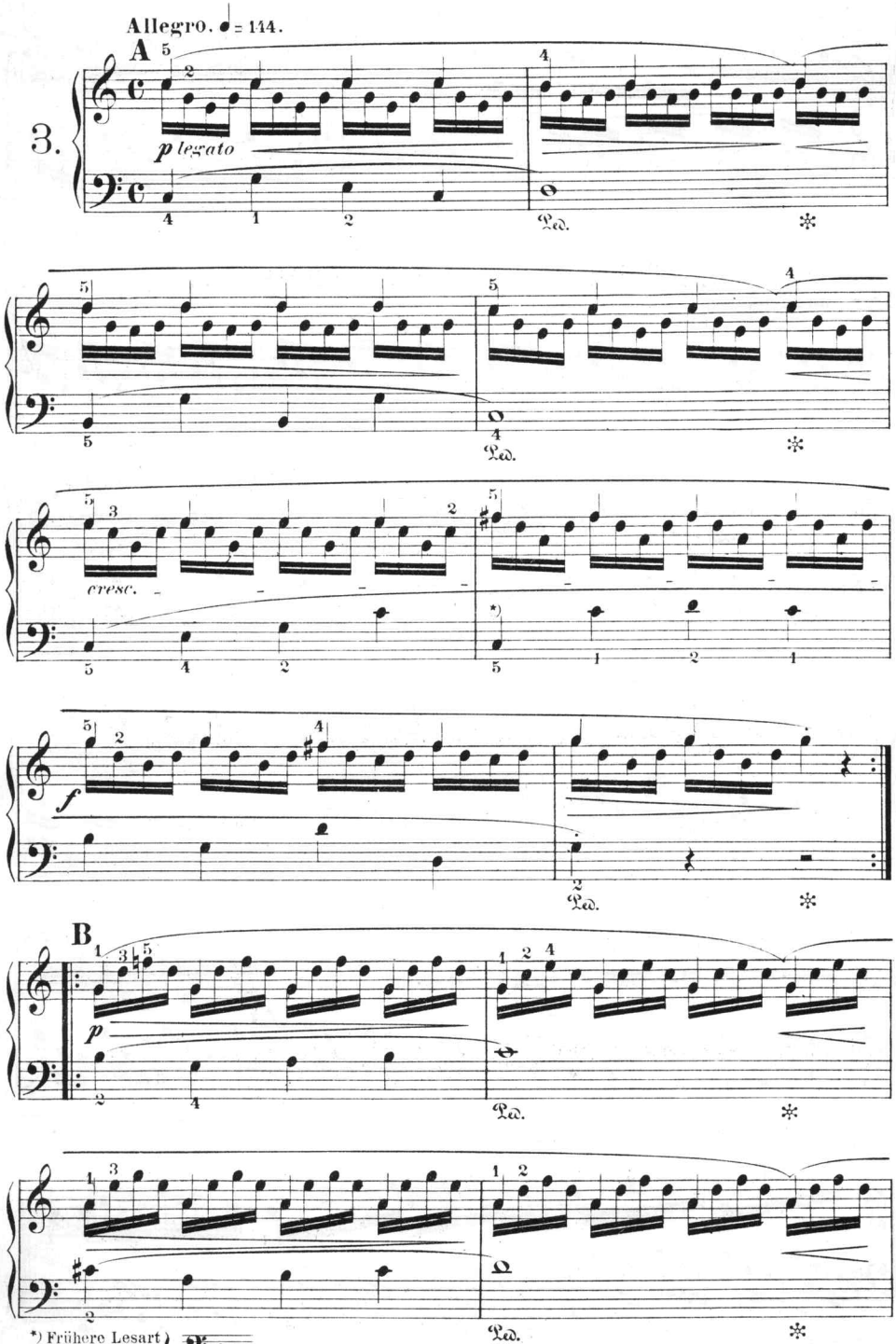

*) Frühere Lesart
Former reading

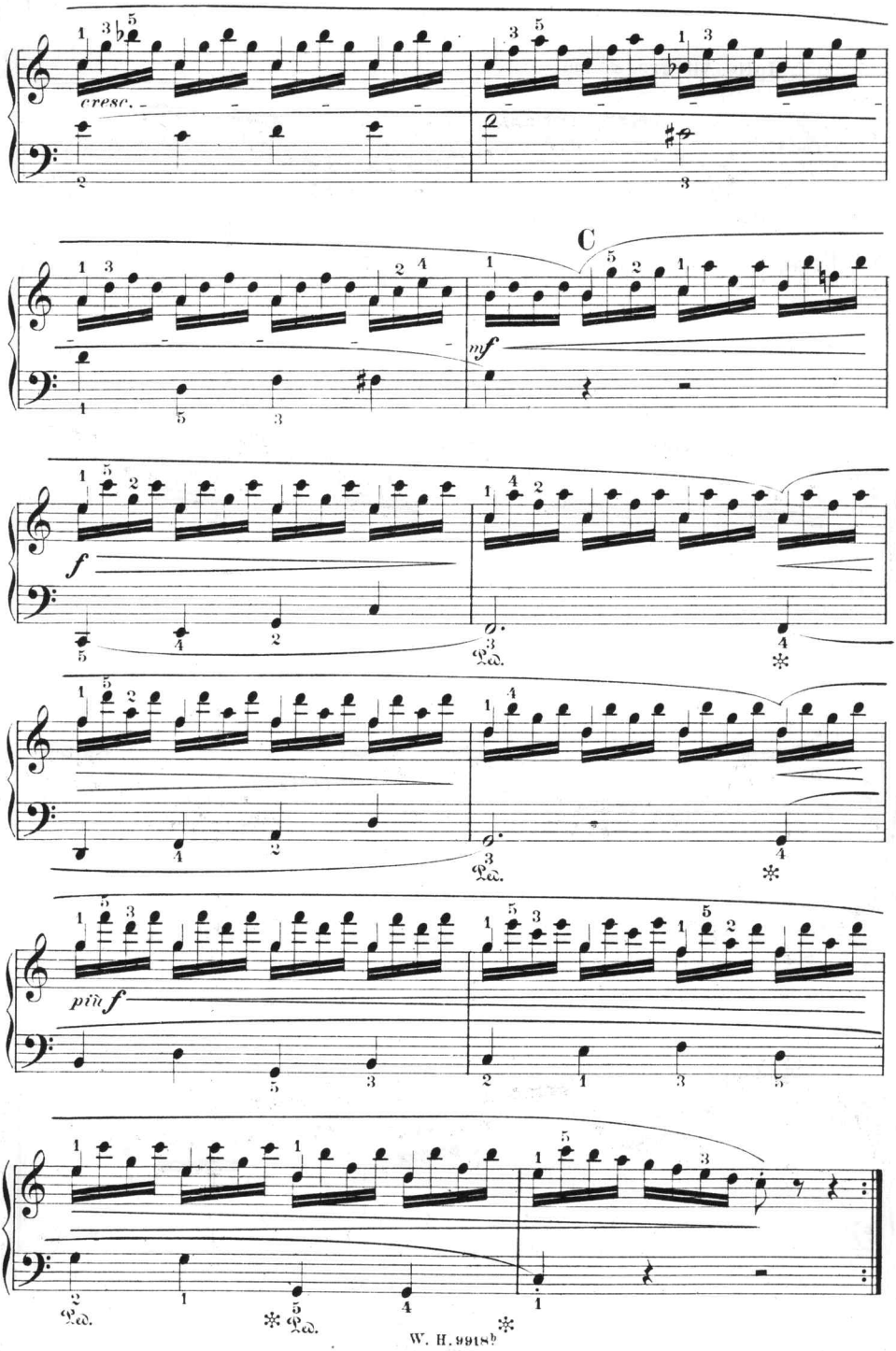
cresc.
C
mf
f
Ped.
*
più f

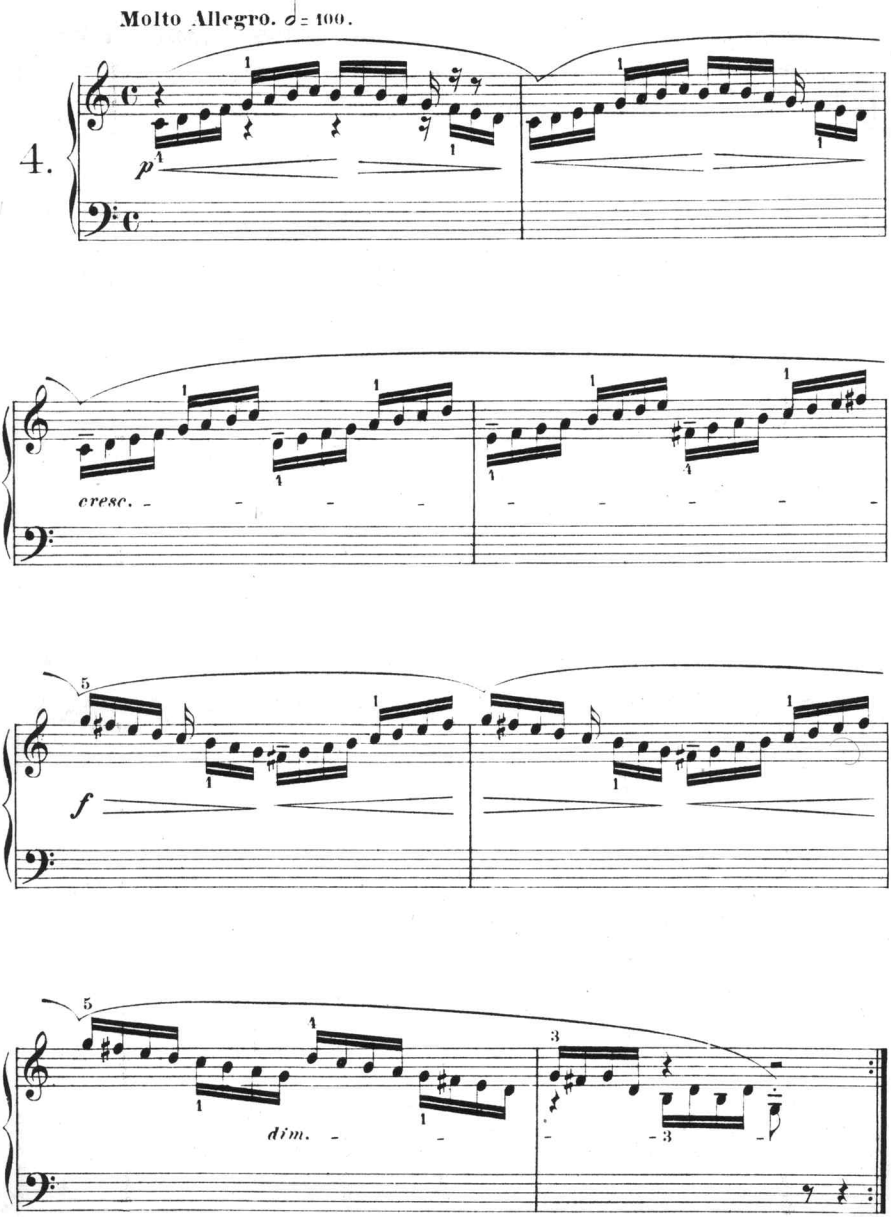
Molto Allegro. ♩= 100.
4.
p
cresc.
f
dim.

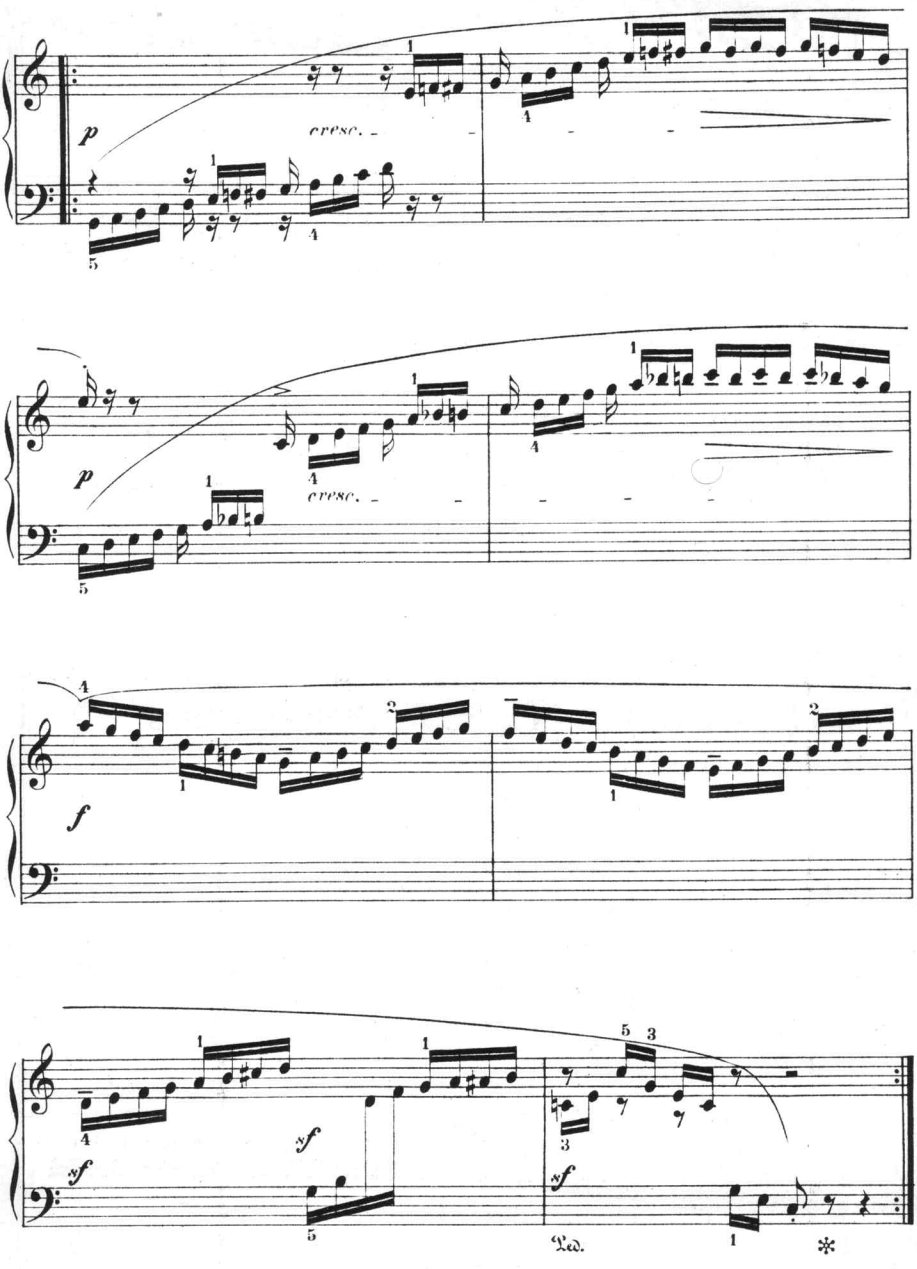
p
cresc.
p
cresc.
f
sf
sf
sf
Ped.
*

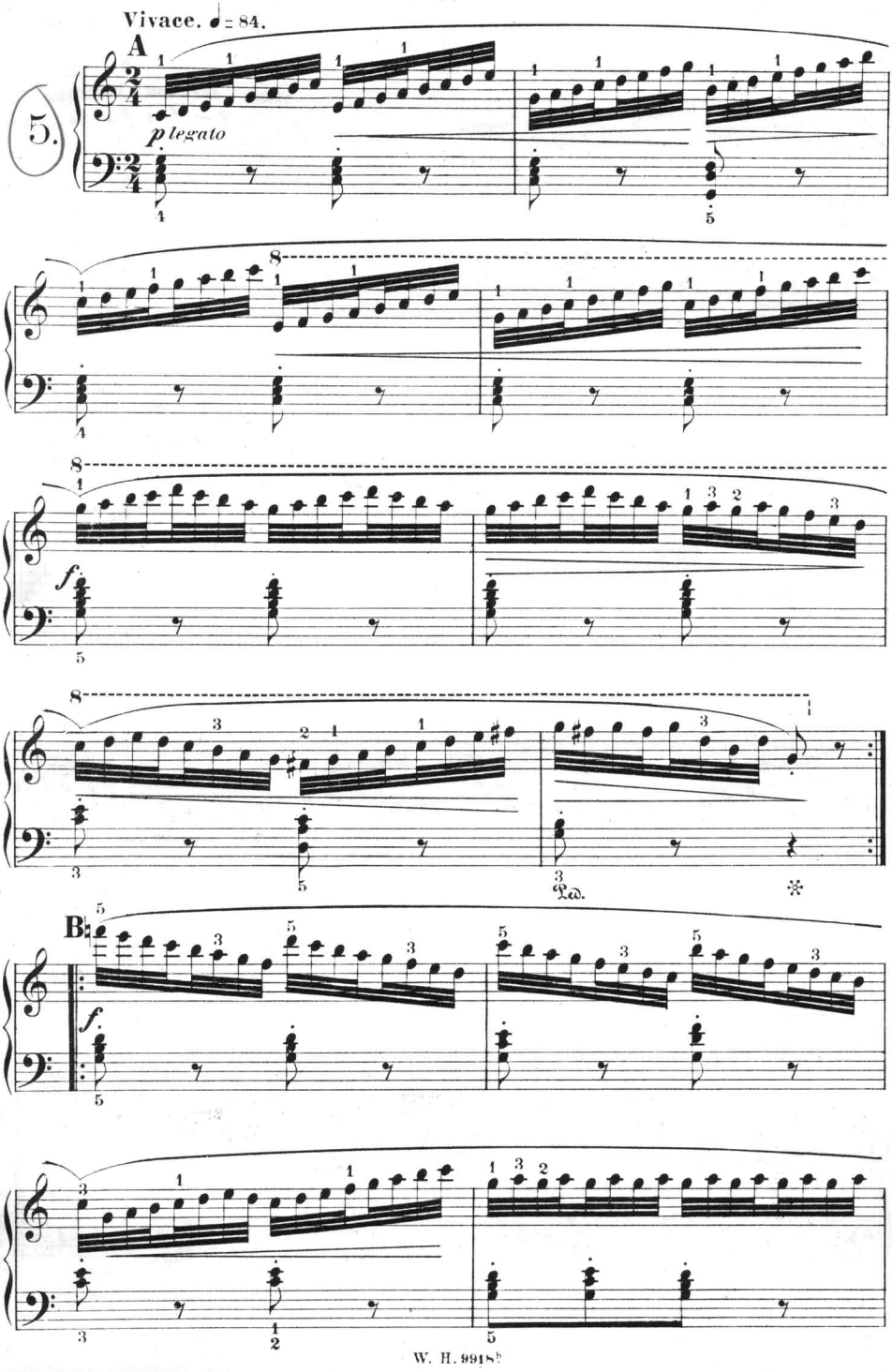
Vivace. ♩= 84.
A
5.
p legato
f
B
f
Ped.

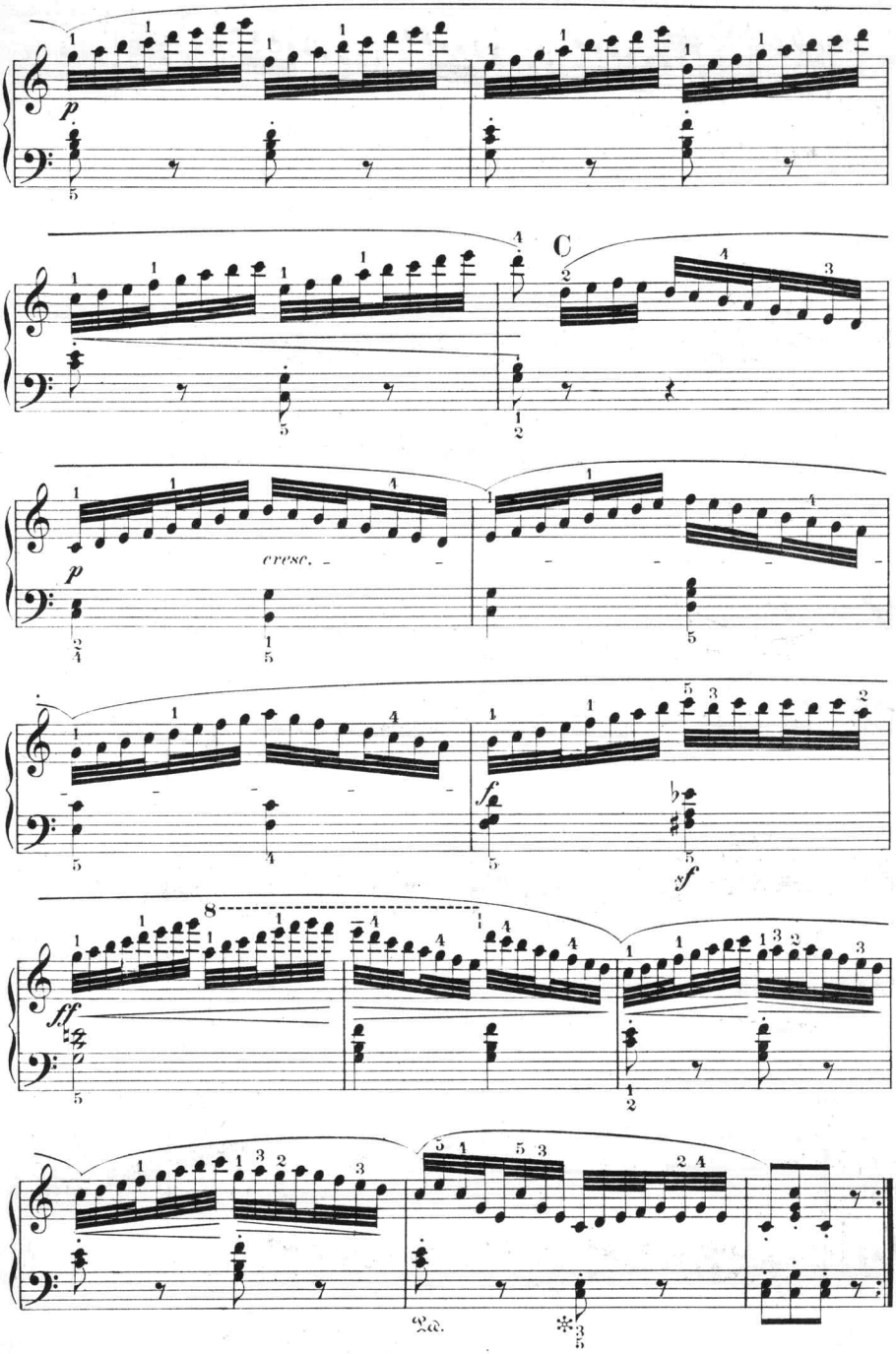
p
C
cresc.
fz
fz
ff
Ped.

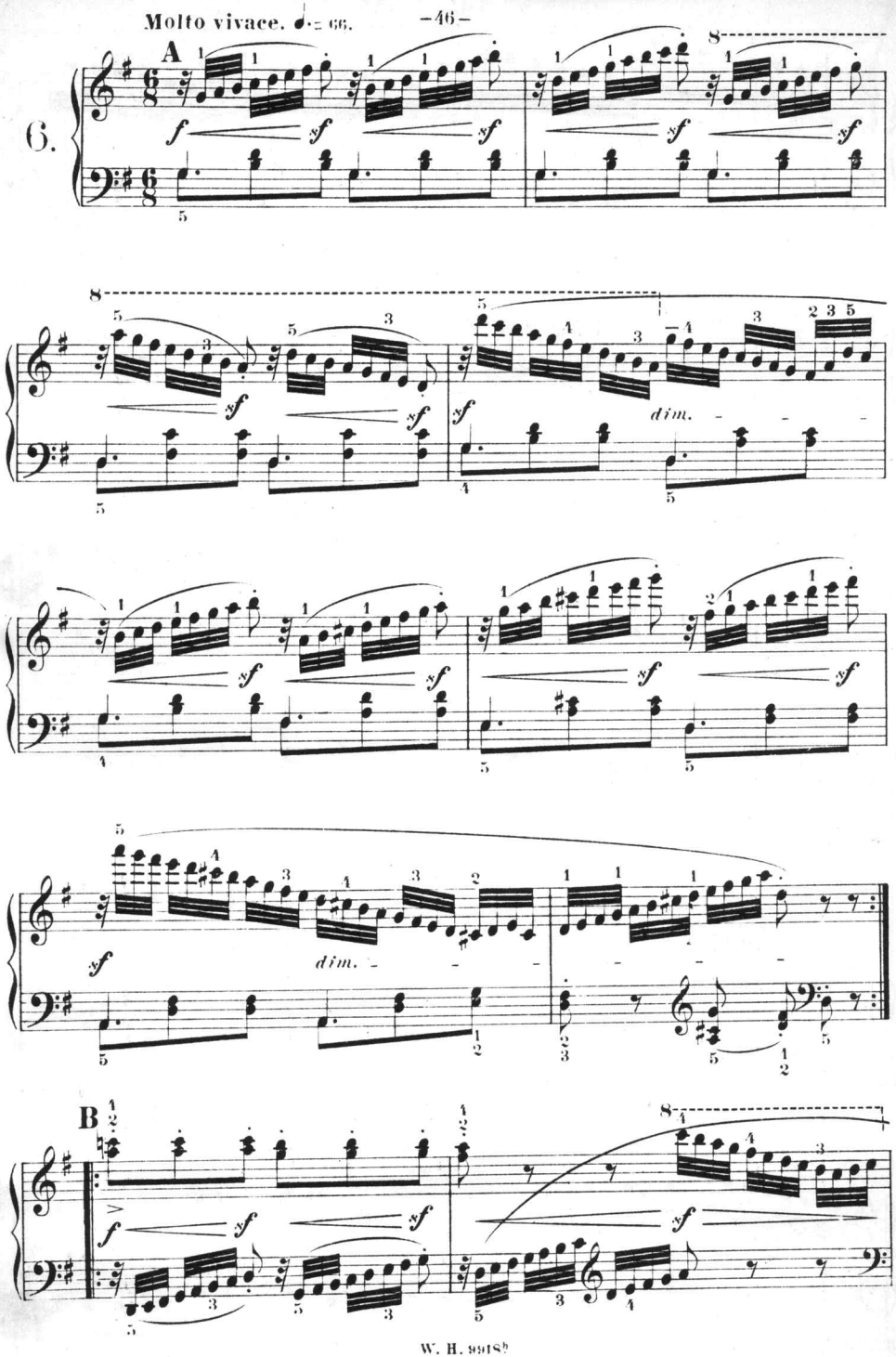
Molto vivace. ♩. = 66.
6.
A
B
dim.

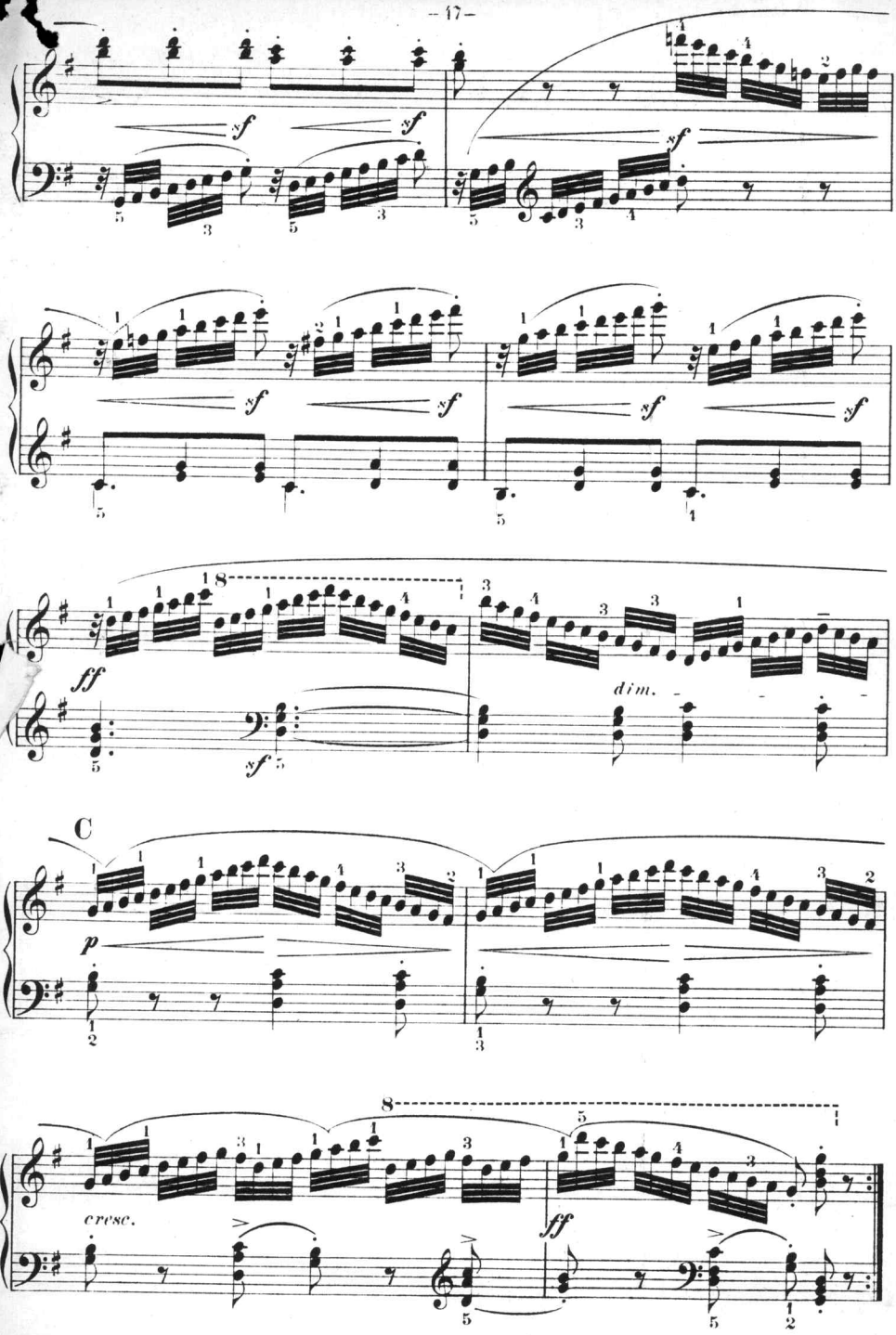
sf
ff
dim.
C
p
cresc.

Allegro non troppo. ♩ = 126.

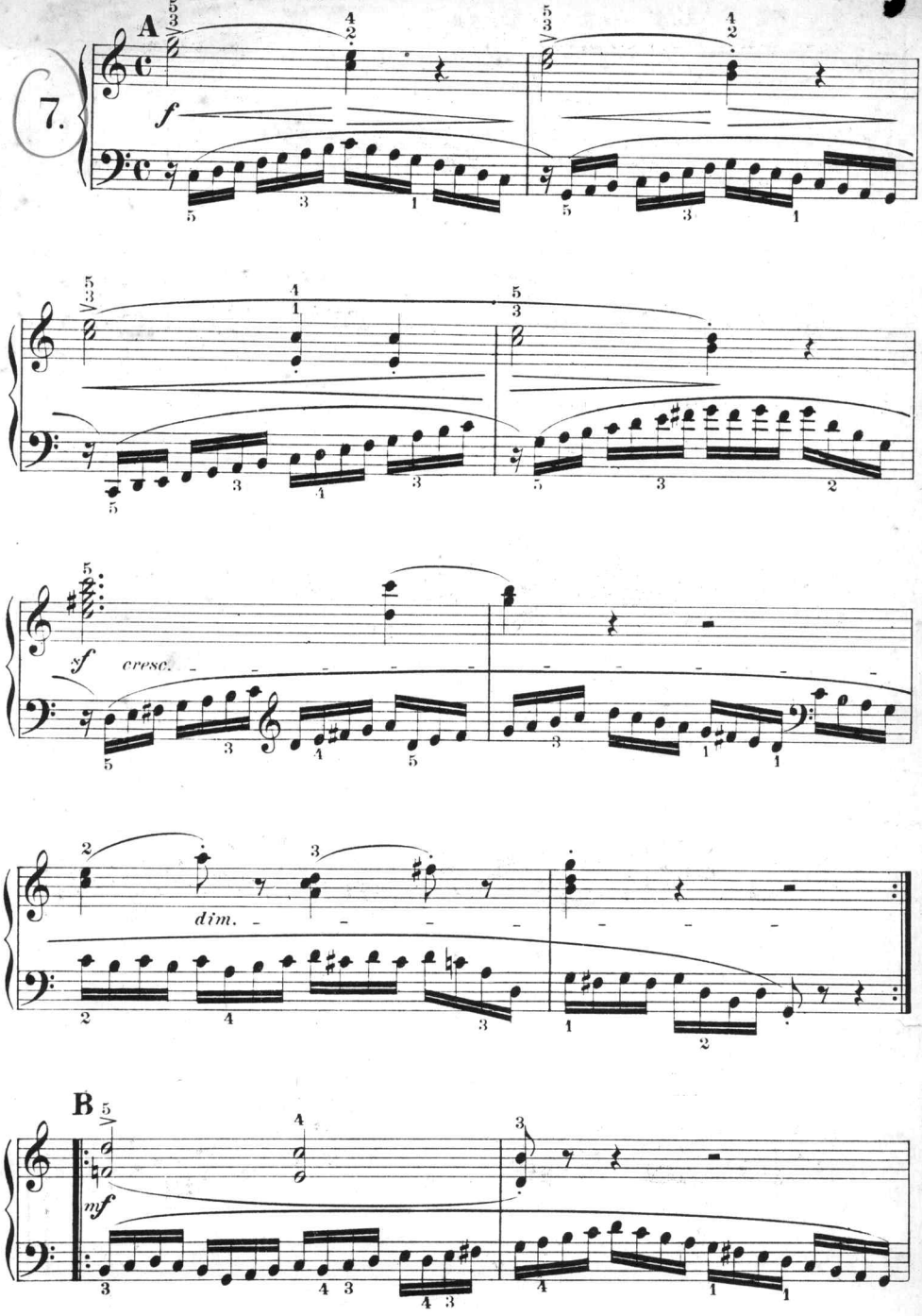

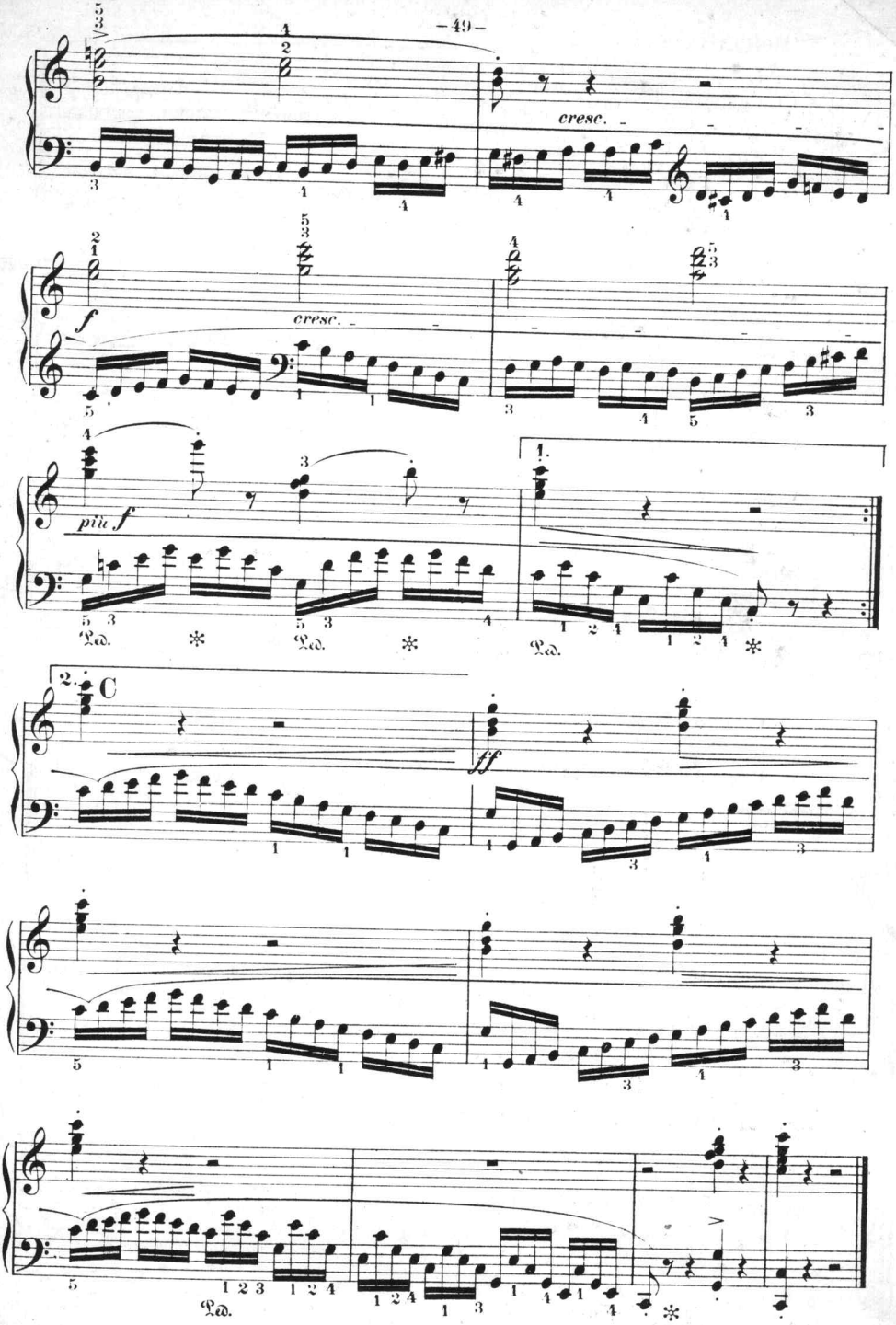
cresc.
f
cresc.
più f
Ped.
Ped.
Ped.
1.
2.
C
ff
Ped.

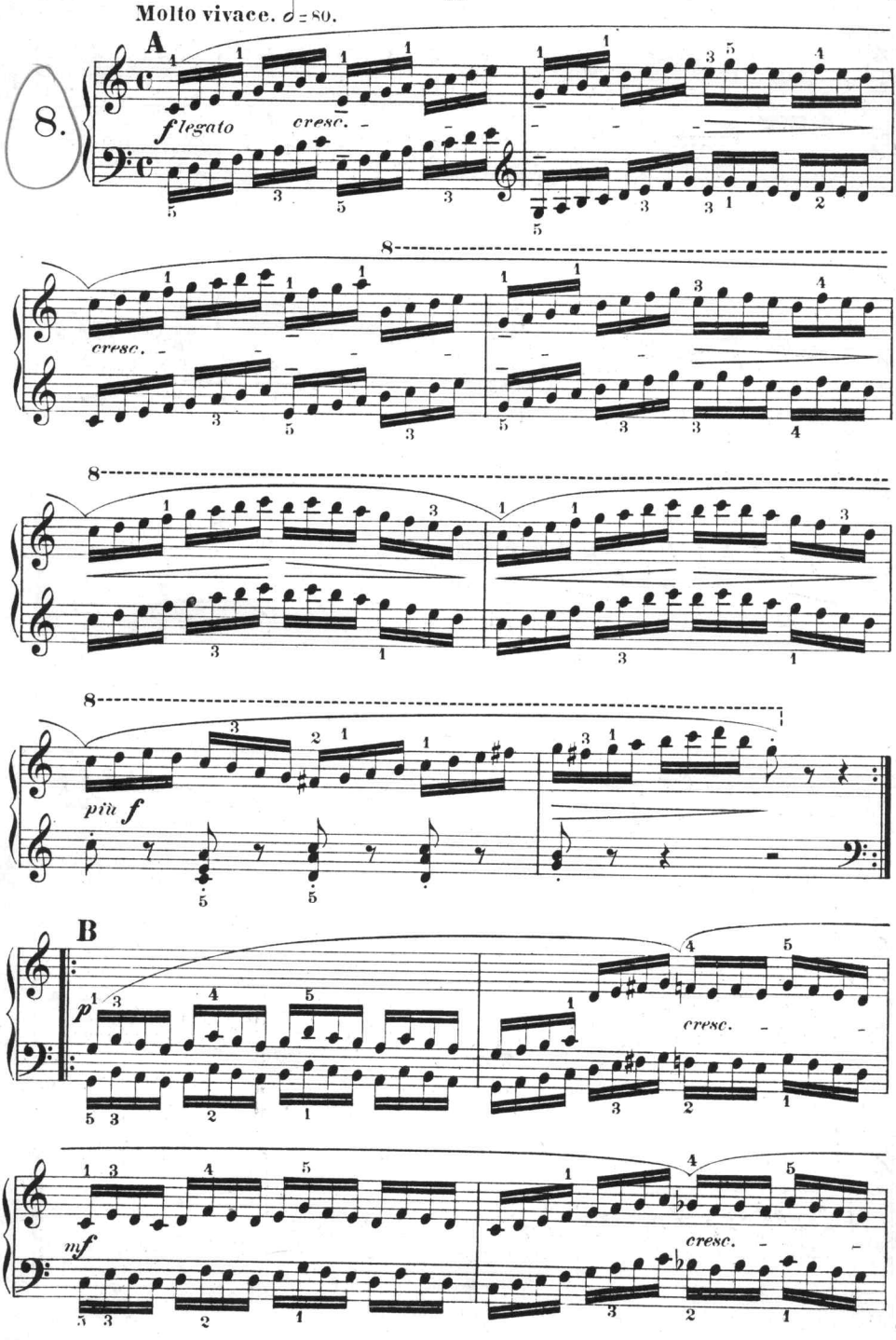
Molto vivace. ♩= 80.
8.
A
f legato
cresc.
cresc.
più f
B
p
cresc.
mf
cresc.

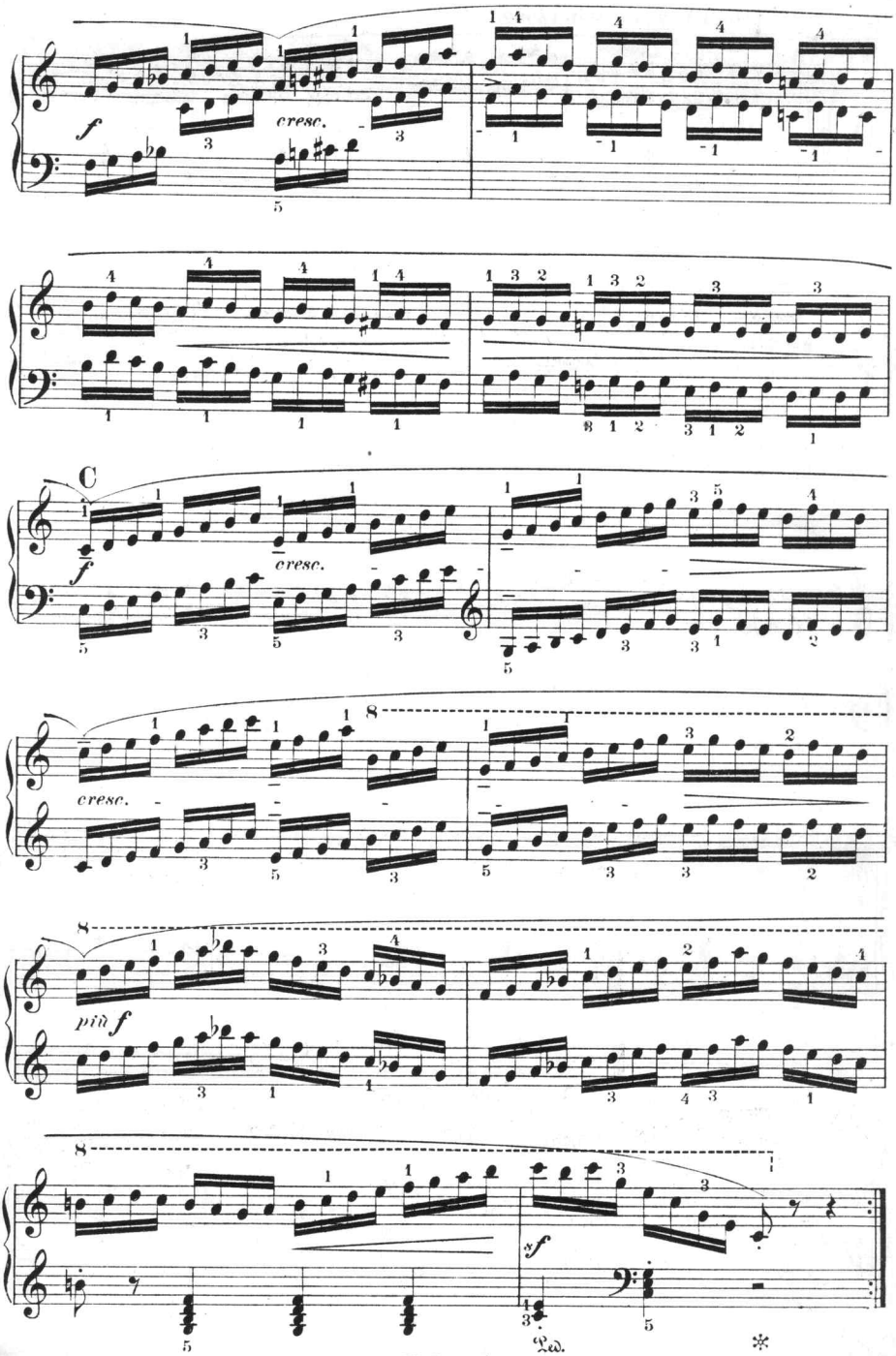
f
cresc.
C
cresc.
8
cresc.
8
più f
8
sf
Ped.
*

Allegro vivo e scherzoso.

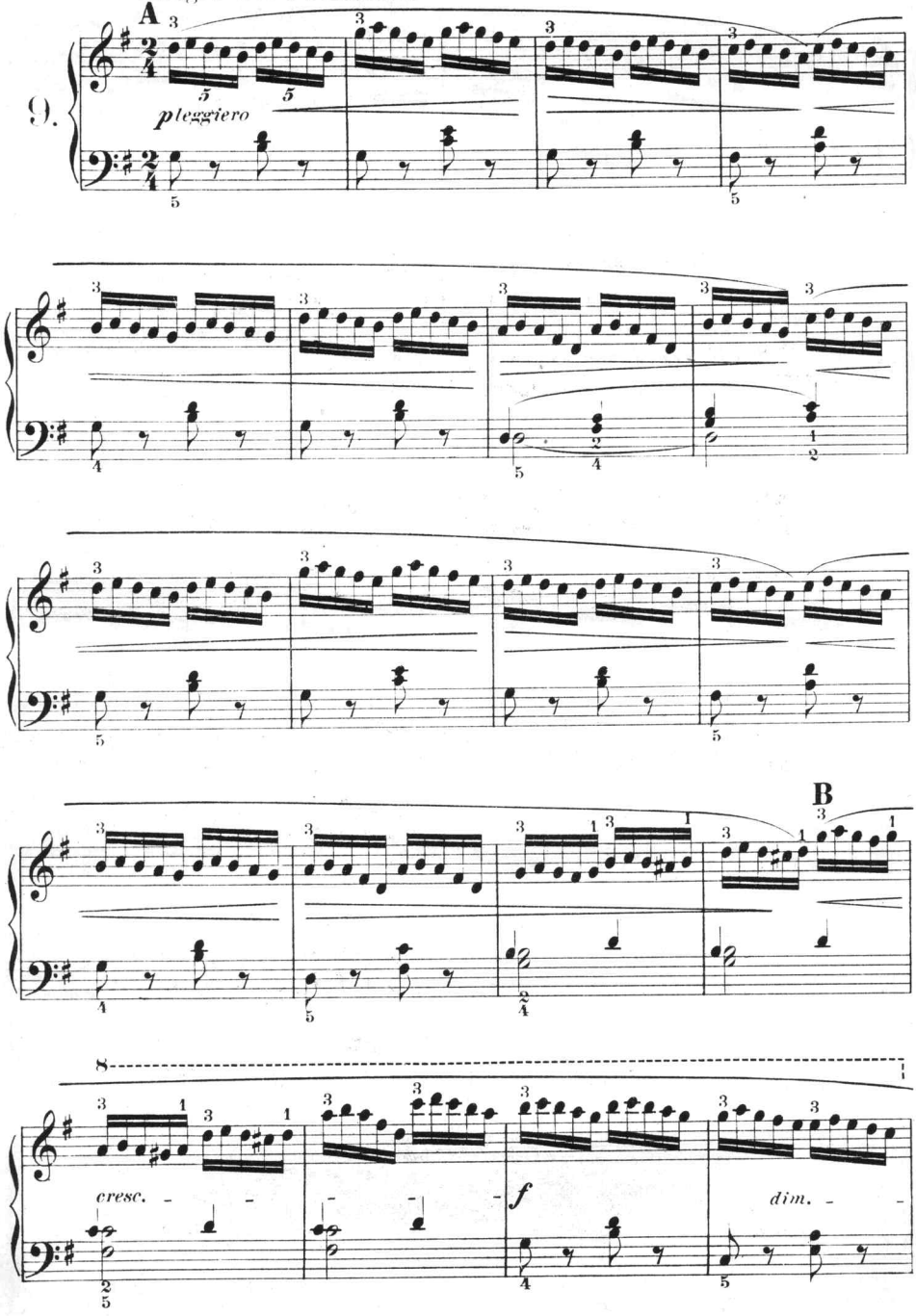

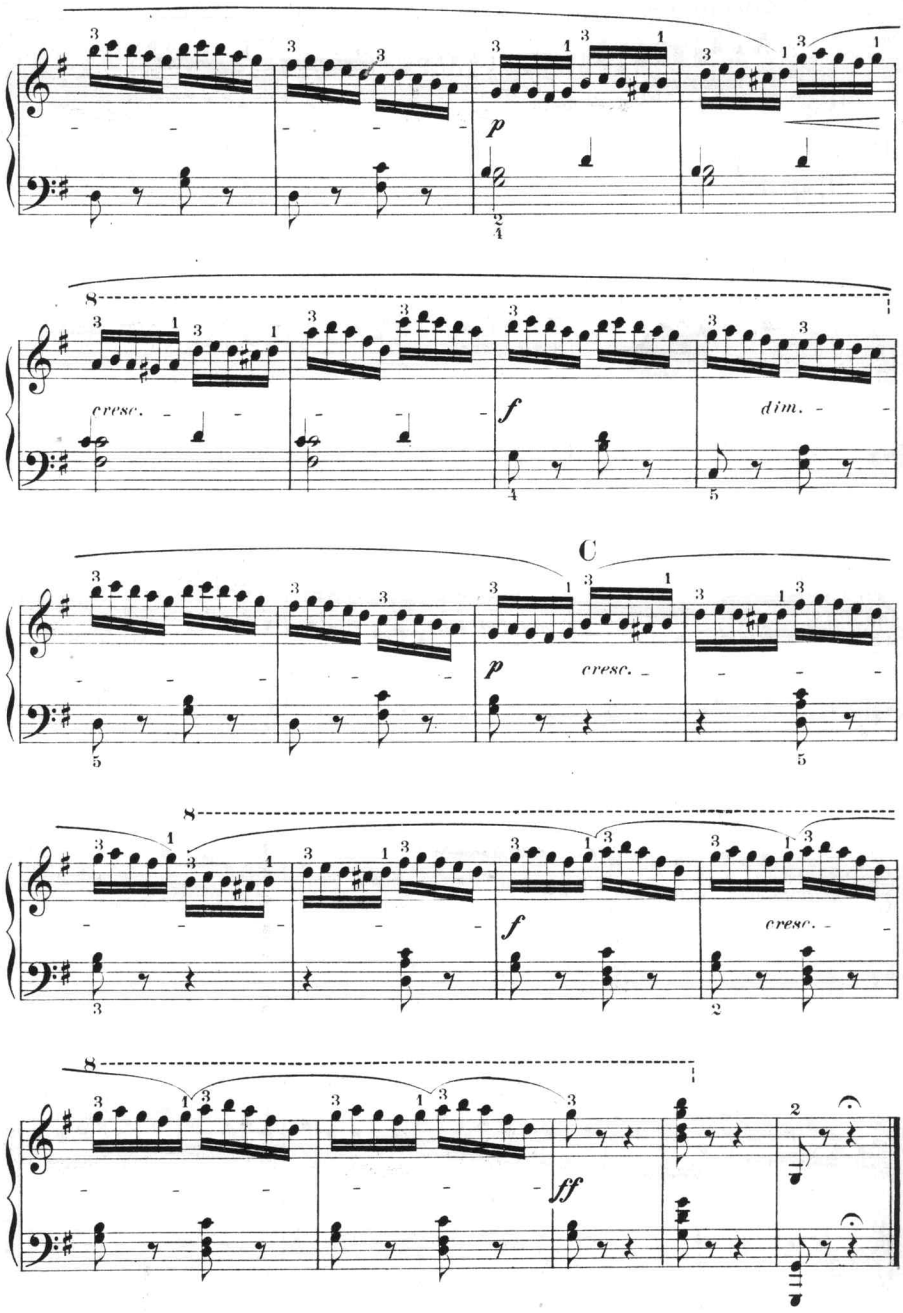
p
cresc.
f
dim.
C
p
cresc.
f
cresc.
ff

Allegro vivo.

10.

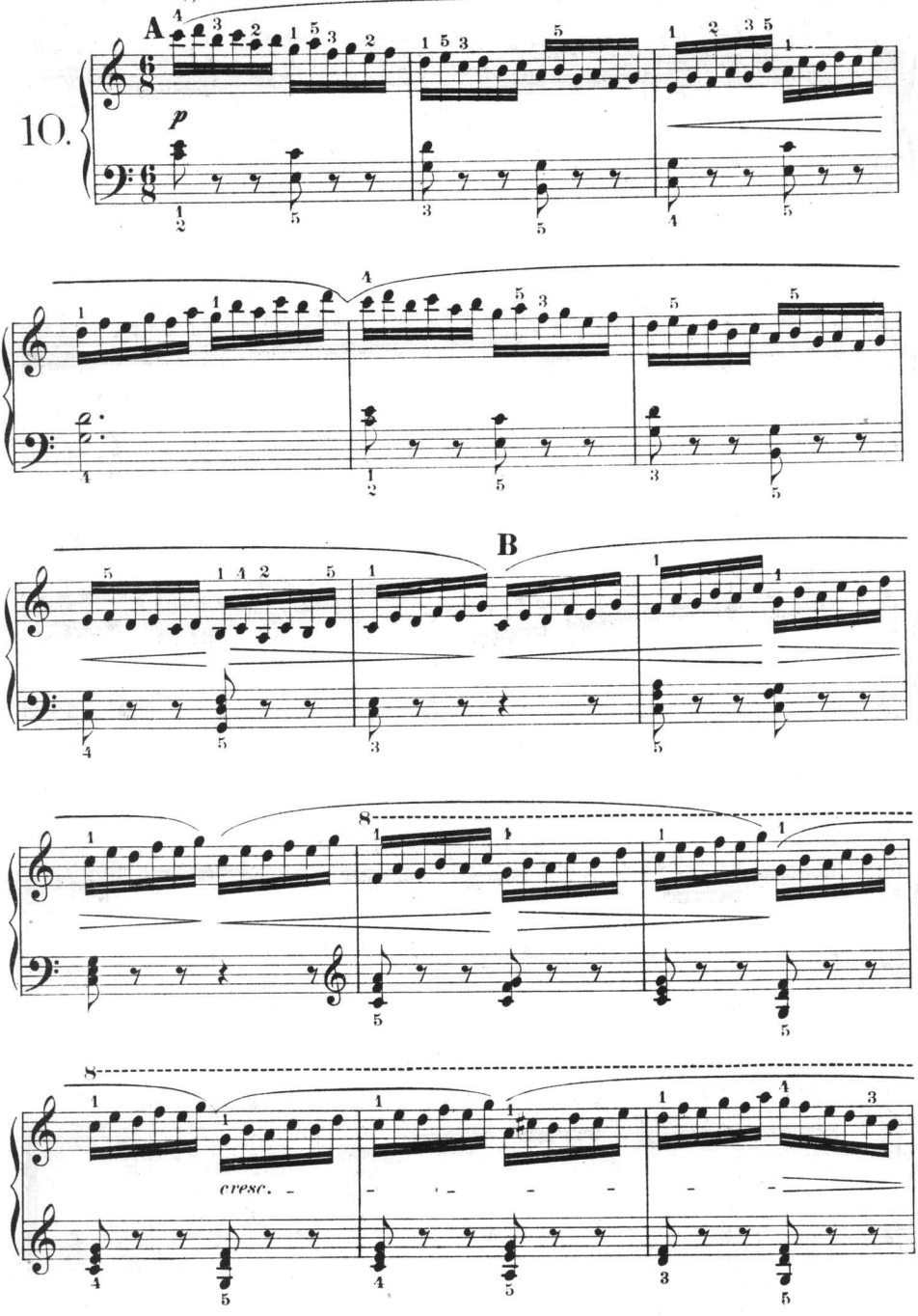

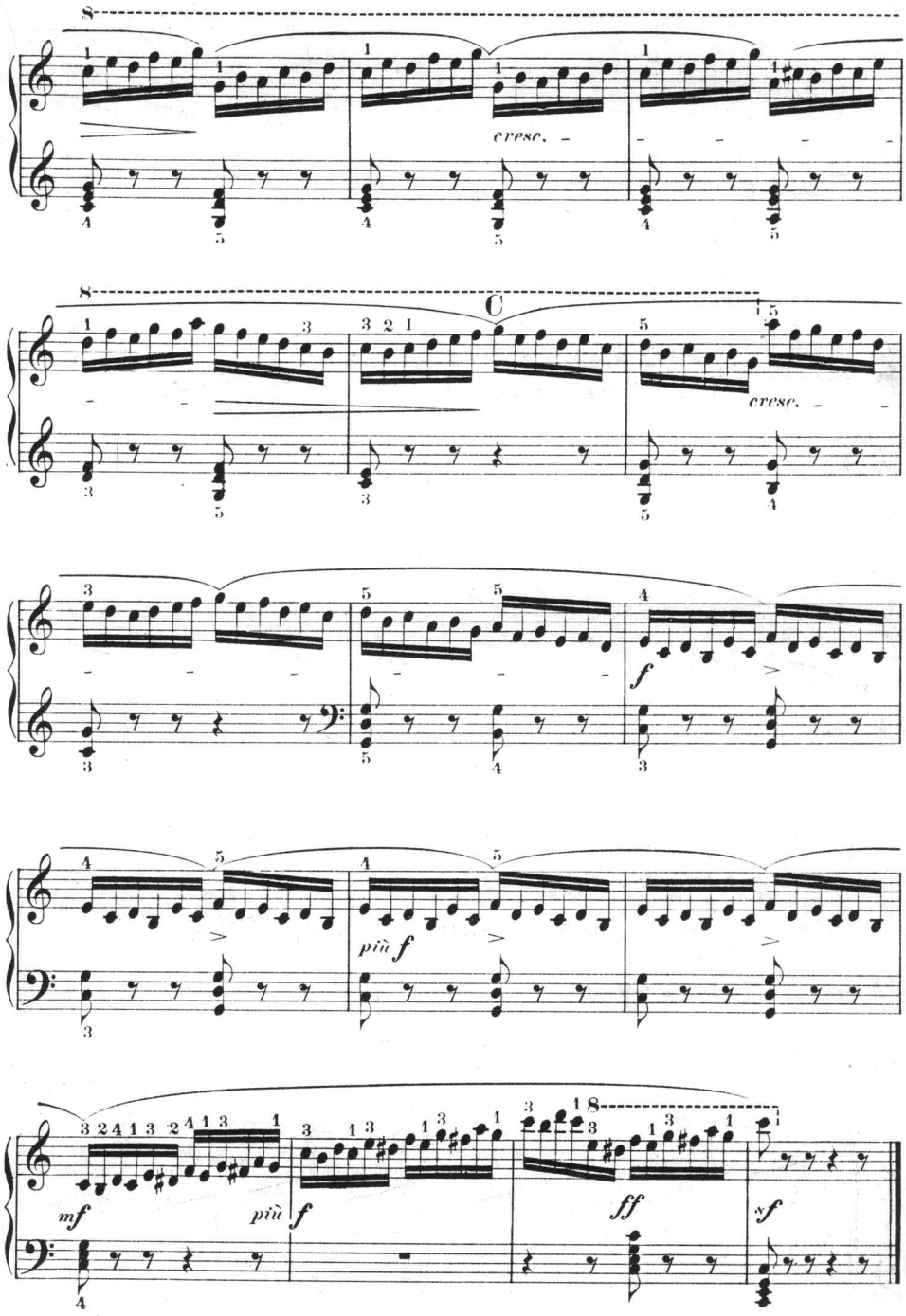
8
cresc.
C
cresc.
f
più f
mf
più f
ff
sf

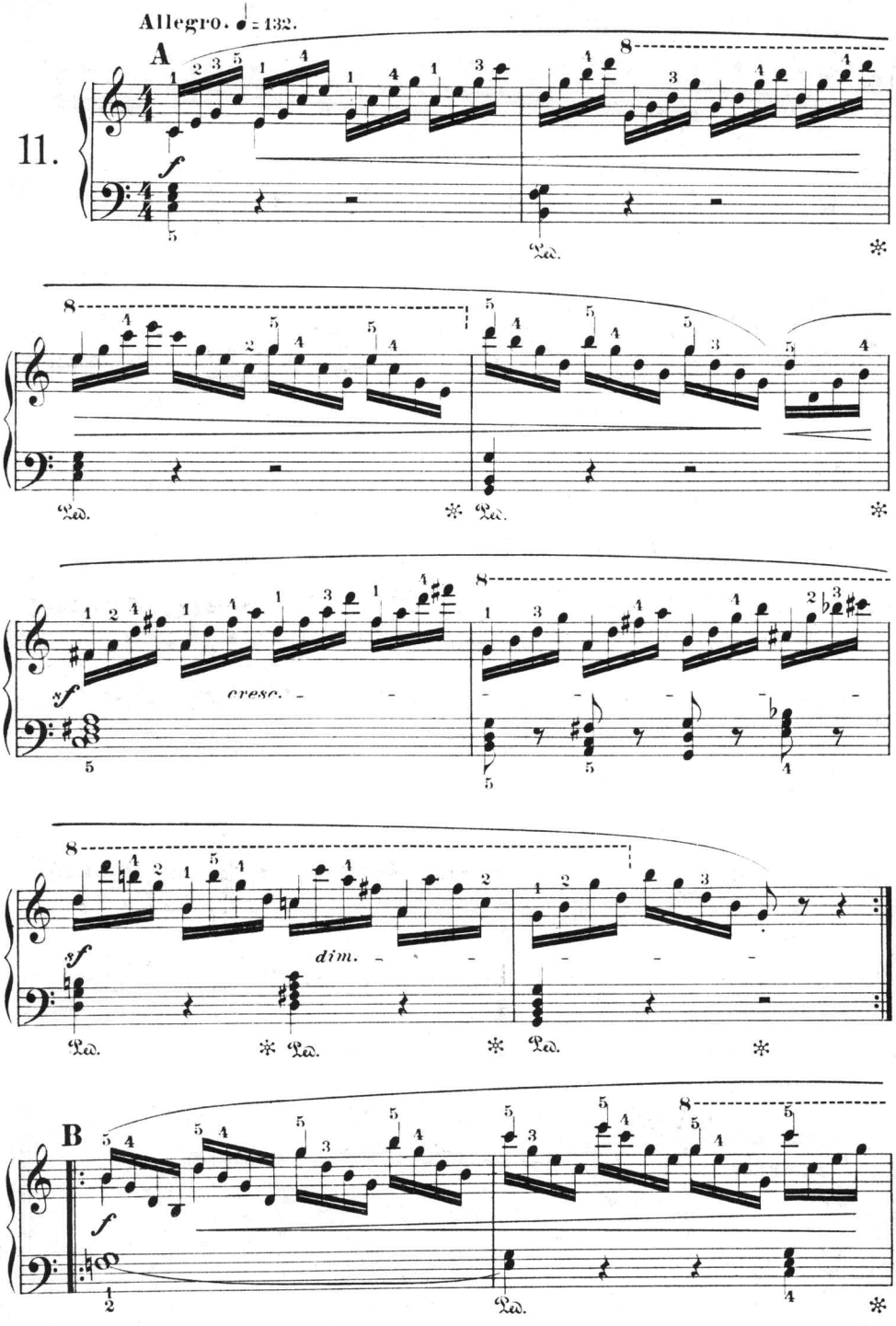
Allegro. ♩ = 132.
A
11.
f
Ped.
cresc.
zf
dim.
B

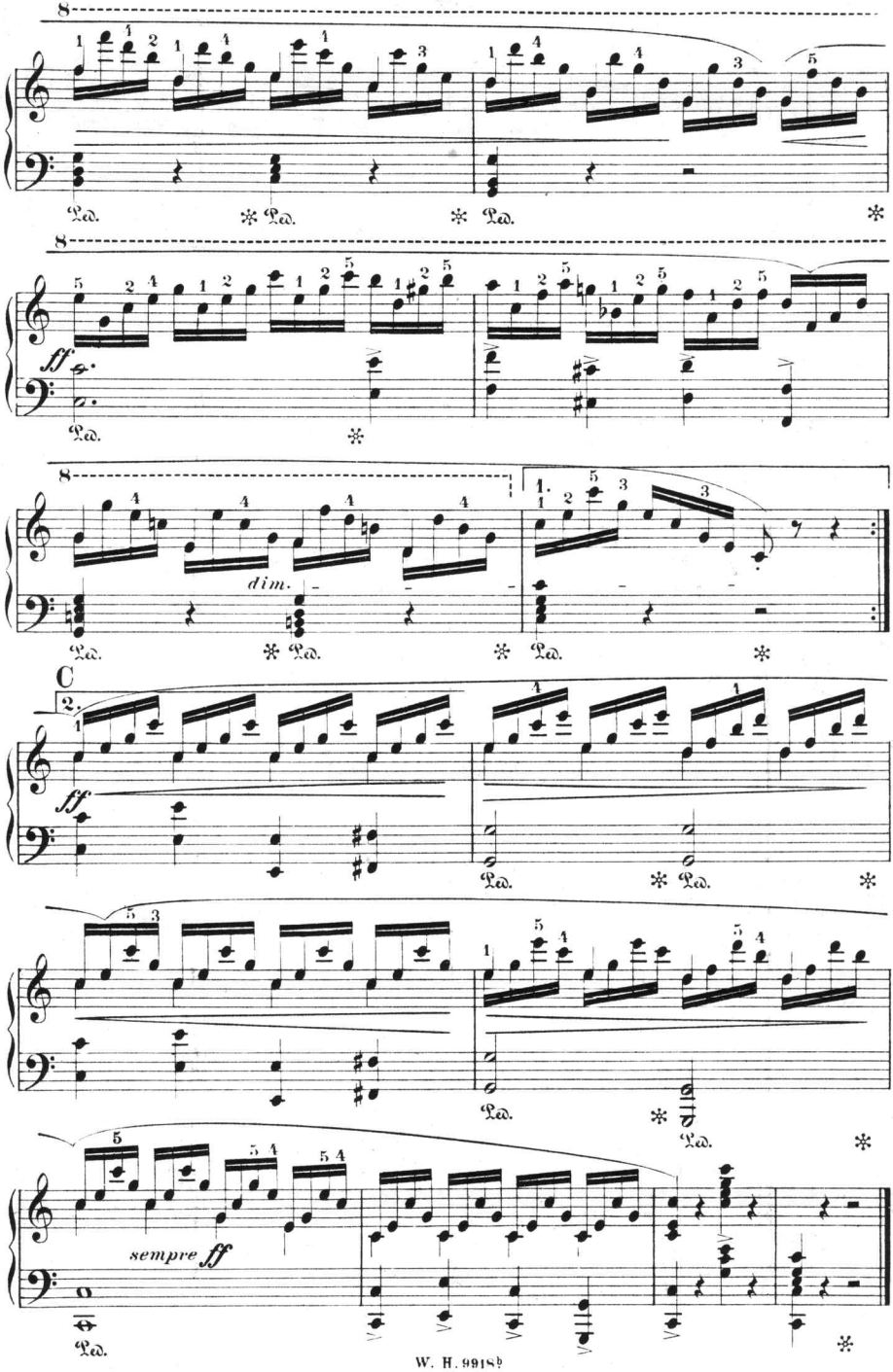
8
Ped.
8
ff
Ped.
8
dim.
Ped.
1.
C
2.
ff
Ped.
sempre ff
Ped.

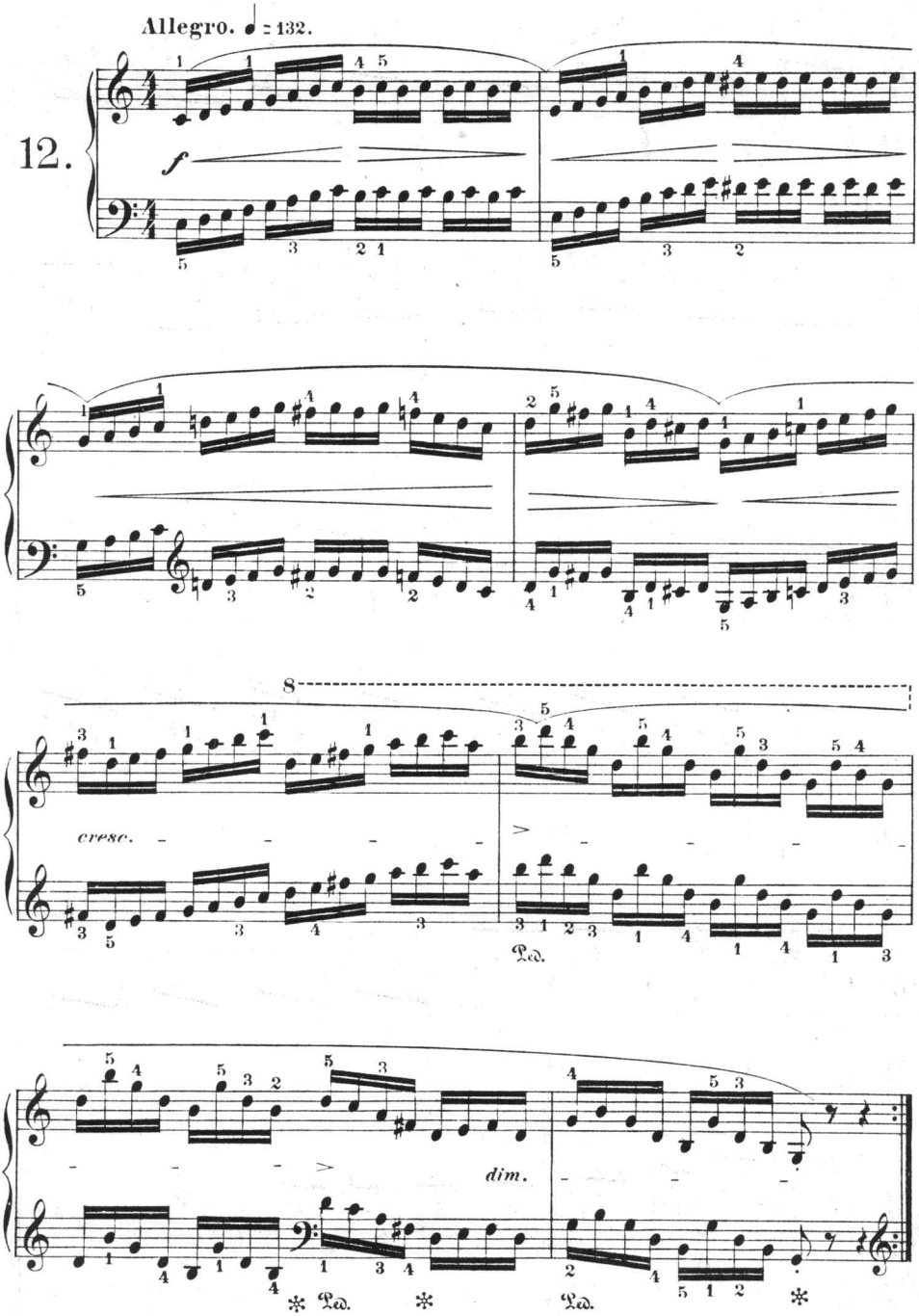
Allegro. ♩ = 132.
12.
f
8
cresc.
Ped.
dim.
Ped.
Ped.

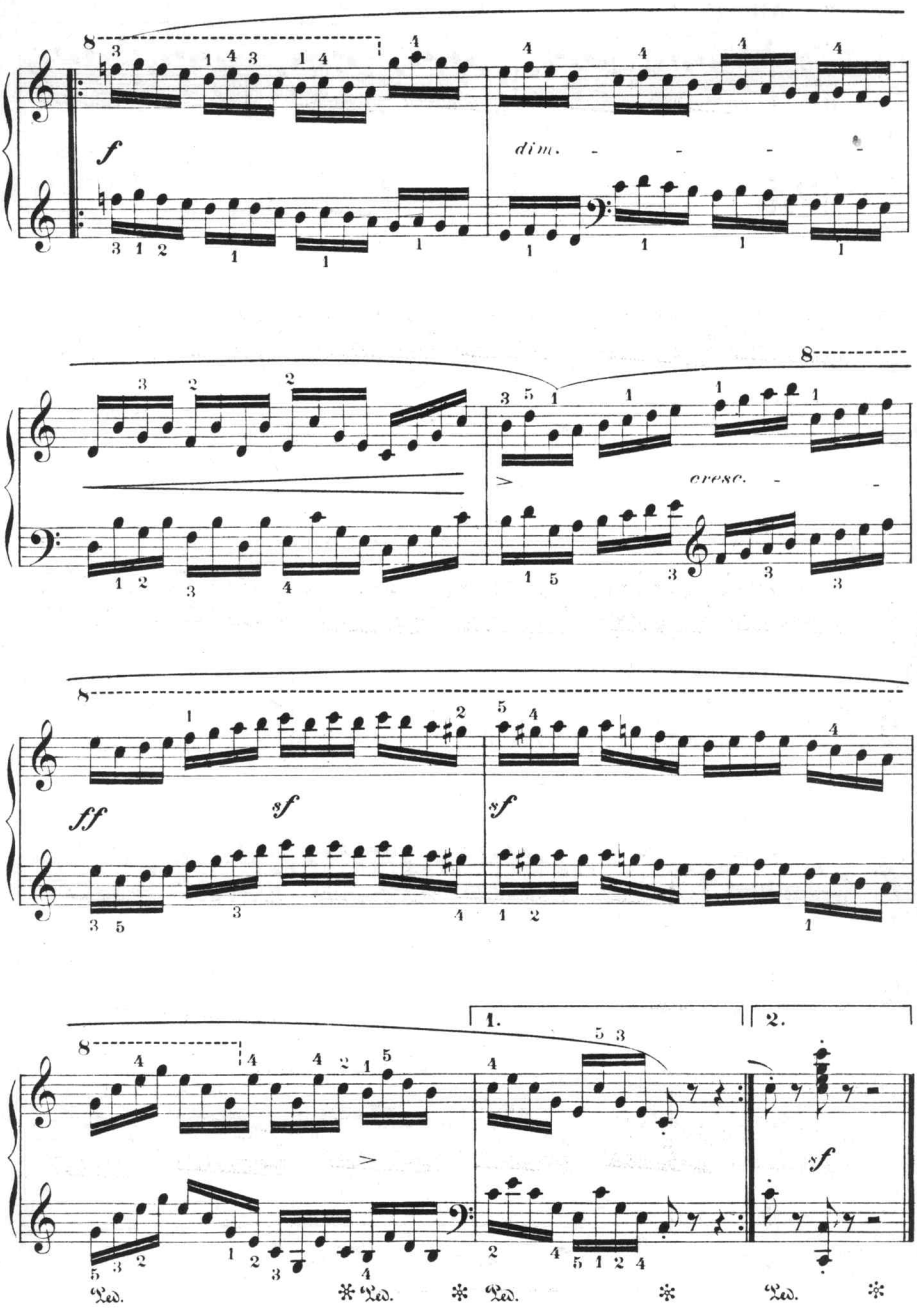
8
f
dim.
8
cresc.
8
ff
sf
sf
1.
2.
sf
Ped.
Ped.
Ped.
Ped.

Allegro.

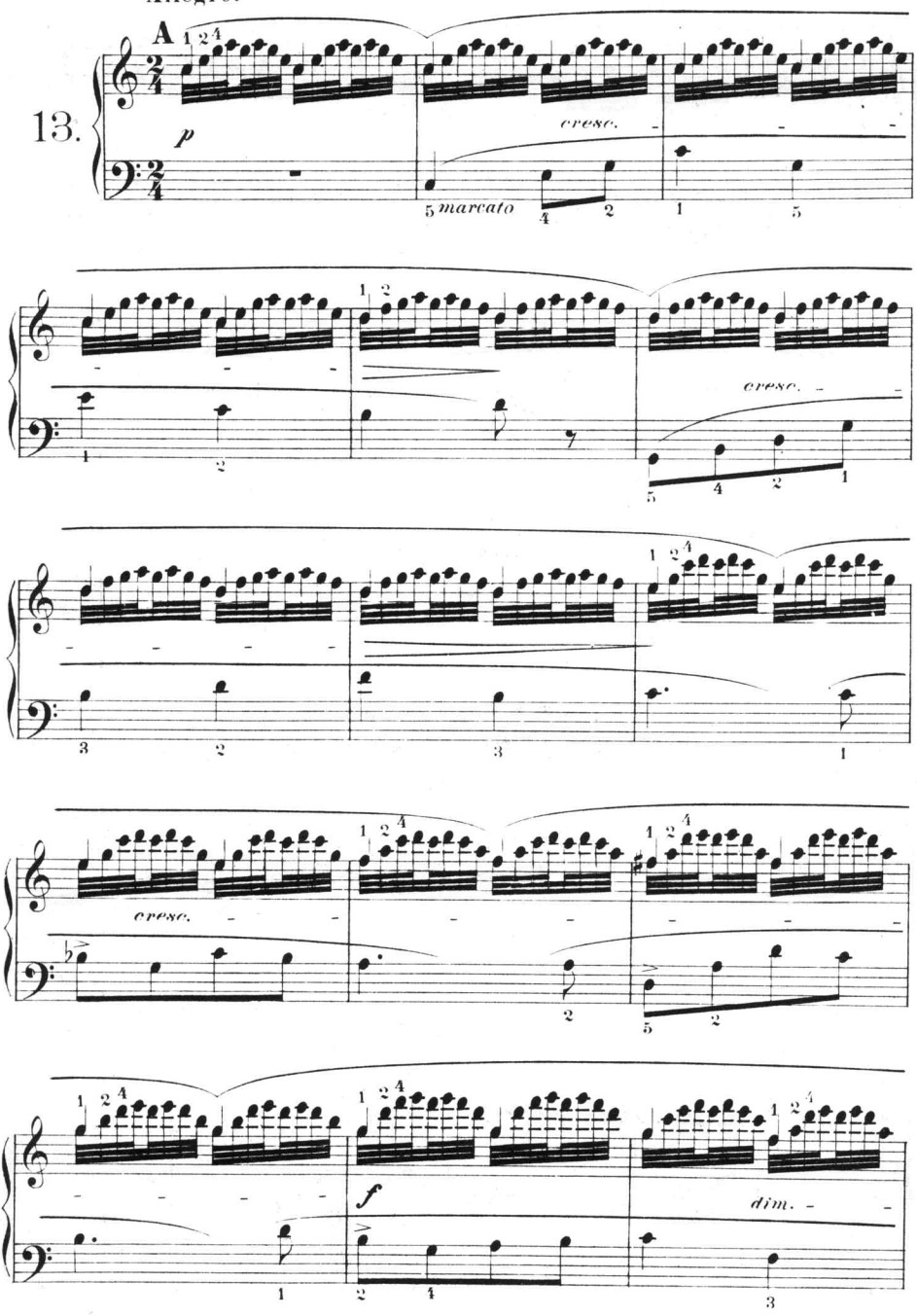

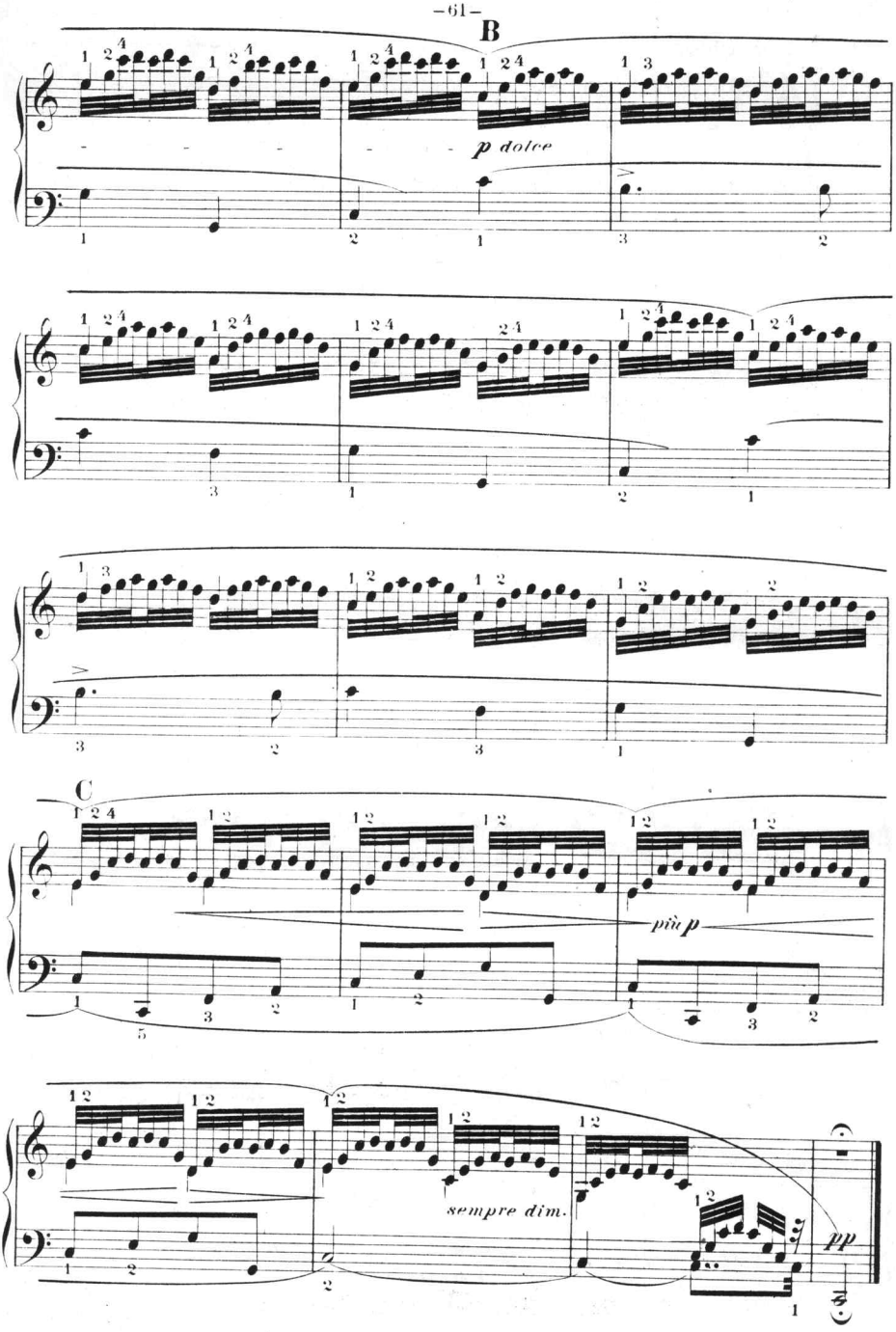
B
p dolce
C
più p
sempre dim.
pp

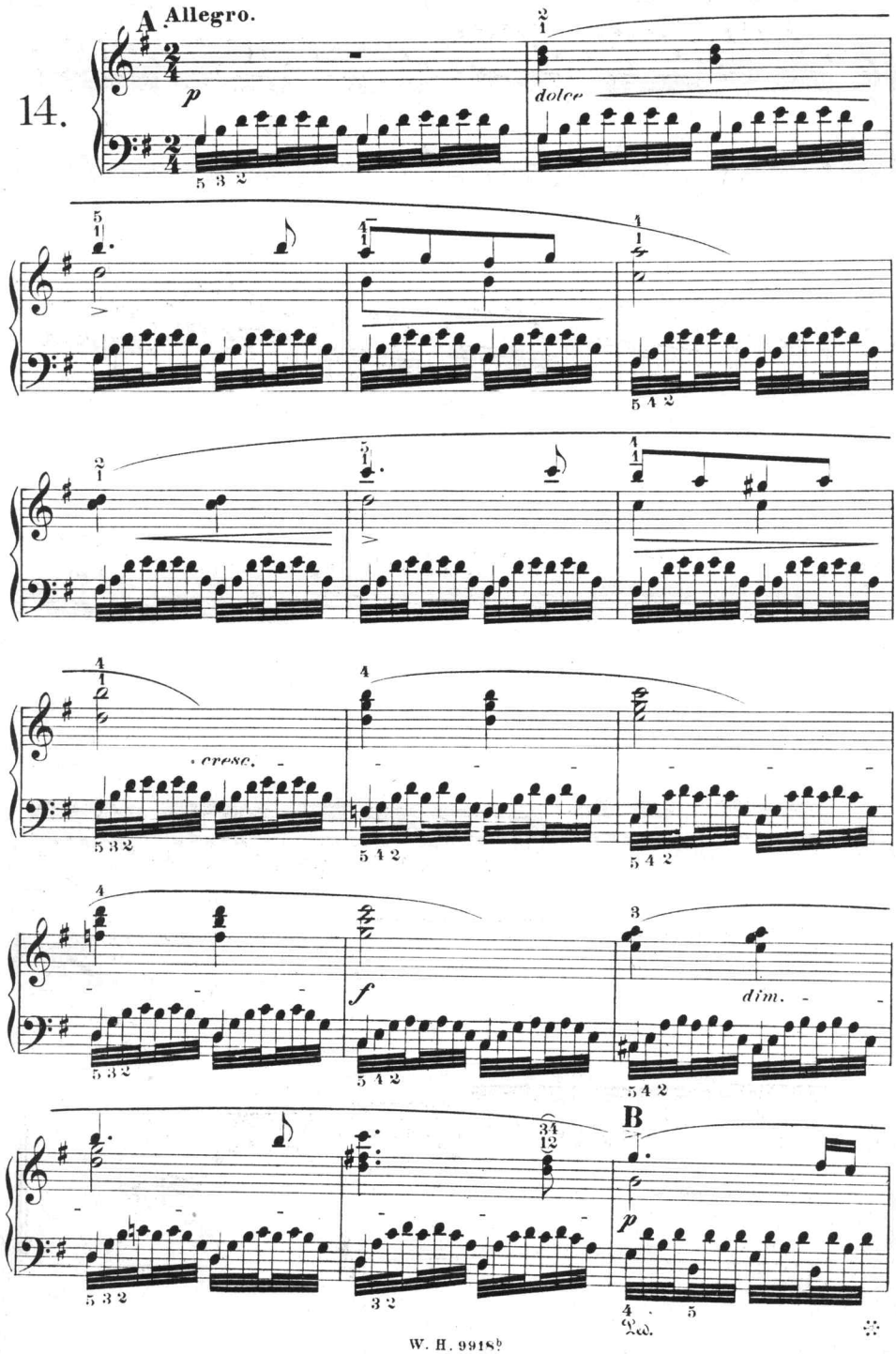
A Allegro.
14.
p
dolce
cresc.
f
dim.
B
p
Ped.

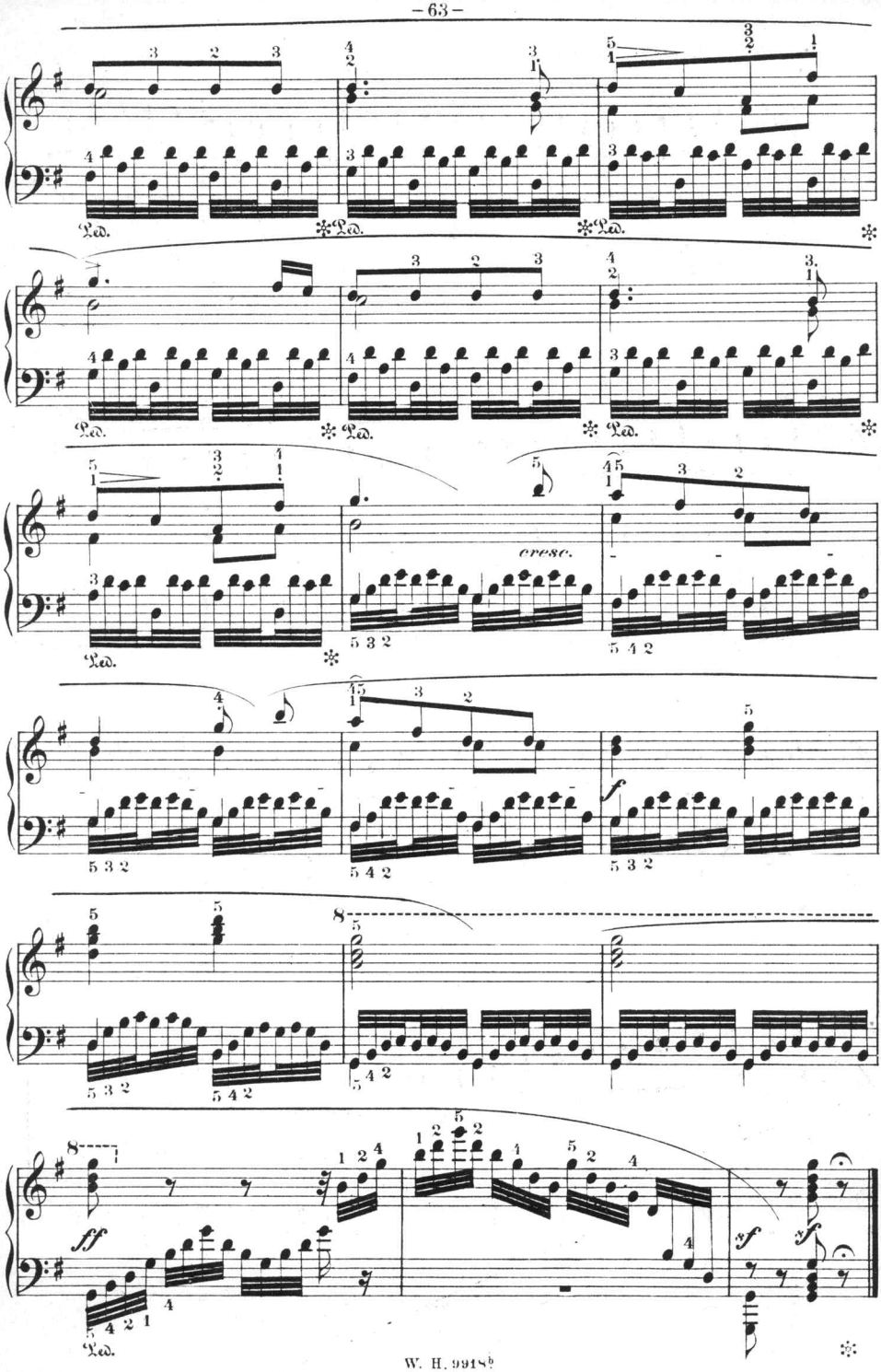
Ped.
cresc.
ff
sf
sf

Allegretto. ♩ = 120.

15.

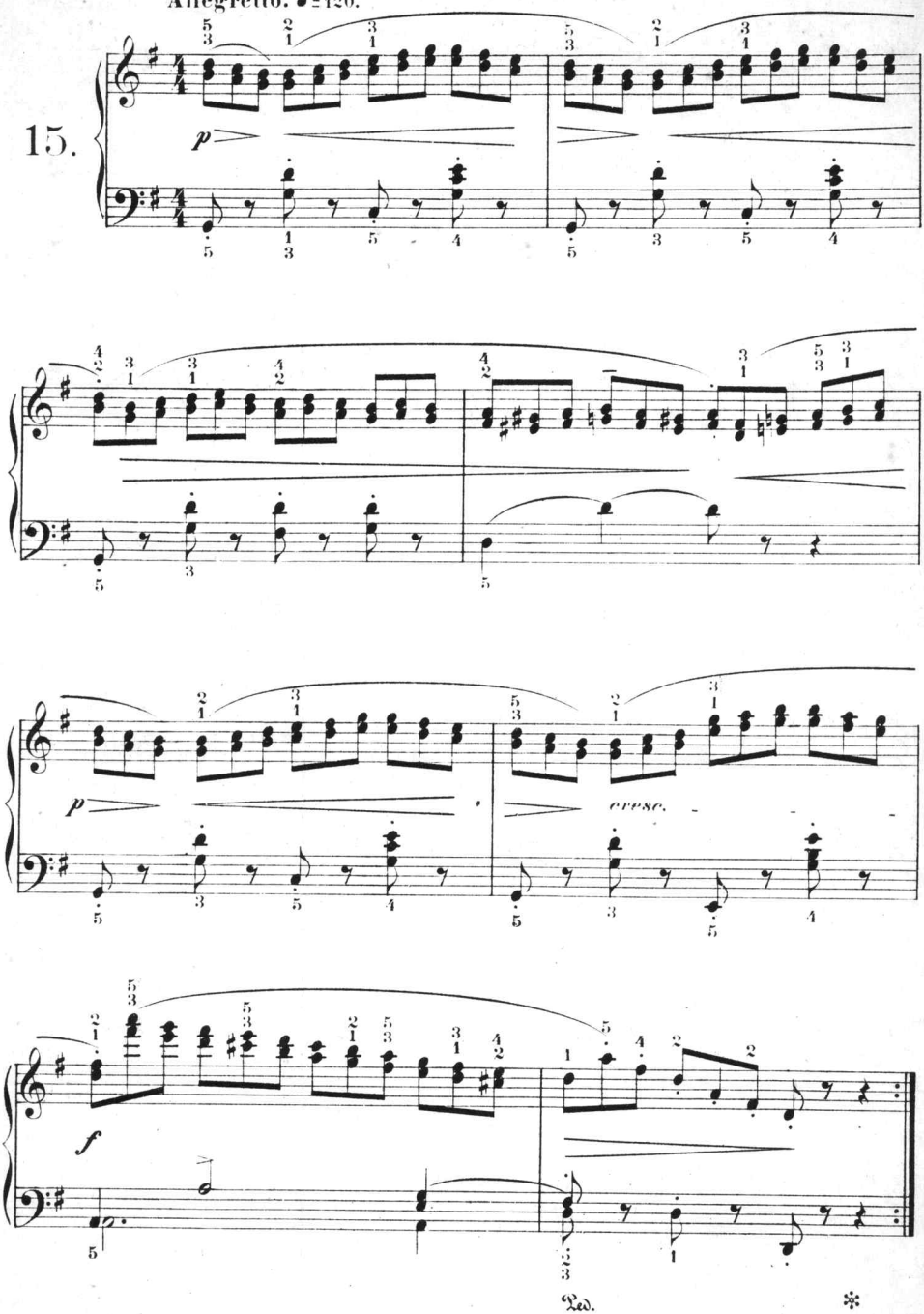

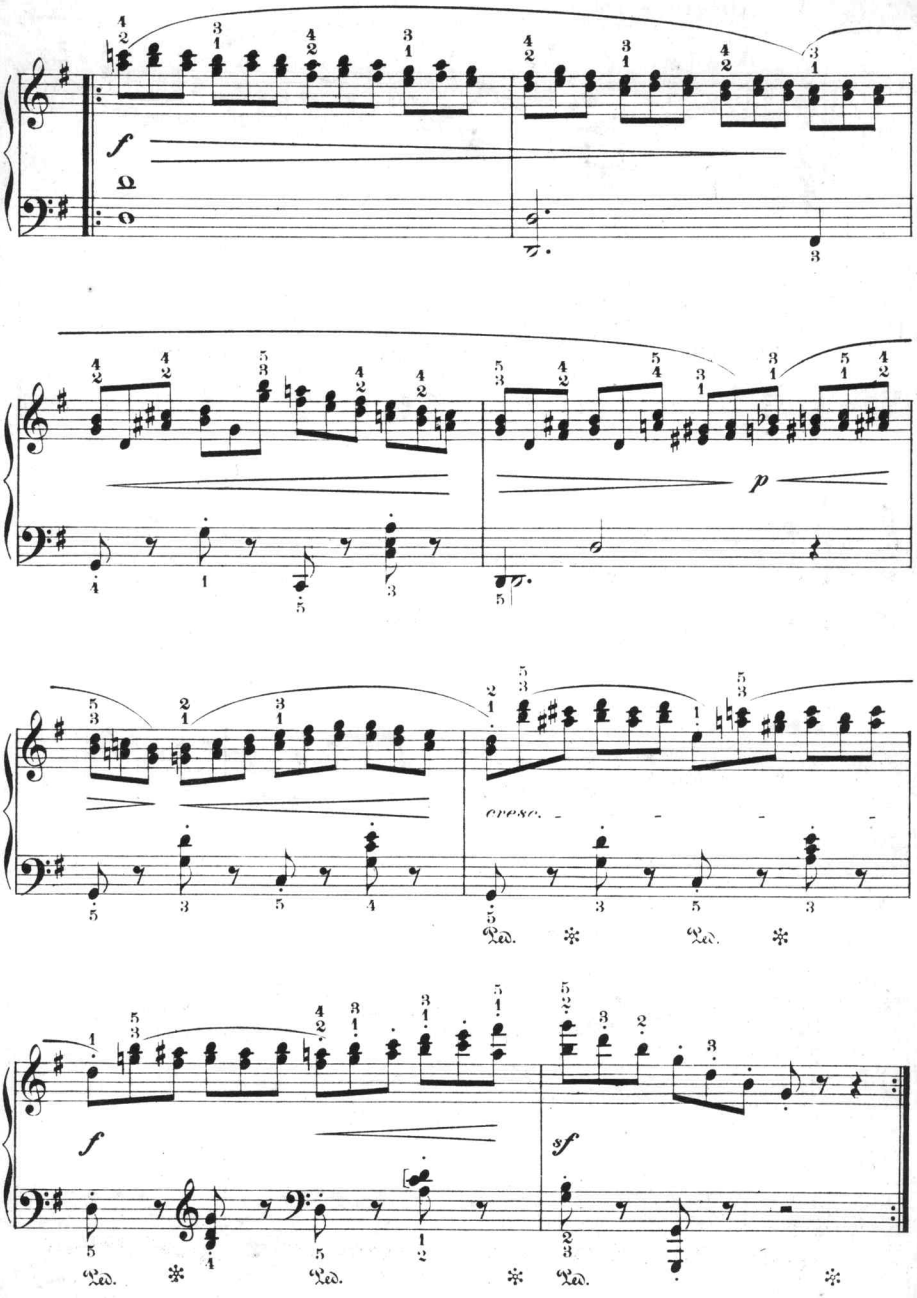
f
p
cresc.
Ped. * Ped. *
f
sf
Ped. * Ped. * Ped. *

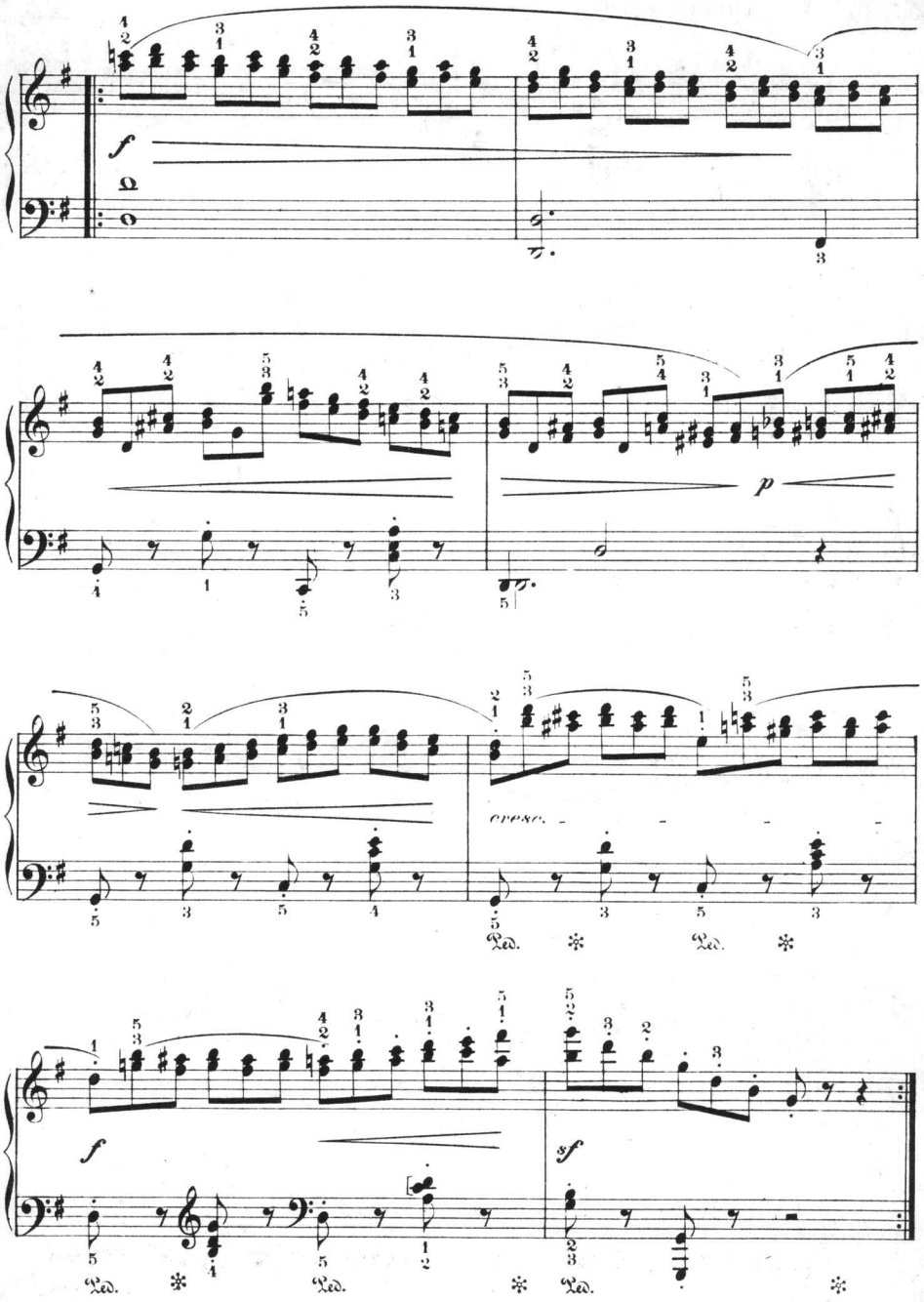
f
p
cresc.
Ped. * Ped. *
f
sf
Ped. * Ped. * Ped. *

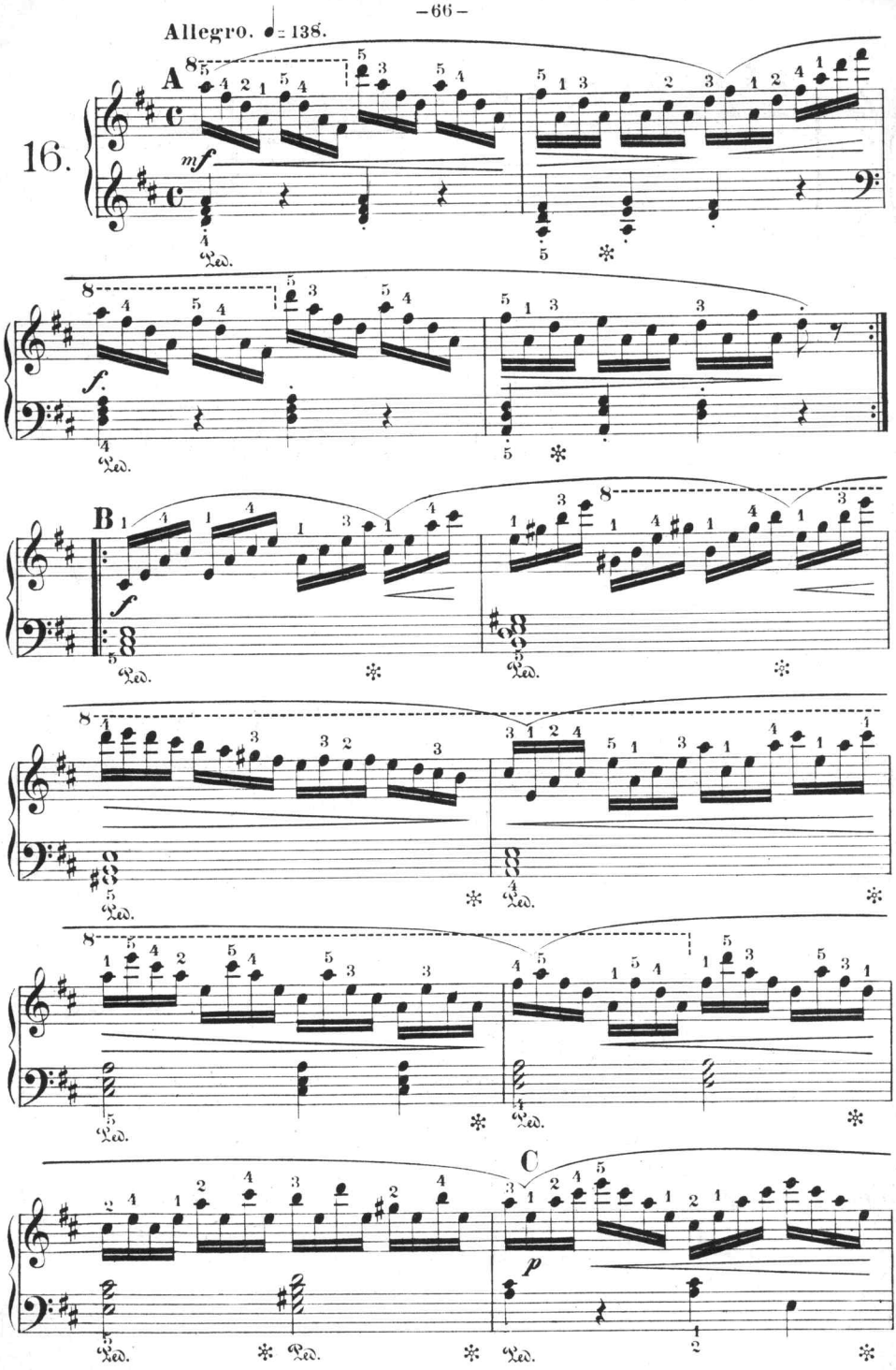
Allegro. ♩= 138.
16.
A
mf
Ped.
f
B
C
p

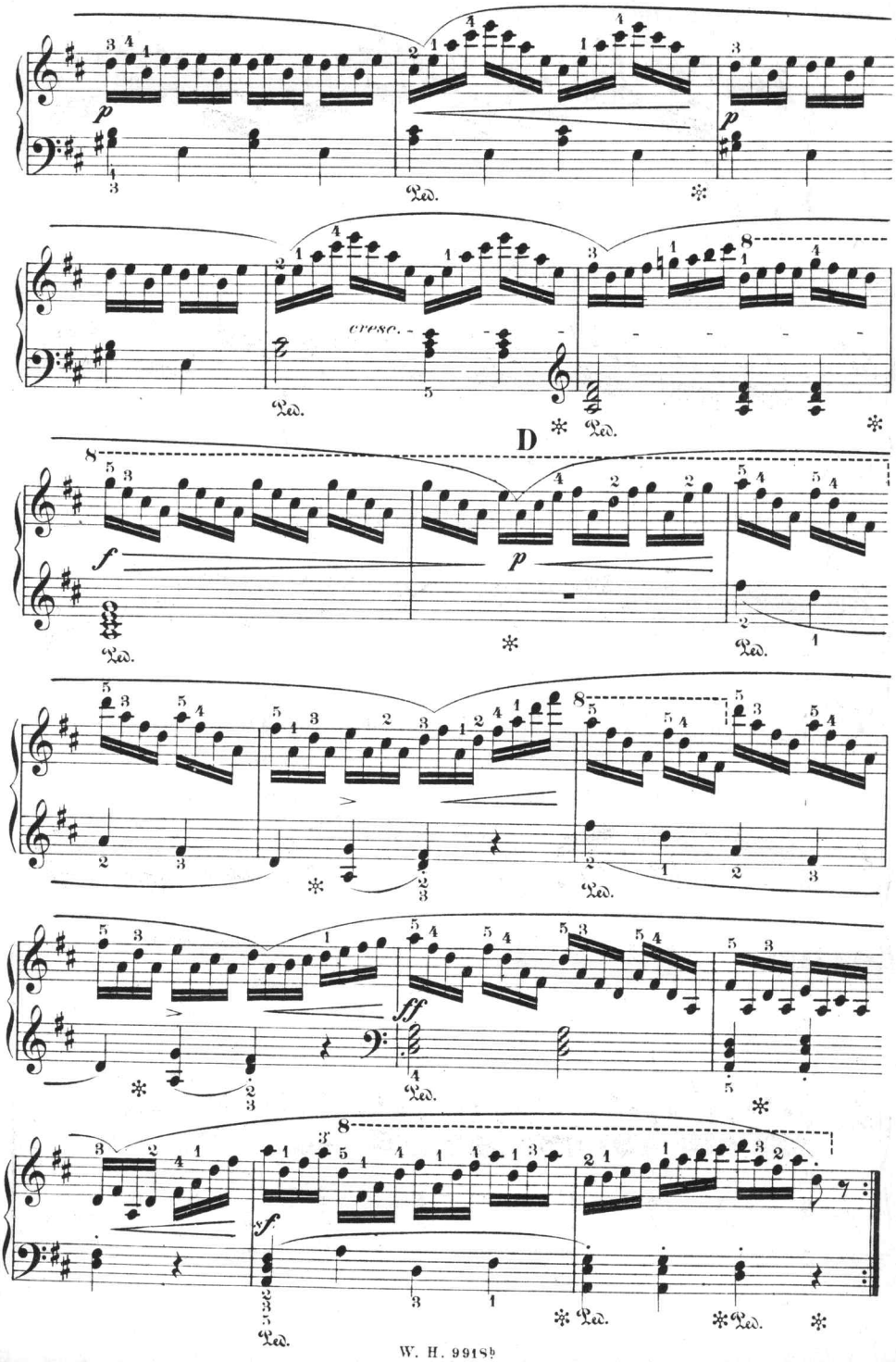
p
Ped.
cresc.
D
f
p
ff
sf

Allegretto moderato. ♩= 126.

17.

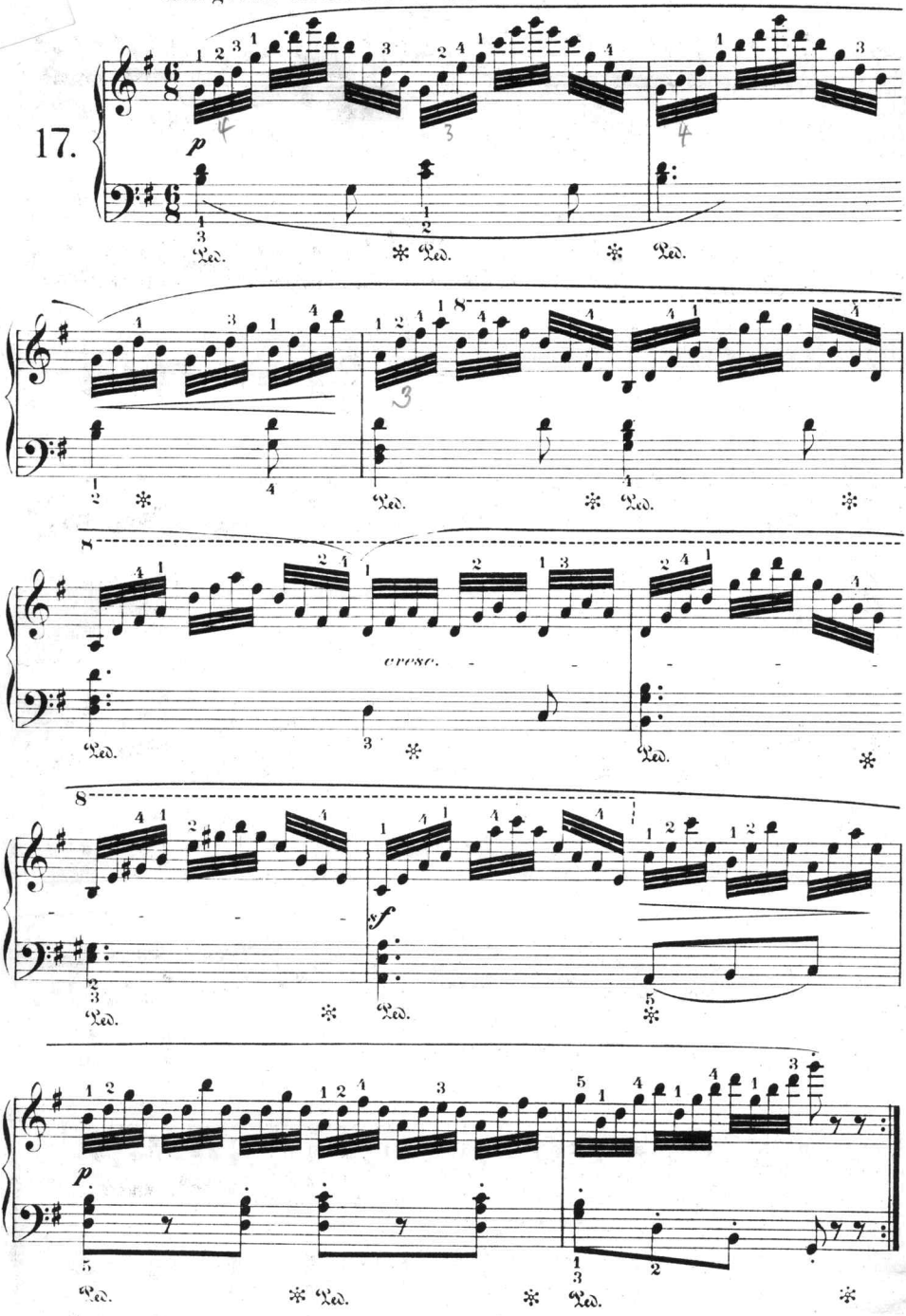

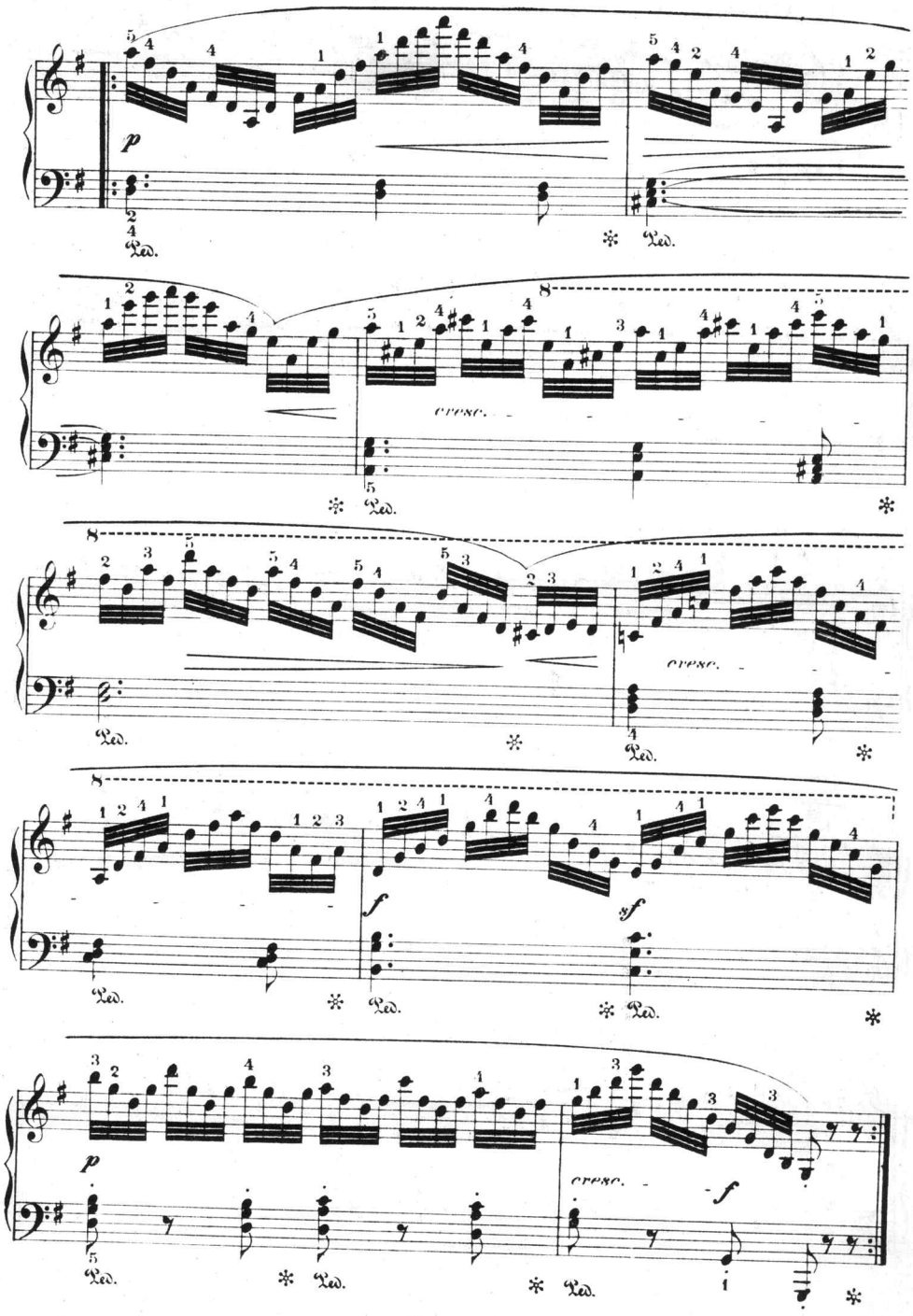
p
Ped.
cresc.
f
sf

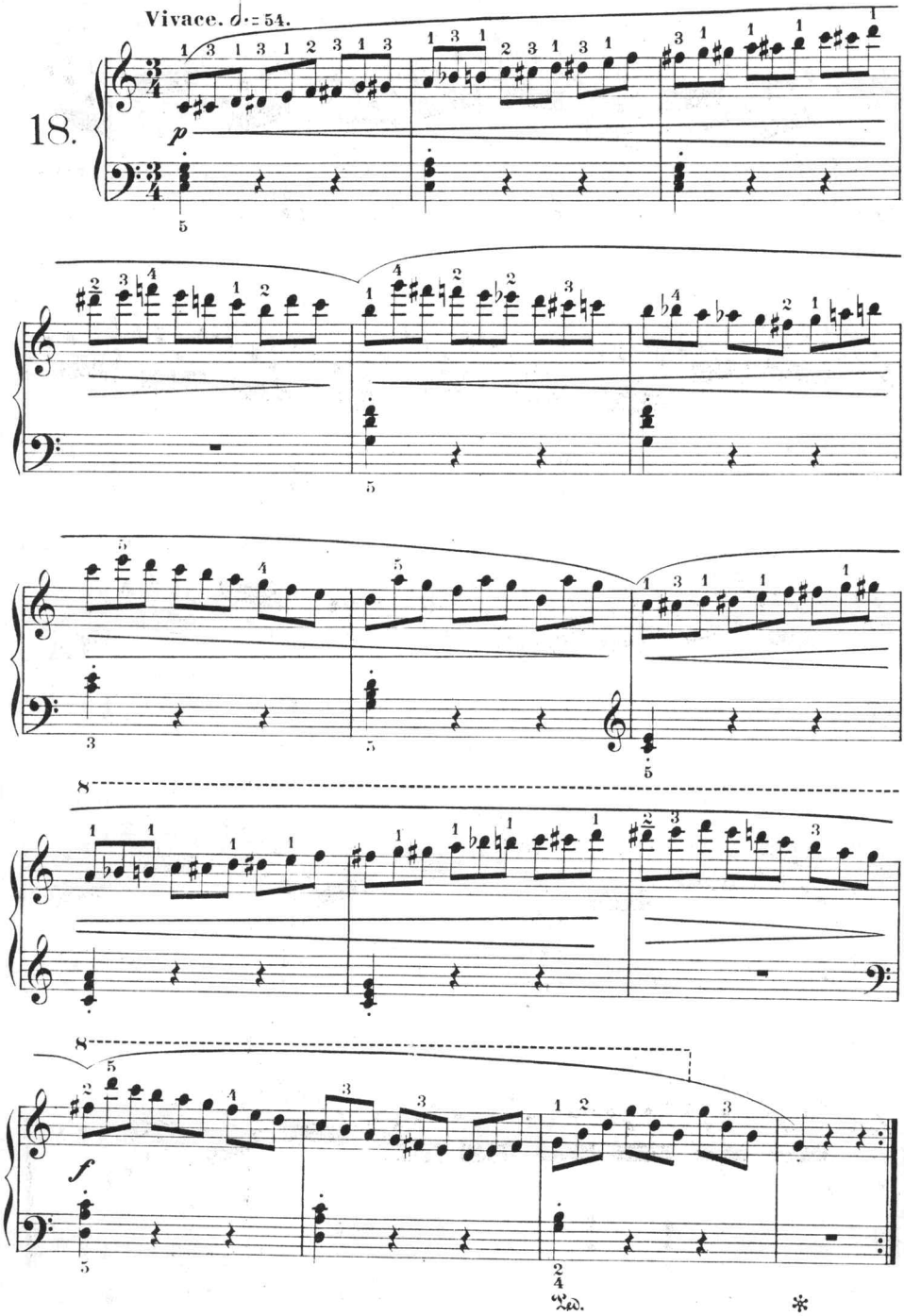
Vivace. ♩. = 54.
18.
p
f
Ped.
*

Allegro moderato.

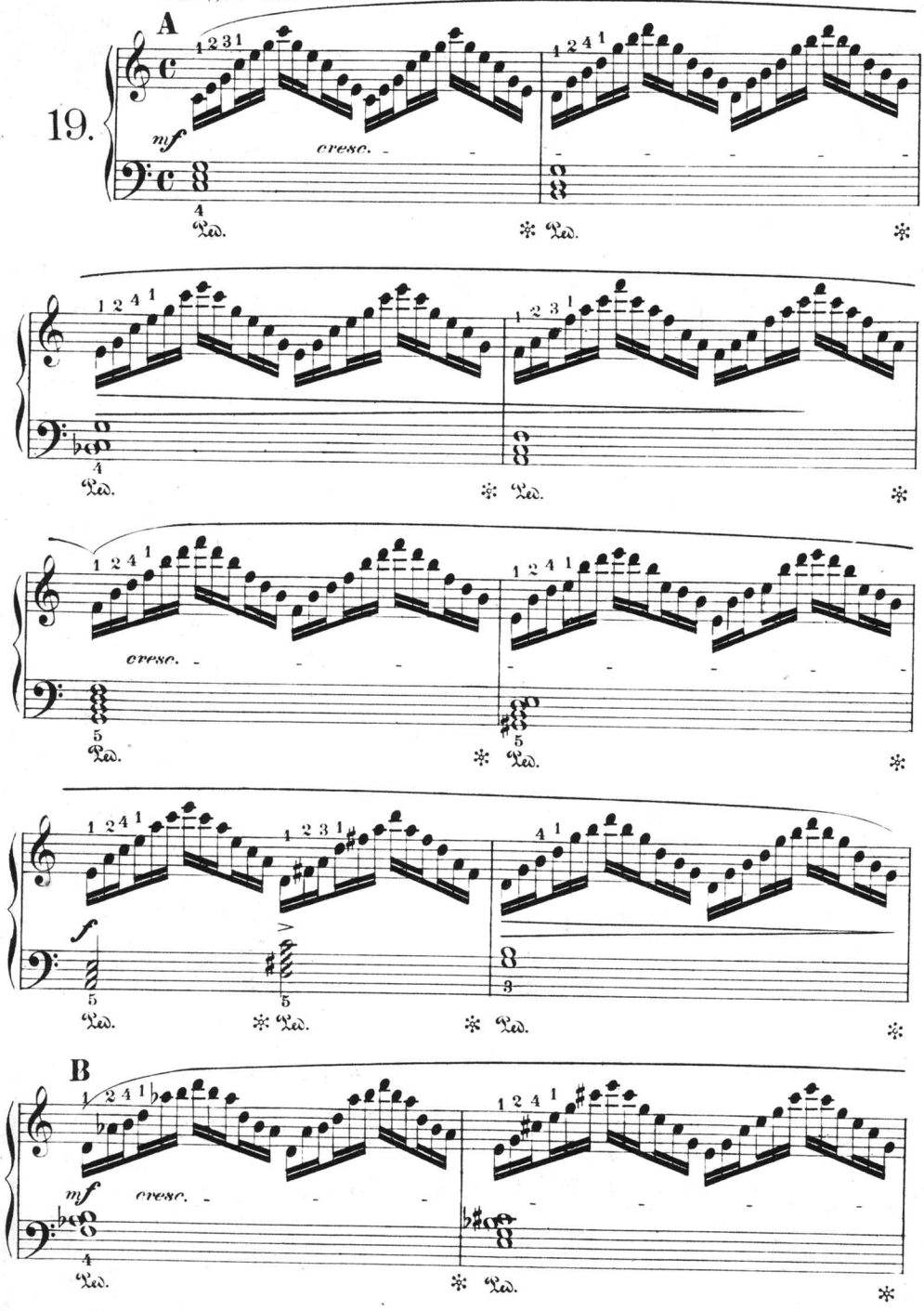

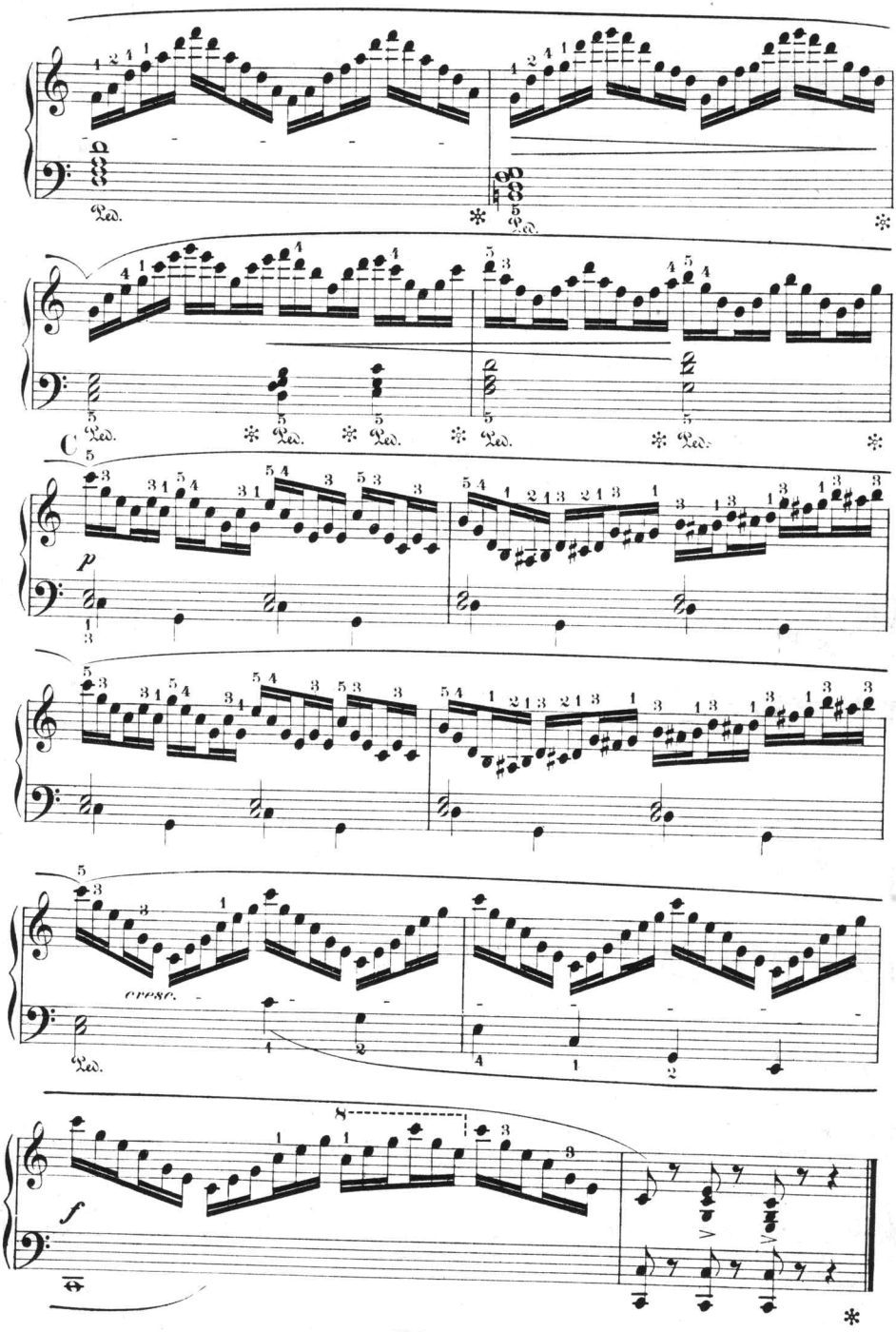
Ped.
C
p
cresc.
f

Allegro moderato.

20.

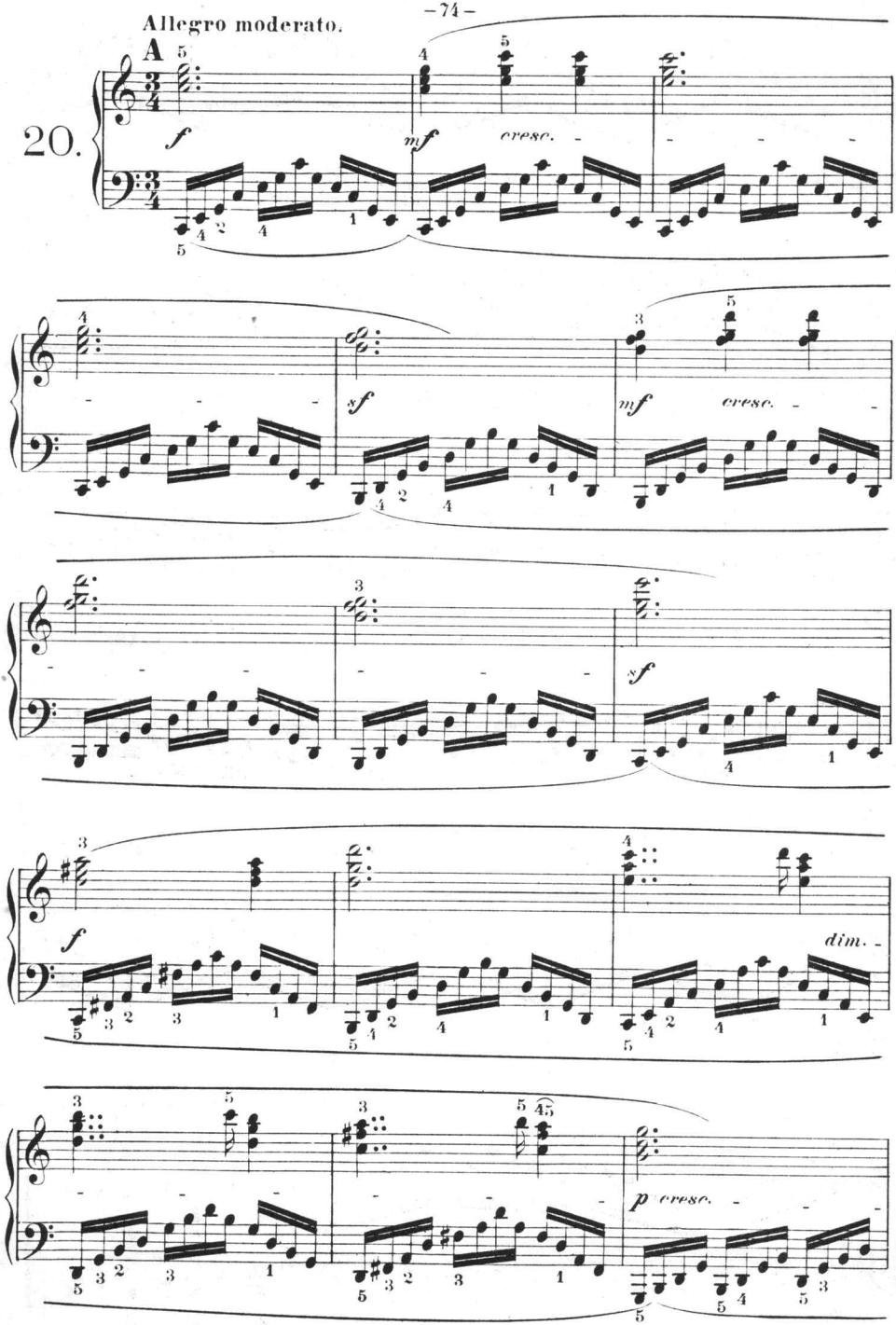

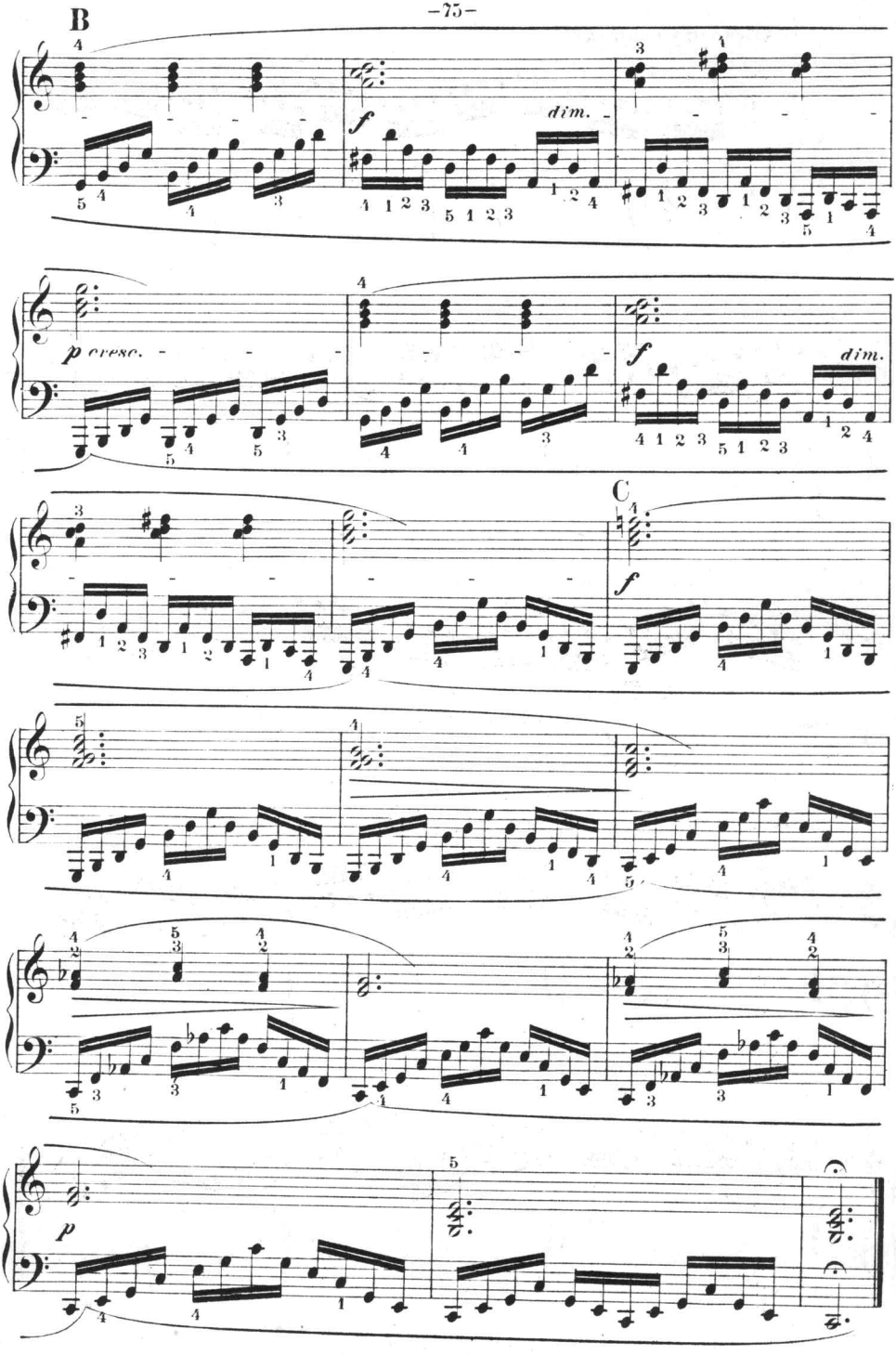
B
f
dim.
p cresc.
f
dim.
C
f
p

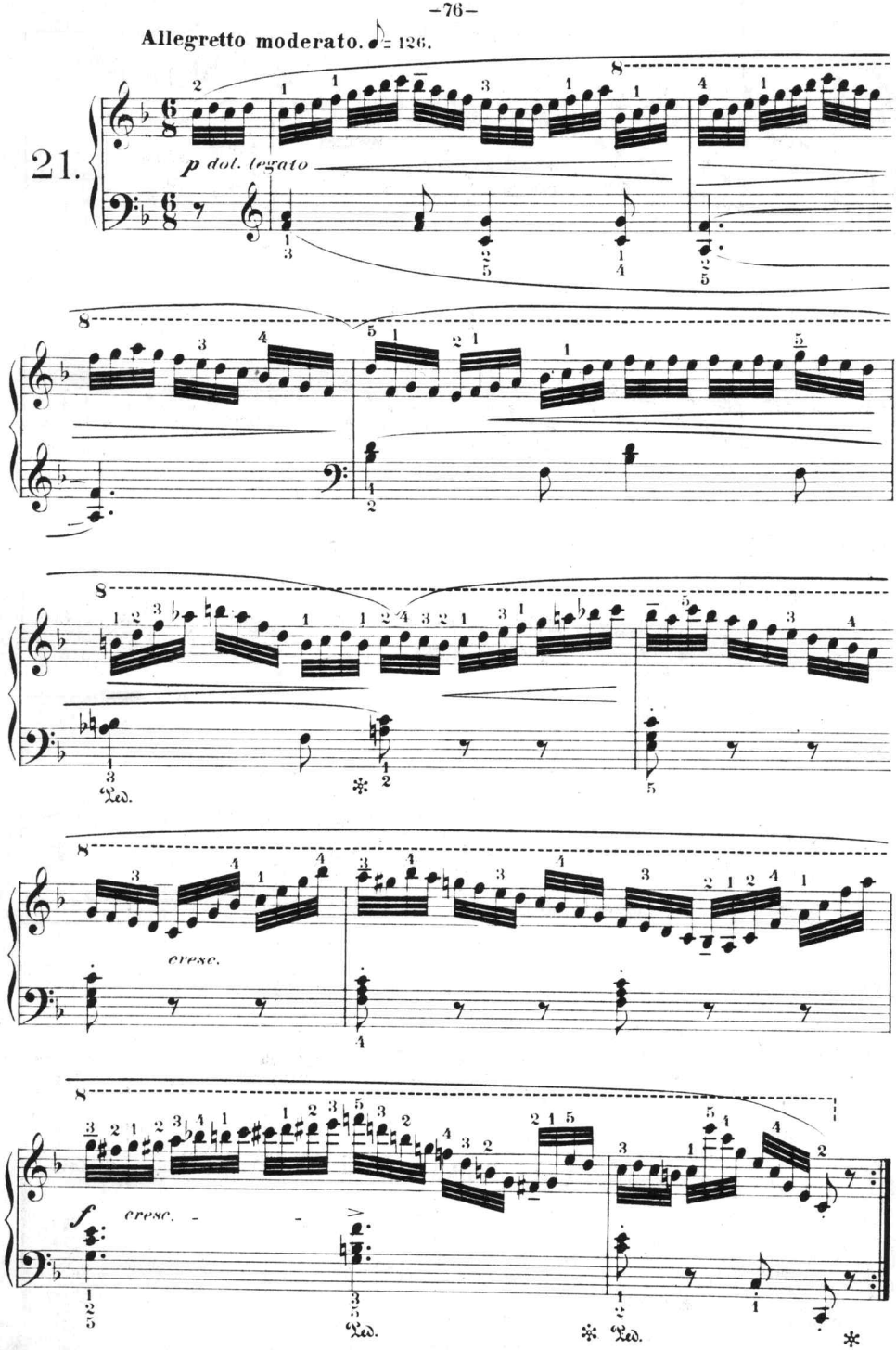
Allegretto moderato. ♪= 126.
21.
p dol. legato
cresc.
f
cresc.
Ped.

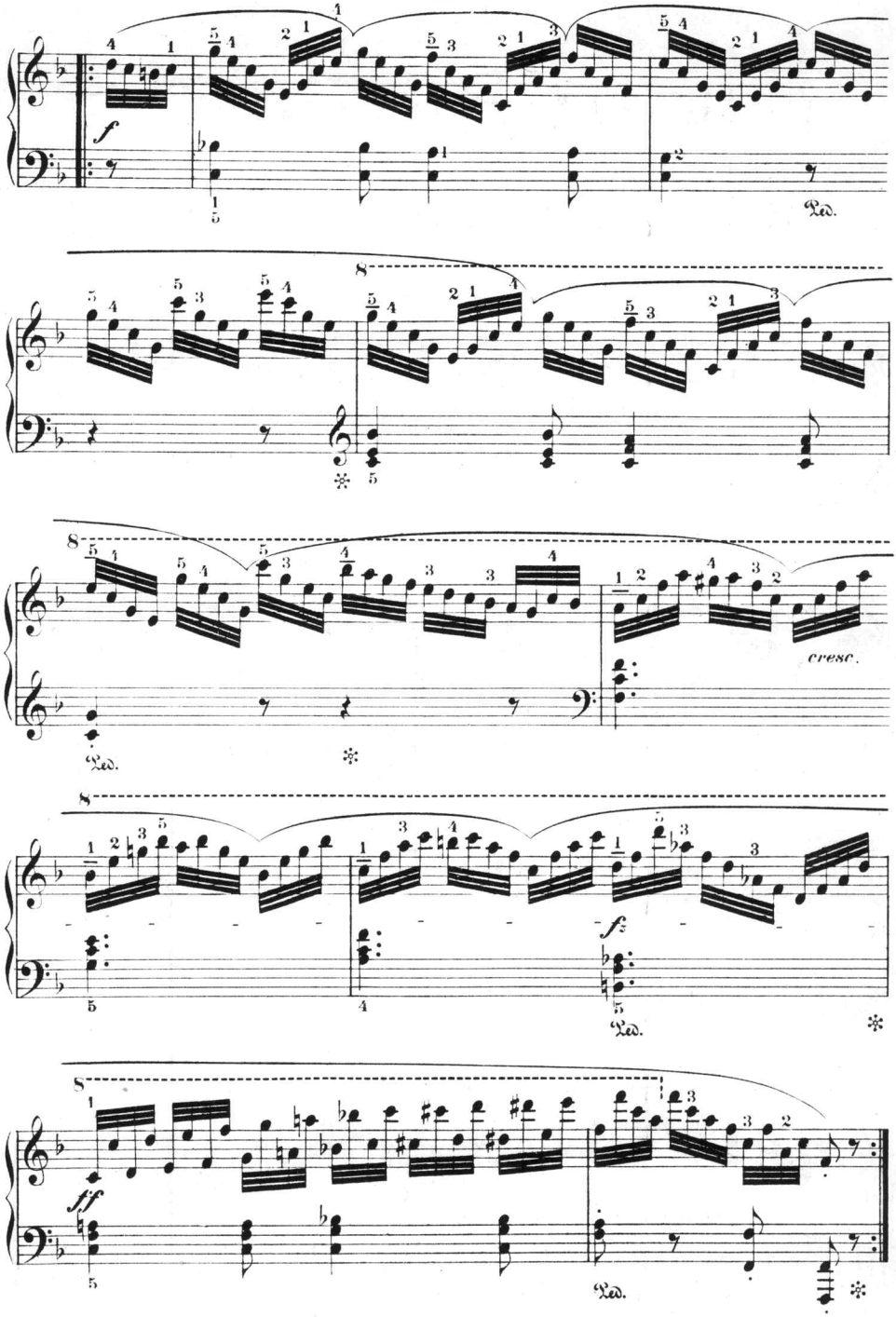
f
Ped.
cresc.
fz
Ped.
ff
Ped.

Moderato. ♩= 112.

22.

p dolce

p

sf

f

pp

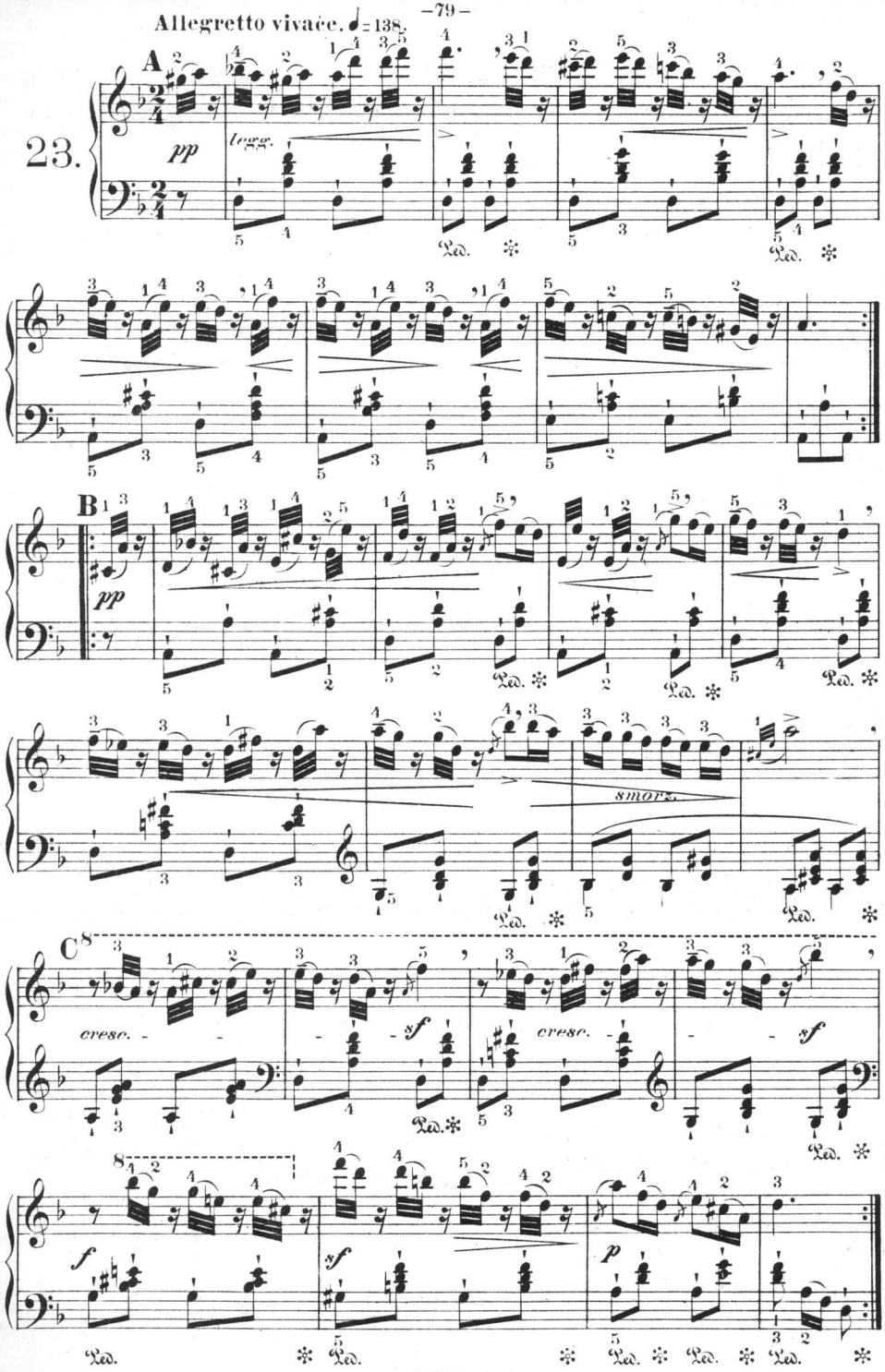
Allegretto vivace. ♩= 138.
A
23.
pp
legg.
Ped.
B
pp
smorz.
C
cresc.
sf
cresc.
sf
f
sf
p
Ped.

Allegro.

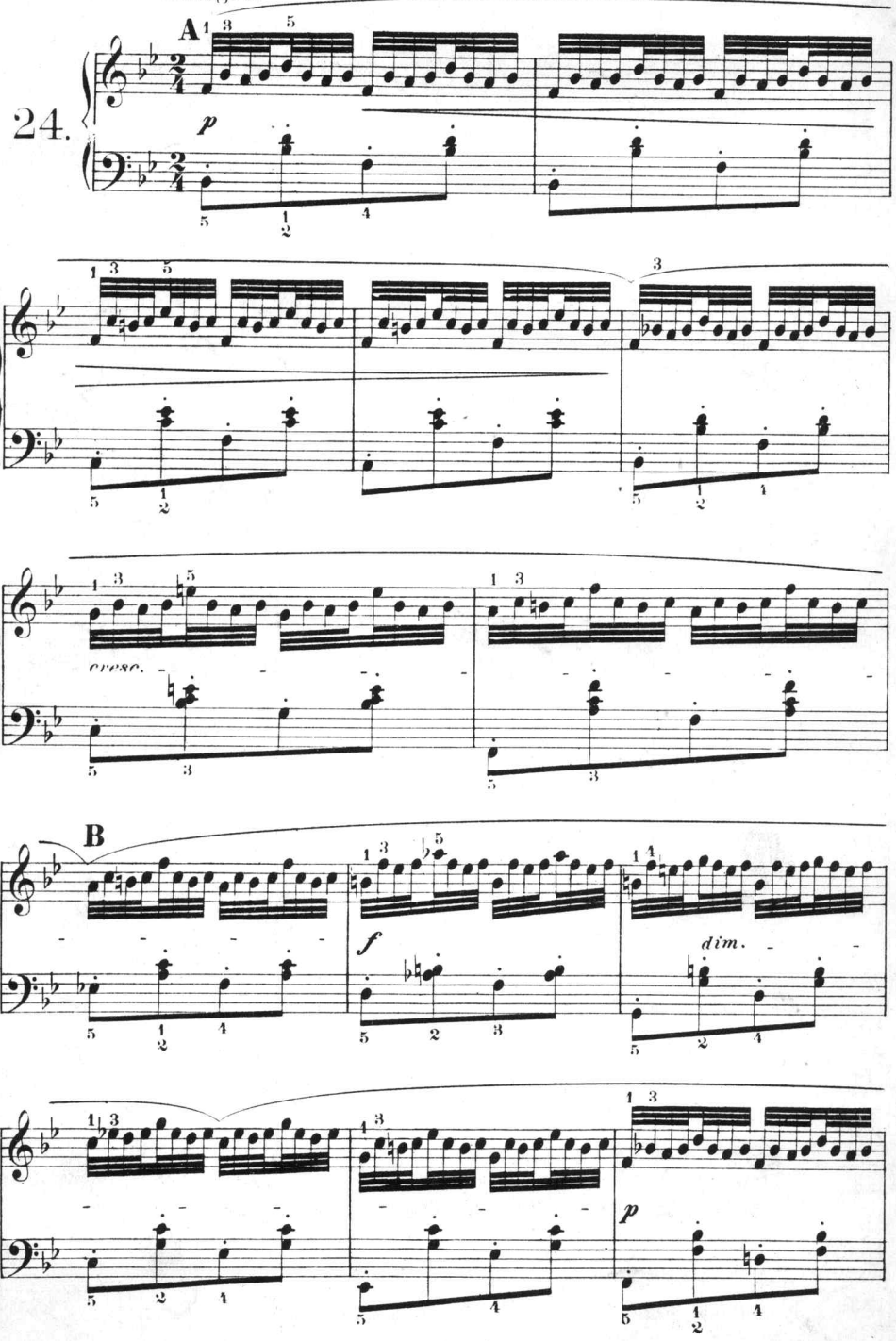

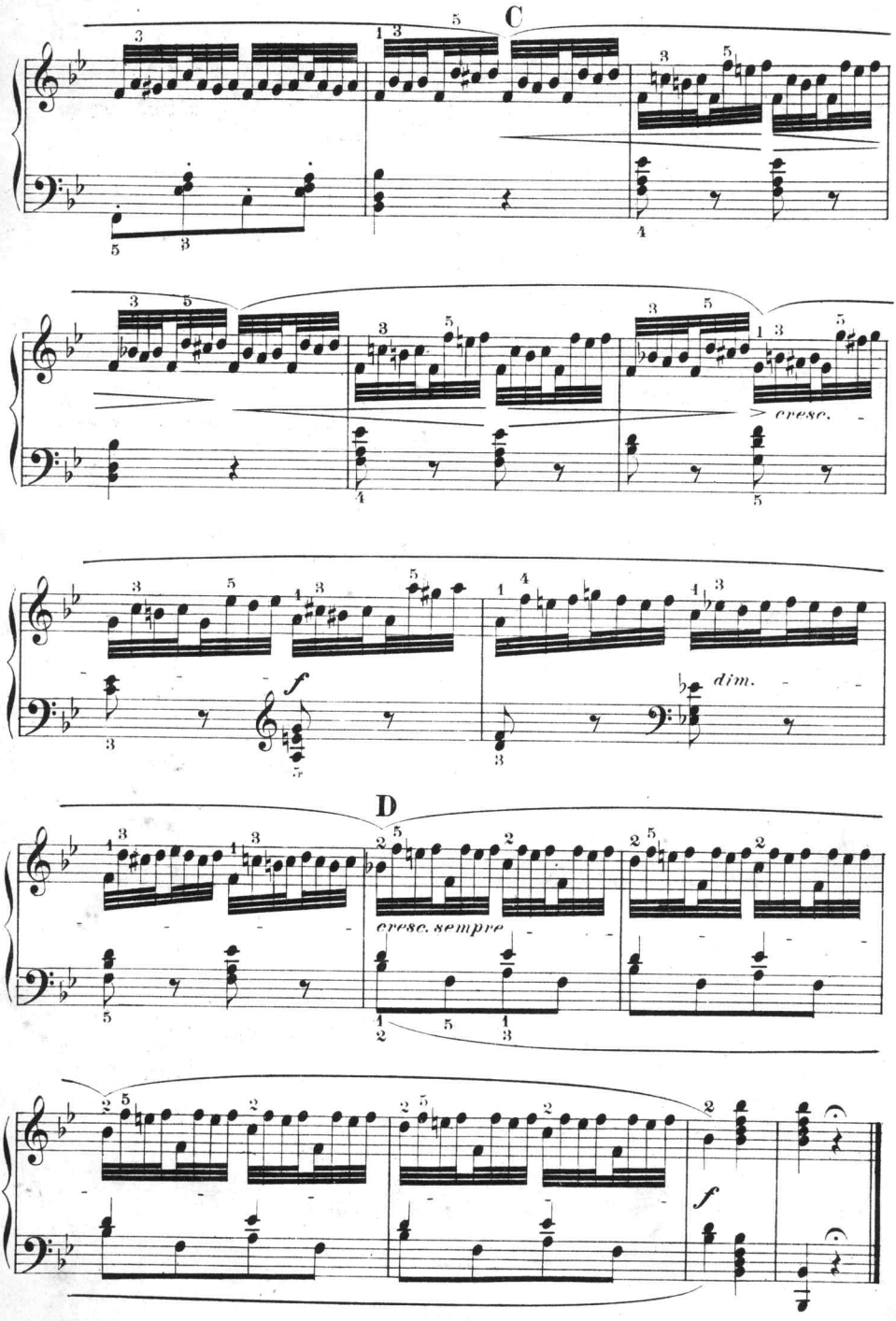
C
cresc.
f
dim.
D
cresc. sempre
f

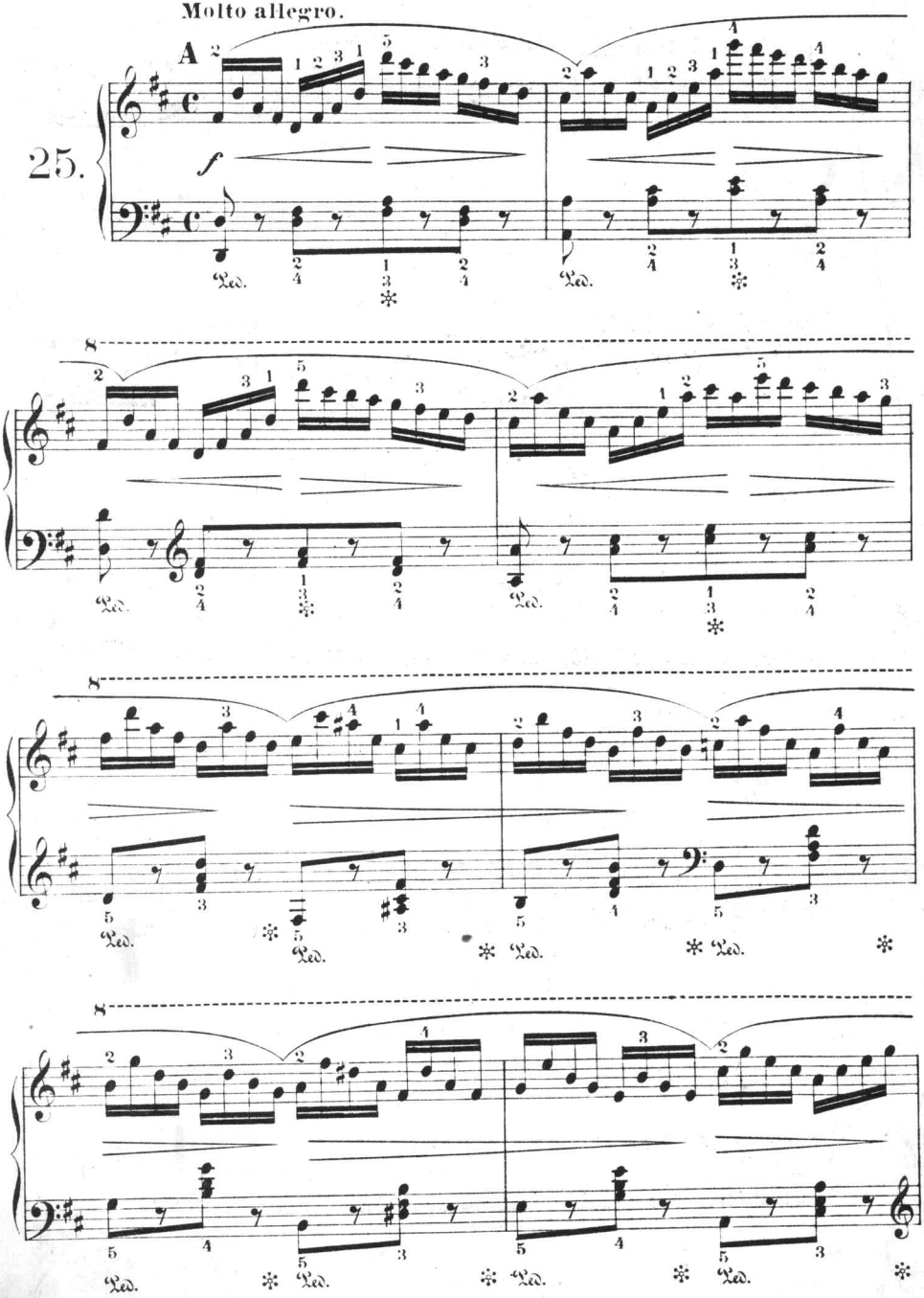
Molto allegro.
A
25.
f
Ped.
8

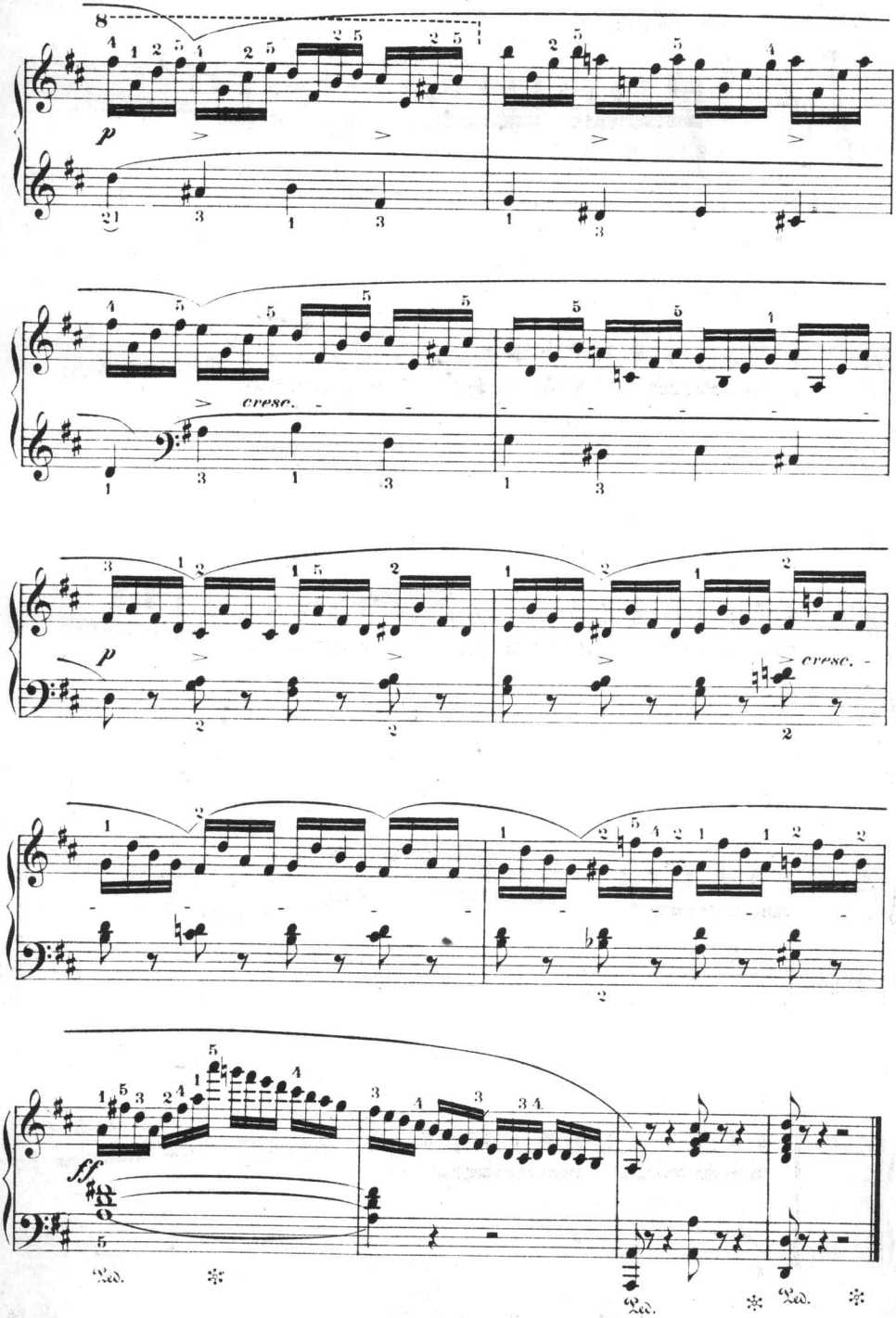
8
p
cresc.
cresc.
ff
Ped.
Ped.
Ped.

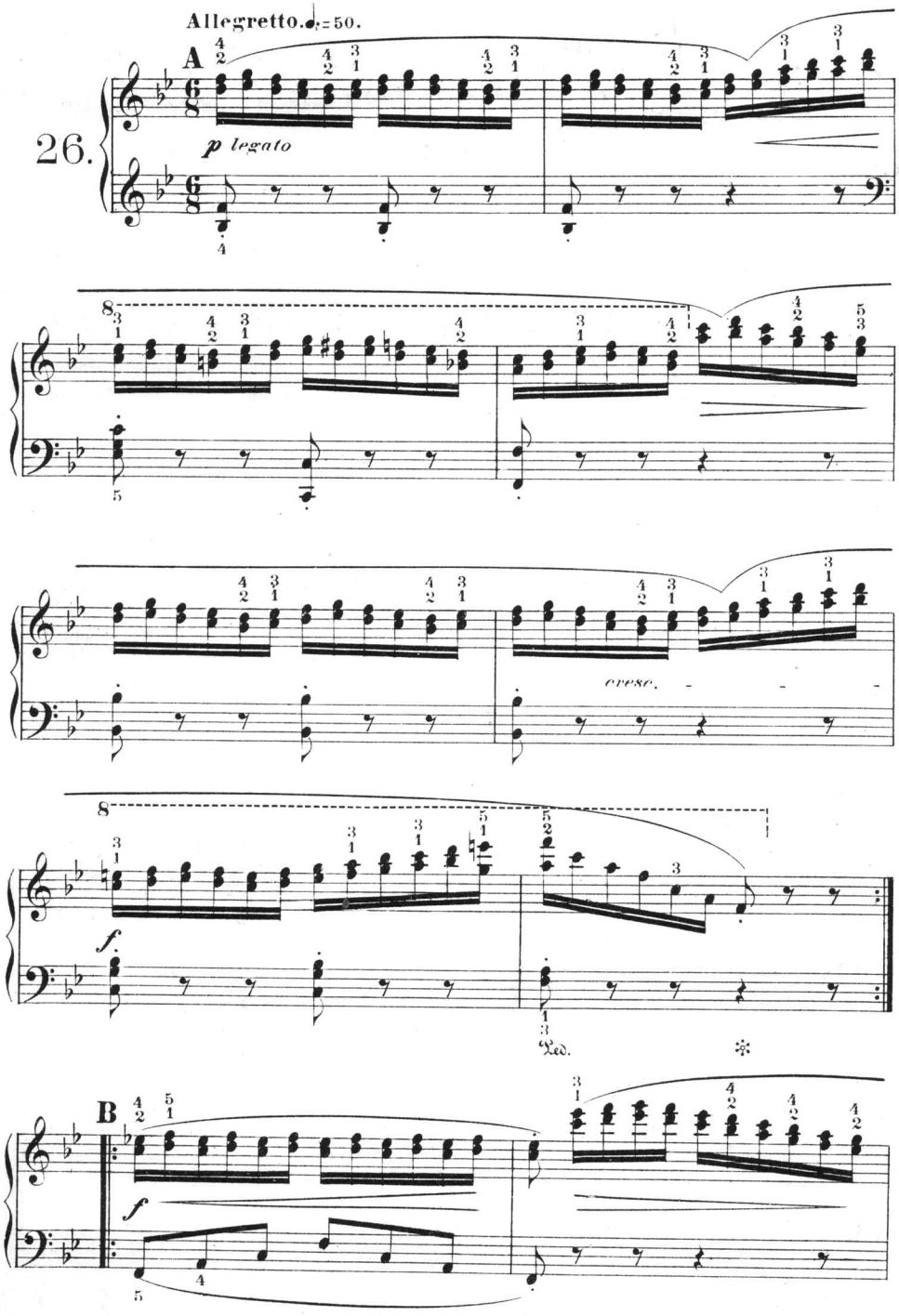
Allegretto. ♩.=50.
A
26.
p legato
cresc.
f
Ped.
B
f

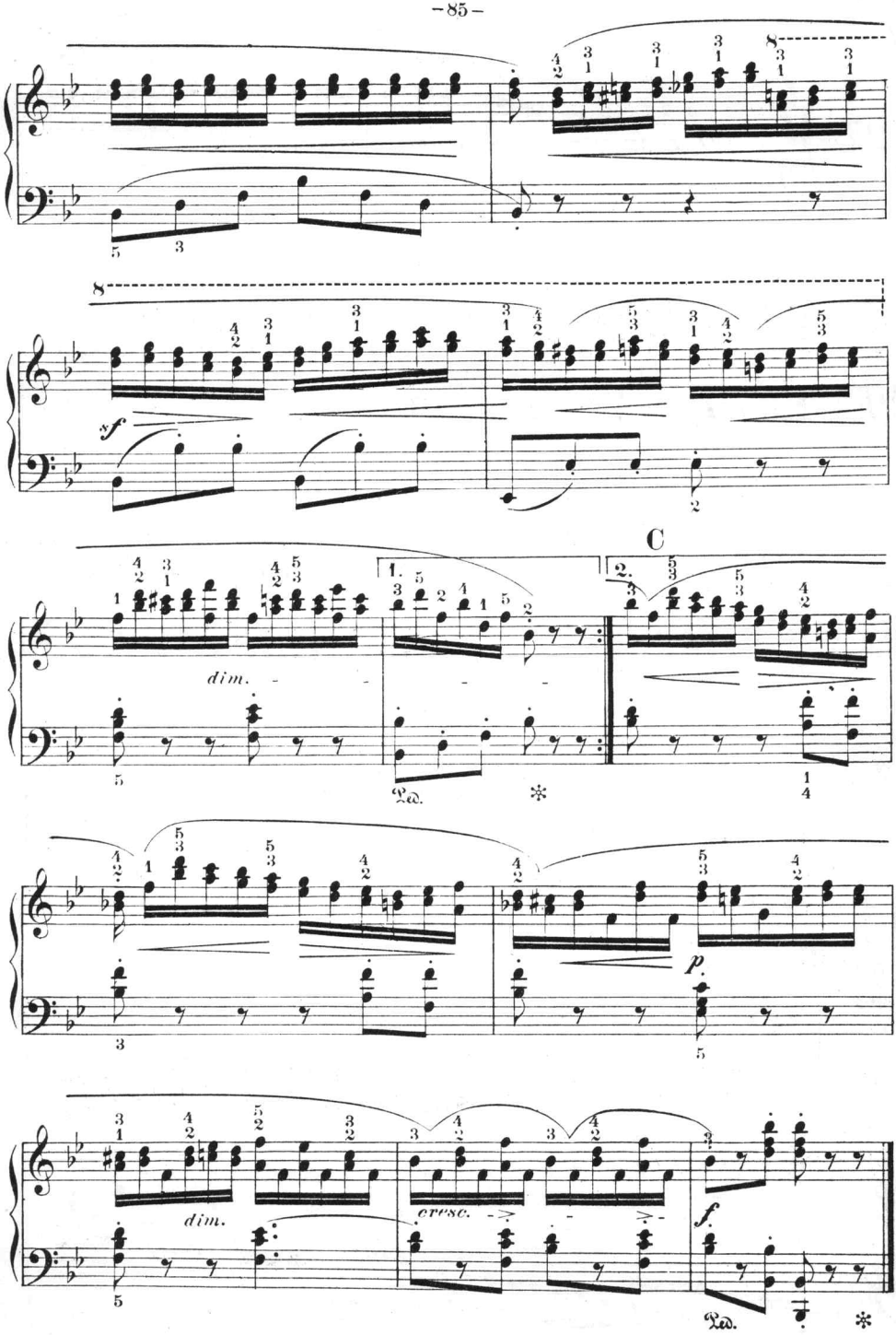
8
8
sf
C
1.
2.
dim.
Ped.
p.
dim.
cresc.
f.
Ped.

27.

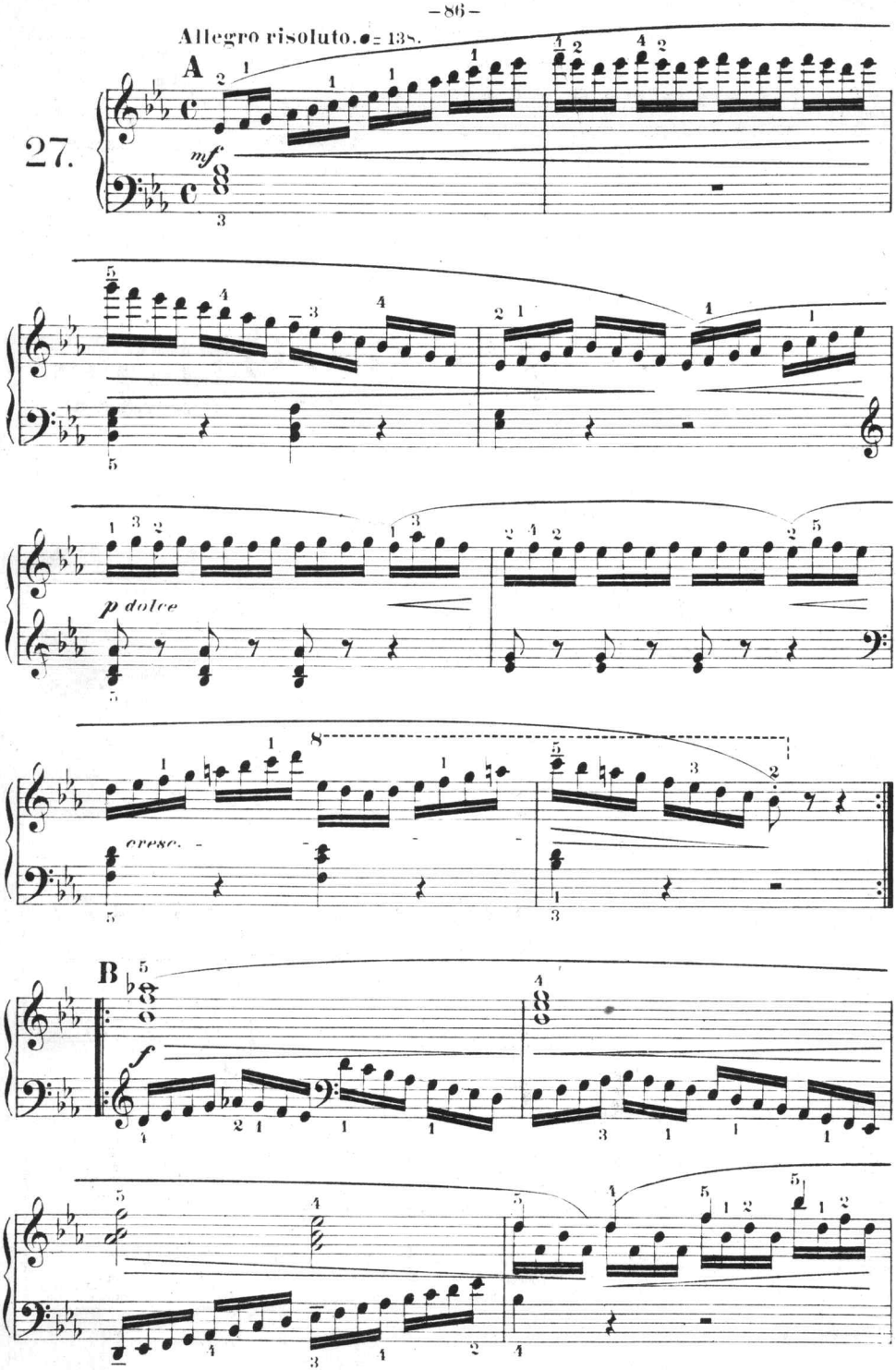

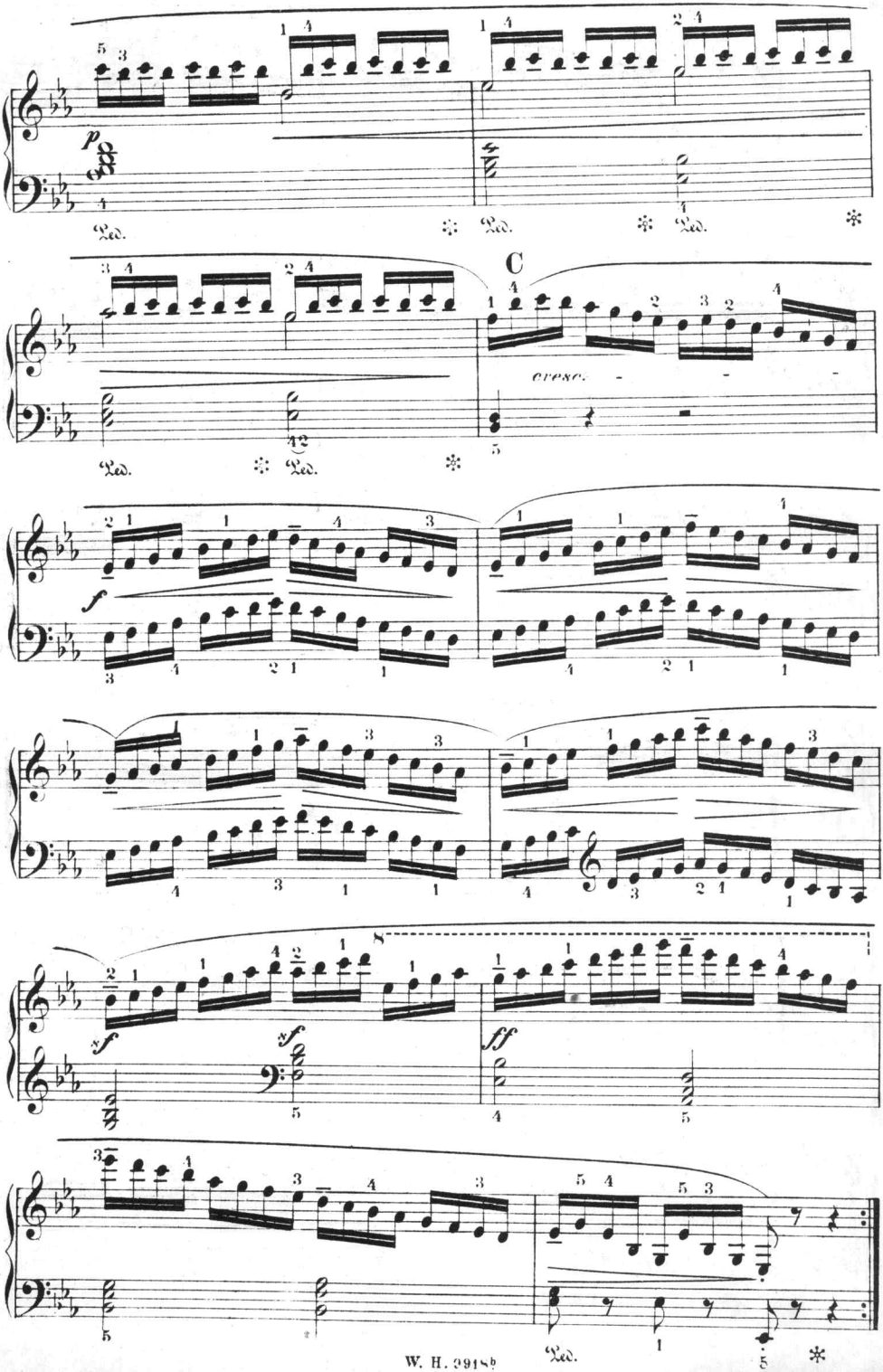
C
cresc.
Ped.
W. H. 29185

Allegretto. ♩= 126.

28.

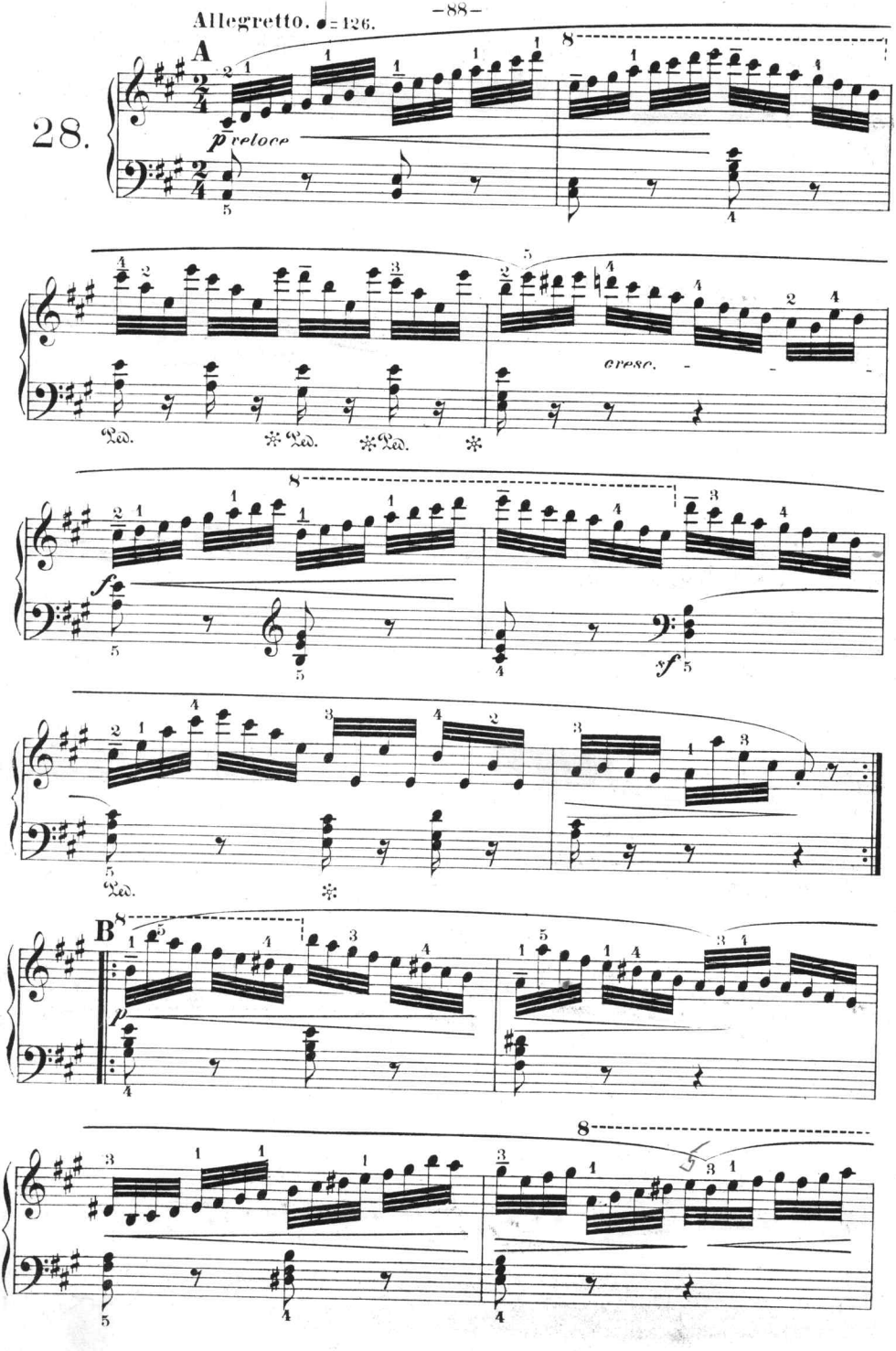

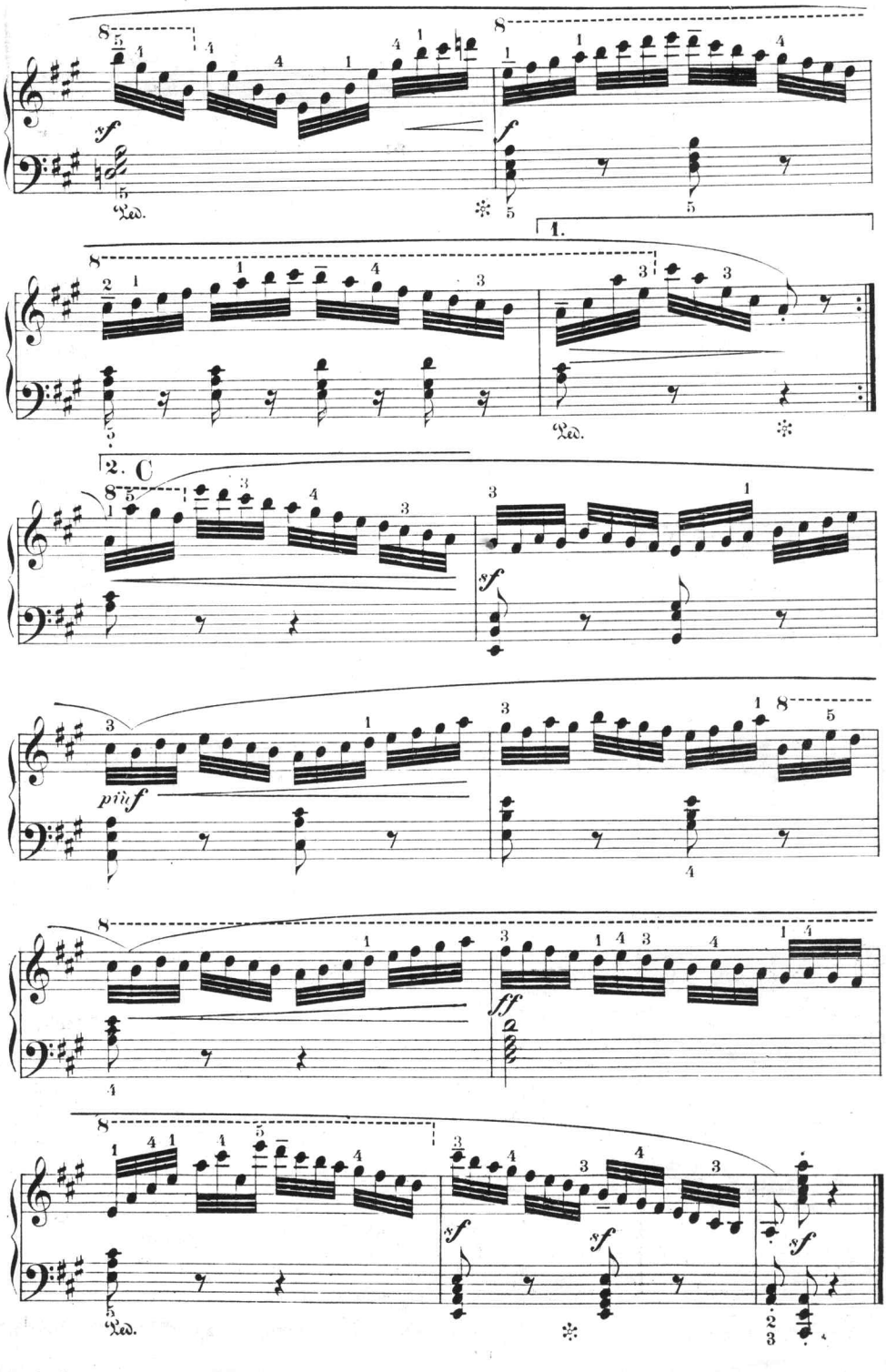
8
xf
Ped.
1.
2. C
più f
ff
sf

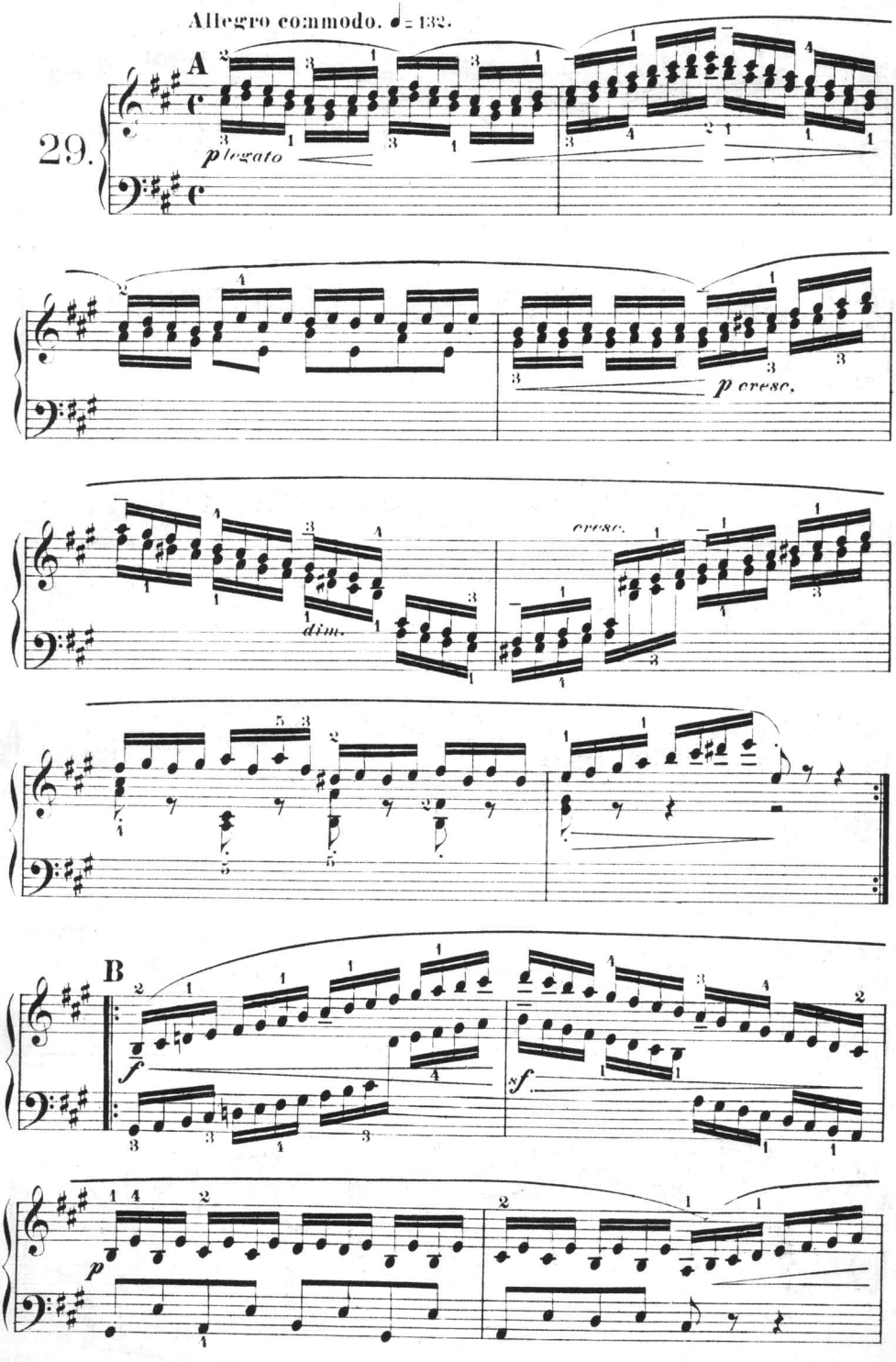
Allegro commodo. ♩ = 132.
A
29.
p legato
p cresc.
dim.
cresc.
B
f
sf
p

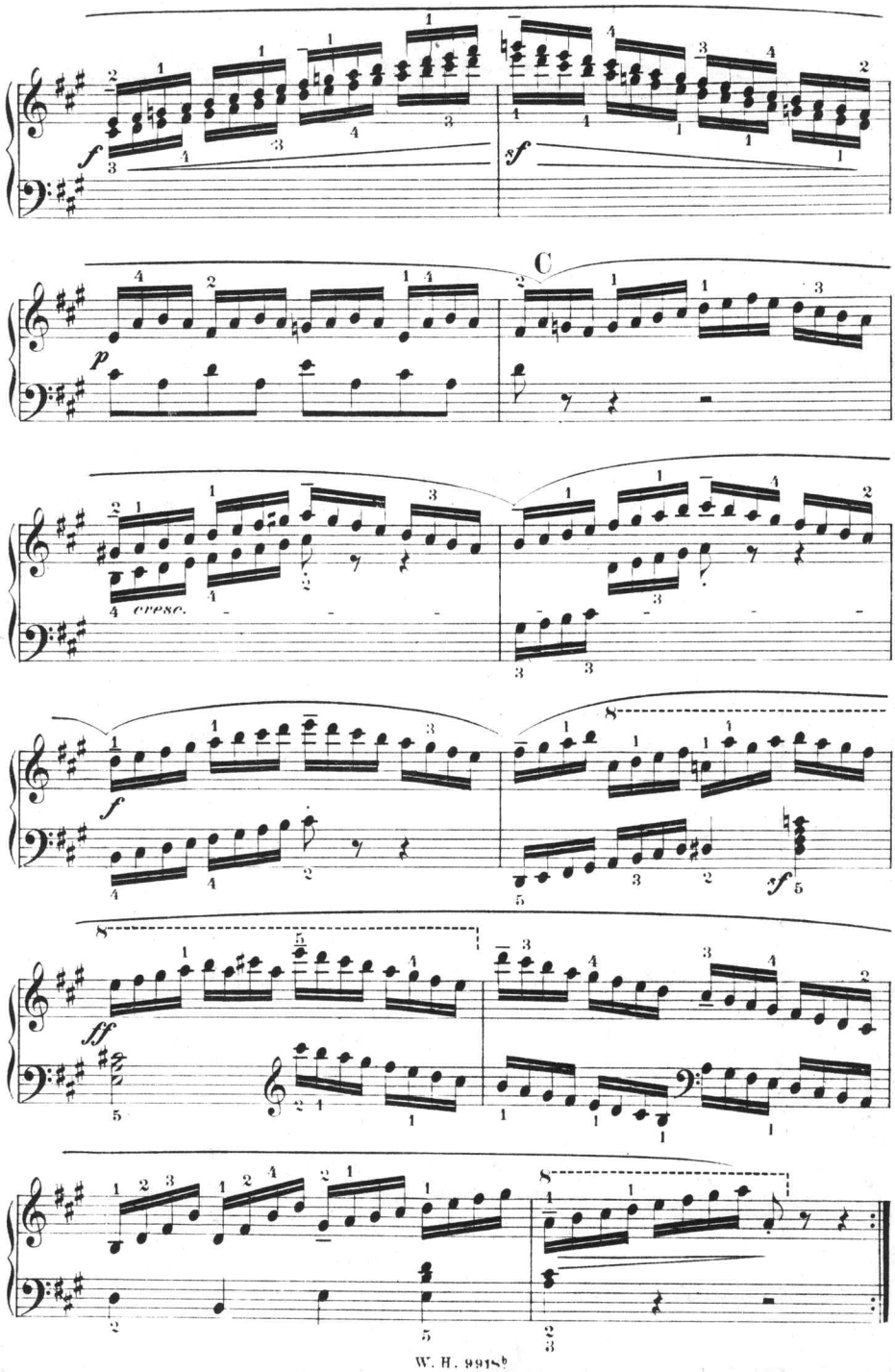
C
cresc.

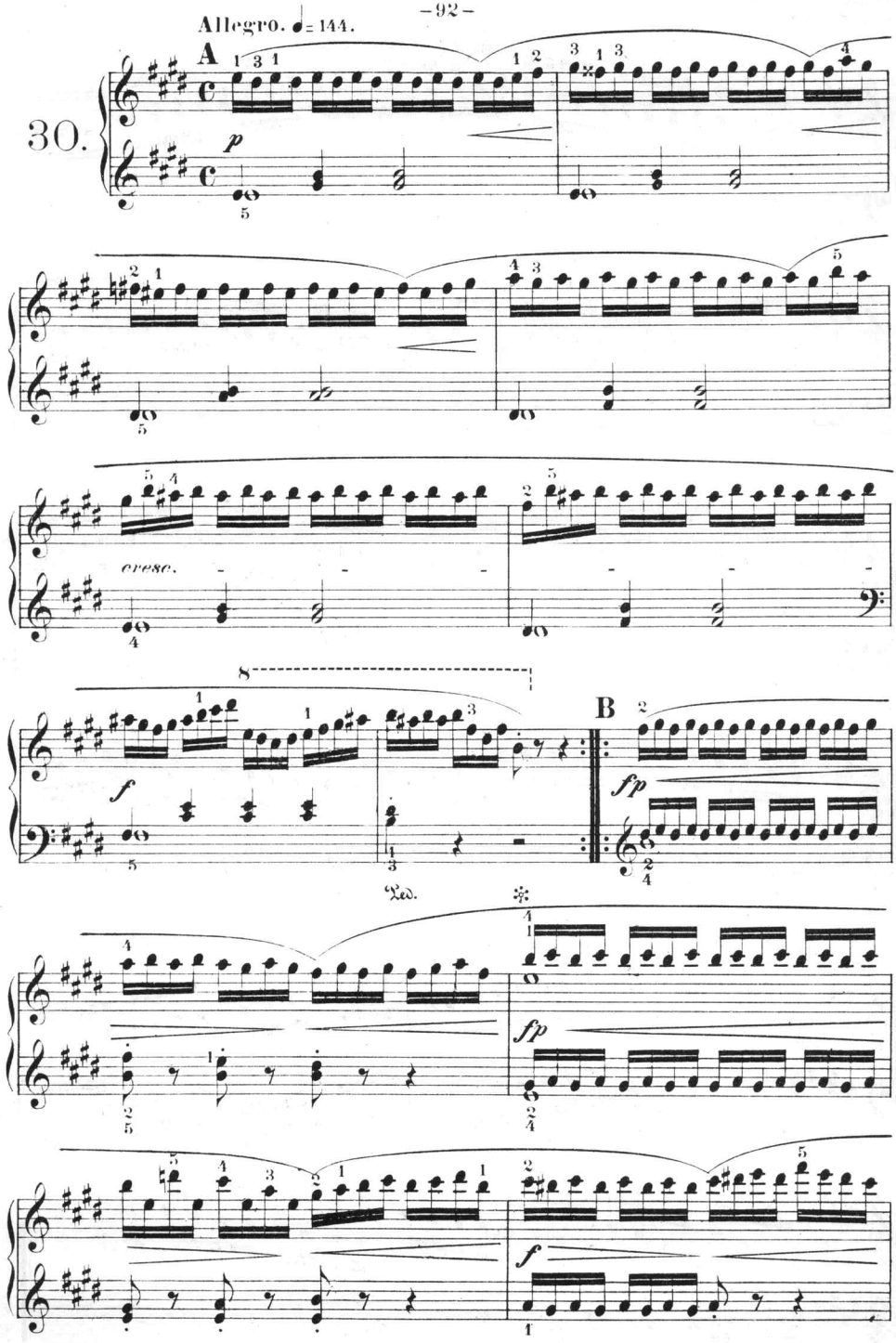
Allegro. ♩= 144.
30.
A
B
cresc.
Ped.

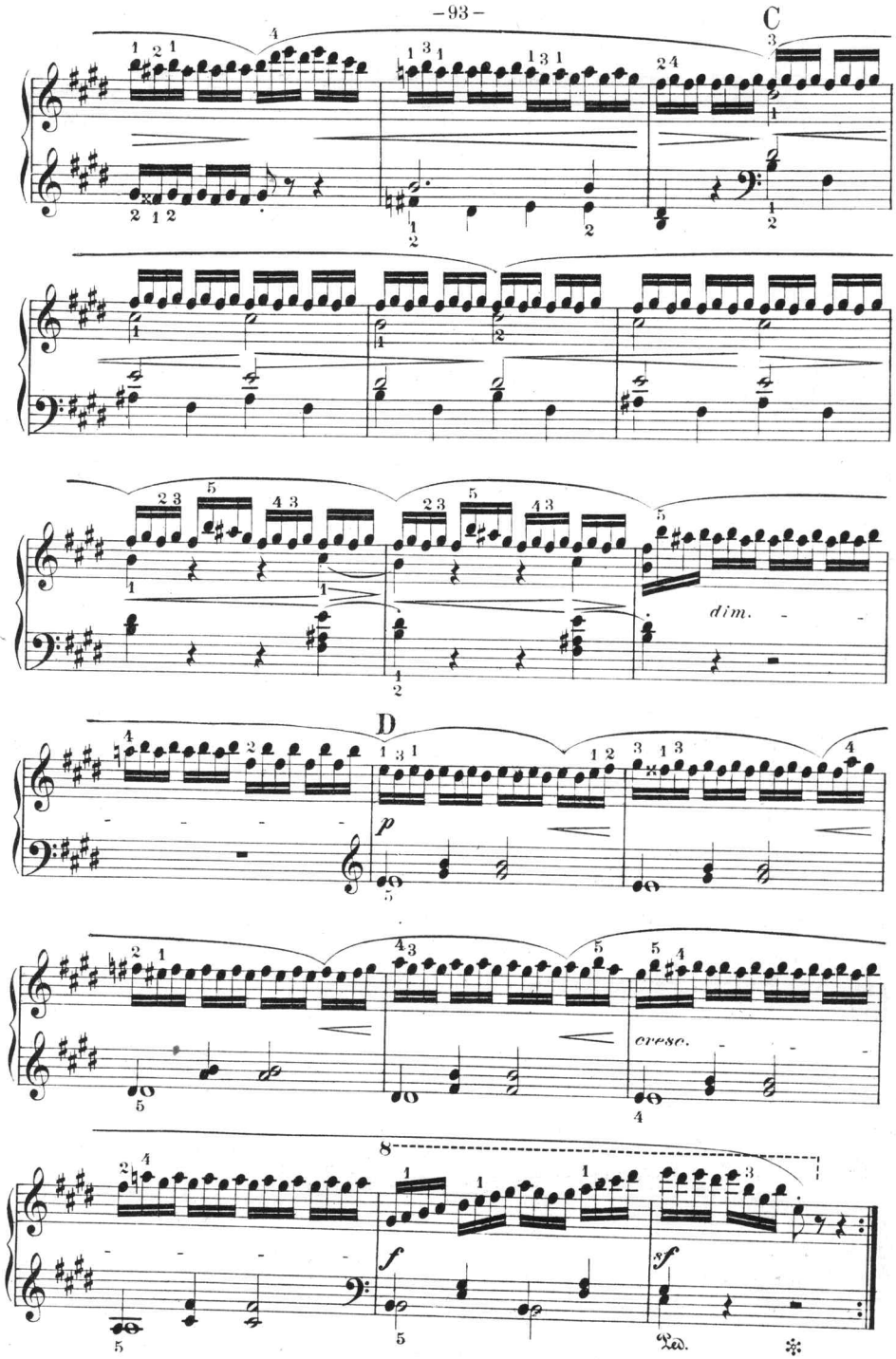
C
dim.
D
p
cresc.
f
sf
Ped.

Allegro vivace.

31.

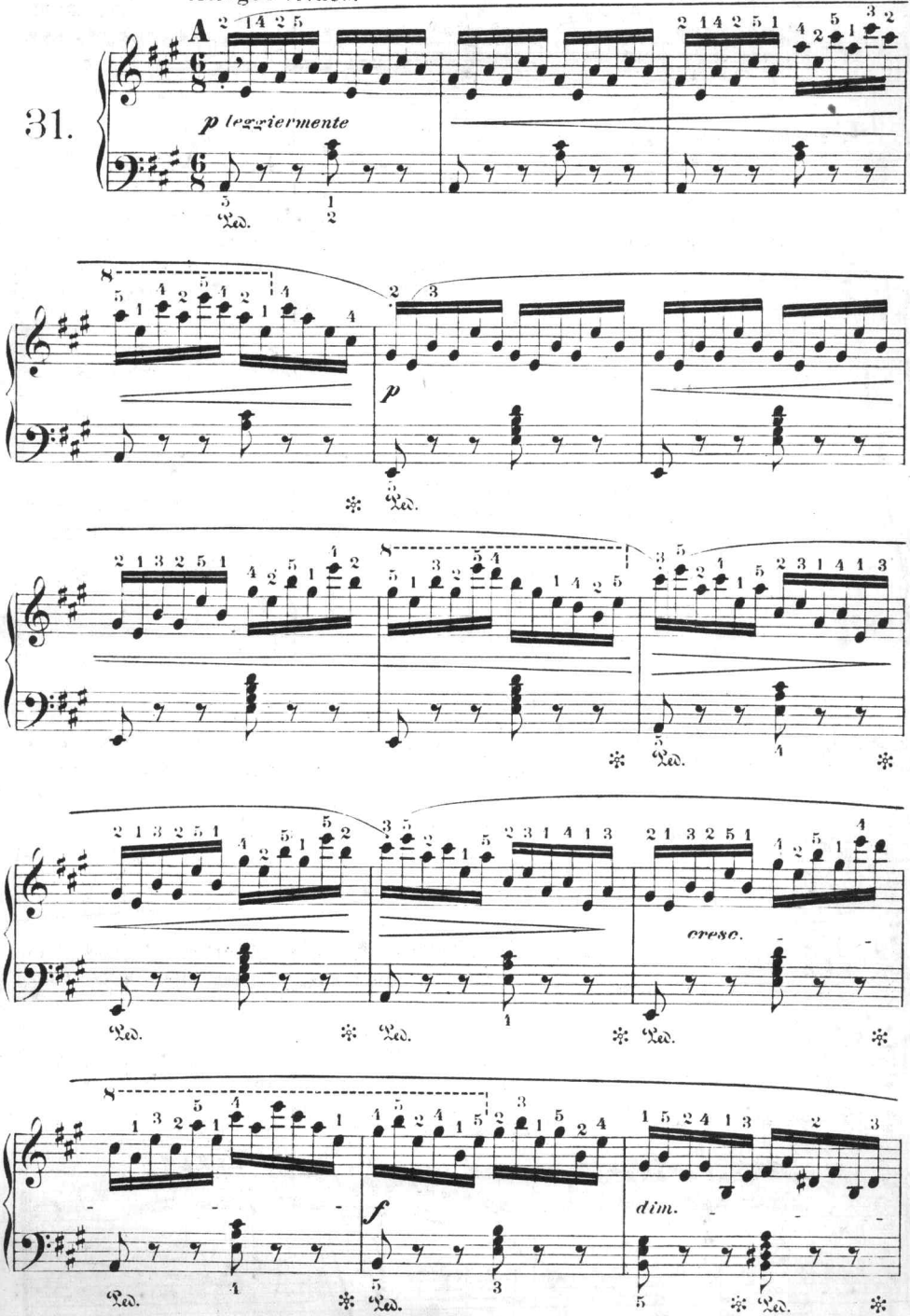

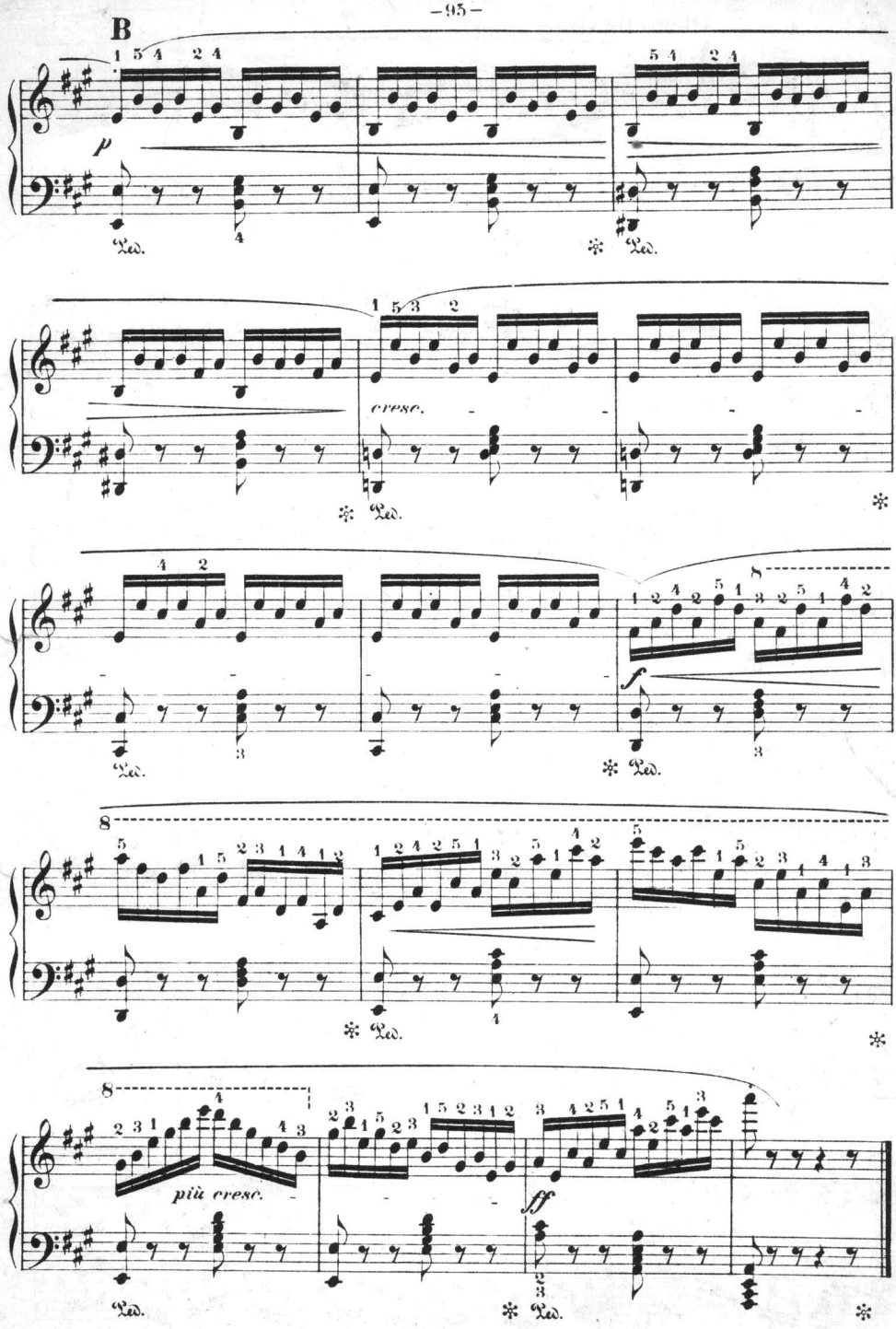
B
p
Ped.
cresc.
f
più cresc.
ff

Verlag von Wilhelm Hansen in Leipzig.

Studienwerke für Pianoforte.

Pädagogische Neuherausgaben
von
HEINRICH GERMER.

CRAMER: 66 ETÜDEN.

Zu systematischem Studiengebrauch geordnet, in Bezug auf Textdarstellung, Fingersatz und Vortragszeichen kritisch revidirt und mit einem Vorwort versehen von
HEINRICH GERMER.
Band 1. 2. 3. 4. à 1 Mk. 25 Pf. **(English Translation by J. H. Cornell.)**

CLEMENTI:

32 ETÜDEN aus
GRADUS AD PARNASSUM.

Zu systematischem Studiengebrauch geordnet, in Bezug auf Textdarstellung, Fingersatz und Vortragszeichen
kritisch revidirt und mit einem Vorwort versehen von
HEINRICH GERMER.
Band 1. 2. à 1 Mk. 60 Pf. (English Translation by *J. H. Cornell.*)

Eine ausserordentlich beachtenswerthe Unternehmung sind die in vier Bänden erschienenen, ausgewählten 66 Klavier-Etuden Cramer's und 32 ausgewählte Klavier-Etuden Clementi's die in 2 Bänden herausgegeben wurden. Die Auswahl hat **der bekannte Klavierpädagoge** Heinr. Germer getroffen und das gesammte Etuden-Material in instruktive Gruppen geordnet und genau bezeichnet. Zu den einzelnen Etuden befinden sich Vorbemerkungen am Anfang jeden Bandes in deutscher und englischer Sprache. — **Die Ausstattung der sämmtlichen uns vorliegenden Werke in Druck und Papier sowohl wie im Stich, ist eine musterhafte und gereicht des Verlaghauses zu hoher Ehre.**
Hamburger Signale 5. Dezbr. 1891.

Supplement zu „CARL CZERNY'S Studienwerke"

in Auswahl und Bearbeitung von **HEINRICH GERMER**

40 Tägliche Übungen im Pianofortespiel Op. 337 von CARL CZERNY.

Kritische Revision des Textes, des Fingersatzes und Vortragszeichen von
HEINRICH GERMER.
(Englische Übersetzung des Textes von Prof. **Percy Goetschius.**) **Pr. 1 Mk.**

Schule der Geläufigkeit von CARL CZERNY. Op. 299.

Zu systematischem Studiengebrauch geordnet,
in Bezug auf Textdarstellung, Fingersatz und Vortragszeichen kritisch revidirt und mit einem Vorwort versehen von
HEINRICH GERMER.
(Deutscher und englischer Text.) **1 Mk. 50 Pf.**

Ausgewählte Sonatinen von FR. KUHLAU

für den Klavierunterricht zusammengestellt, mit einem Vorwort versehen und in Bezug auf Textdarstellung, Fingersatz und Vortragszeichen kritisch revidirt von HEINRICH GERMER.

Opus	55	Nr. 1.	Sonatine.	Opus	88	Nr. 3.	Andante und Allegro.	Opus	20	Nr. 3.	Larghetto.
—	88	- 1.	Andante und Rondo.	—	55	- 4.	Sonatine.	—	59	- 2.	Rondo.
—	55	- 2.	Sonatine.	—	88	- 4.	Sonatine.	—	55	- 6.	Sonatine.
—	20	- 1.	Sonatine.	—	55	- 5.	Sonatine.	—	20	- 2.	Adagio.
—	55	- 3.	Sonatine.	—	60	- 1.	Allegro.	—	59	- 1.	Rondo.

Pr. 1 Mk. 50 Pf.

Fingerübungen

auf den schwarzen Tasten und drei rhythmische chromatische Studien
von
Heinrich Ehrlich.

2 Mk. 50 Pf.

Tägliche Übungen

von
Haberbier und Neupert,
systematisch geordnet von HEINRICH EHRLICH.
3 Mk.

a) Übungen mit stillstehender Hand.
b) Übungen aus Scalen und Läufen gebildet.
c) Gebrochene Accorde.
d) Übungen in Doppelgriffen.
e) Übungen für das Handgelenk.

Scanning Target
Edison Sheet Music -- Instrumental

Item no.: **100001174**

Title: **50 little studies selected from op. 261, 821, 599**

Box no. and finding aid no.: **96/686**

Digitization note:
pages separated, brittle

Contact: Karen Lund, x70156
Lauren Woodis, x73939
Pat Padua, x75904