3- OCT 90
Copy 1973

THE GARLAND,

A SELECTION OF

POPULAR MELODIES,

ARRANGED FOR THE

PIANO-FORTE,

—BY—

E. F. RIMBAULT.

1. JUANITA.
2. INNOCENCE POLKA. D'Albert
3. LILY DALE.
4. EXPRESS GALOP. D'Albert
5. GENTLE NETTIE MOORE.
6. CRADLE SONG. Mendelssohn
7. THE FAIRY BELLS.
8. SOLDIER'S POLKA. D'Albert
9. DA QUEL DI. "Martha"
10. IN QUESTO SEMPLICE. "Betly"
11. LA MIA LETIZIA. "I Lombardi"
12. PERI VALSE. D'Albert
13. TYROLIENNE. "Guillaume Tell"
14. ERNANI, INVOLAMI. "Ernani"
15. MOUNTAIN DAISY VALSE. D'Albert
16. I'M A MERRY ZINGARA.
17. DI PESCATORE. "Lucrezia Borgia"
18. IL MIO TESORO. "Don Giovanni"
19. CIRCASSIAN POLKA. D'Albert
20. QUANDO LE SERE. "Luisa Miller"
21. QUEEN'S GALOP. D'Albert
22. GHOST MELODY. "Corsican Brothers"
23. GOD SAVE THE QUEEN.
24. RULE BRITANNIA.

BOSTON:

Published by OLIVER DITSON & CO., 277 Washington Street.

NEW YORK: C. H. DITSON & CO., 711 BROADWAY.

Boston: J. C. HAYNES & CO. Philadelphia: LEE & WALKER. Cincinnati: JOHN CHURCH & CO. Chicago: LYON & HEALY.

THE MOUNTAIN DAISY VALSE.

THE GARLAND No. 15. C. D'ALBERT.

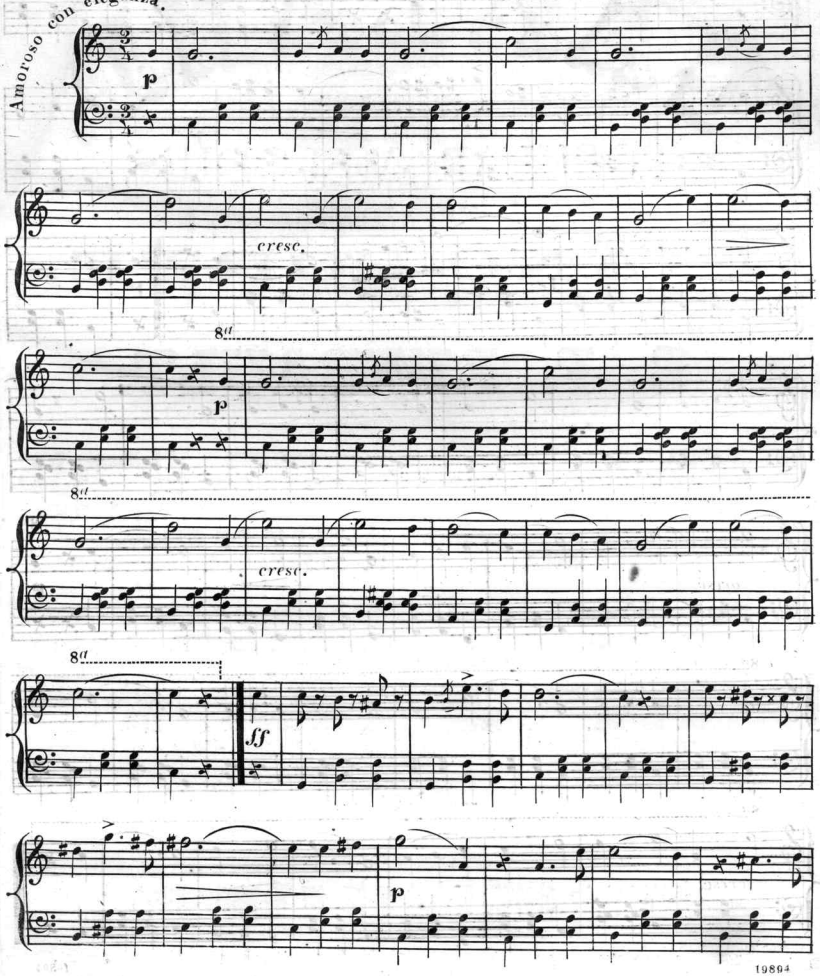

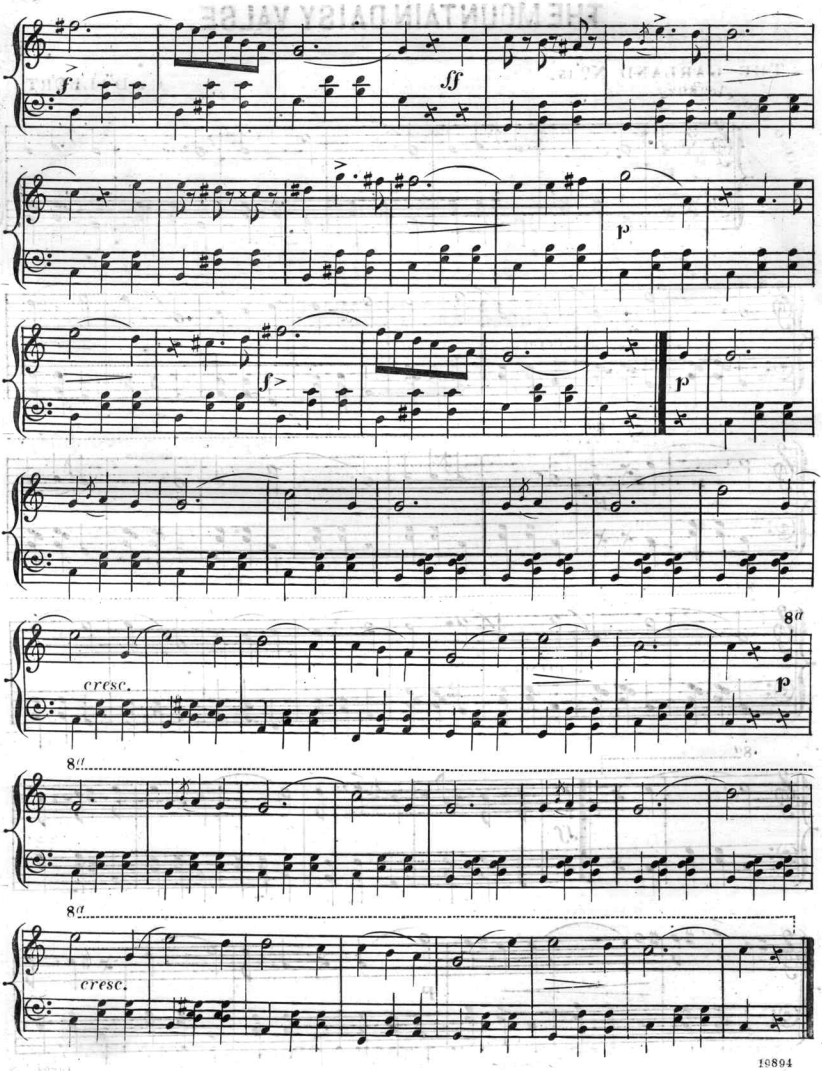
f
ff
p
f
p
8a
cresc.
p
8a
8a
cresc.

SELECTIONS FOR MUSICAL SOCIETIES.

A SELECTION

OF THE MOST FAVORITE

ORATORIO CHORUSES.

Reduced Price, 6 cents single, 60 cents per dozen.

Messiah.

And the Glory of the Lord. And He shall Purify. All we, like Sheep. For unto us a Child is Born. Glory to God. His Yoke is easy. Hallelujah. Oh, Thou that tellest. (Song and Chorus.) Lift up your Heads. The Lord gave the Word. Their Sound is gone out. Worthy is the Lamb.

Judas Maccabæus.

Mourn, ye Afflicted Children. O Father, whose Almighty Power. We come in Bright Array. Disdainful of Danger. Fallen is the Foe. Hear me, O Lord. Tune Your Harps. Hail, Judea's Happy Land. We Hear. We never will bow down. Hallelujah, Amen.

Elijah.

Thanks be to God. He Watching o'er Israel. Angel Trio—Lift Thine Eyes. Yet Doth the Lord see it not. Blessed are the Men, &c. Baal, we Cry to Thee. No 11. He That shall endure to the end. Behold, God the Lord Passed by.

Samson.

Awake the Trumpet's Lofty Sound. Oh, First-Created Beam. Then, round about the starry Throne. Fixed in his everlasting seat. To fame immortal go. Great Dagon has subdued our Foe. Let their Celestial Concerts.

St. Paul.

Stone Him to Death. Happy and Blest are they. How Lovely are the Messengers. Sleepers wake. } To God on High. } Oh, Great is the Depth. Oh, be Gracious.

Mount of Olives.

Hallelujah Chorus.

Israel in Egypt.

He gave them Hailstones for Rain. But as for His People. But the Waters overwhelmed. Thy Right Hand, O Lord. Sing Ye to the Lord. (The Horse and his Rider.)

Creation.

Awake the Harp. Achieved is the Glorious. The Lord is Great. The Marvellous Work. (Song and Chorus.) The Heavens are telling.

Woman of Samaria.

Therefore with Joy, &c. Come, O Israel. And Blessed, blessed be the Lord.

Eli.

Let the People Praise Thee. No Evil shall befall Thee. Angels' Chorus. (Female Voices.)

Naaman.

The Curse of the Lord. When Famine o'er Israel. With Sheathed Swords. God, who cannot be Unjust.

Joshua.

See, the Conquering Hero. The Great Jehovah.

Hymn of Praise.

Let all Men Praise the Lord. All ye that cried to the Lord. I waited for the Lord. [Duet and Chorus.]

Passion Music.

(According to St. Matthew.)

Three Chorals. Nos. 3, 53, 63). Around thy tomb here sit we.

Mozart's Twelfth Mass.

Gloria.

Moses in Egypt.

Night's Shade no Longer. Prayer. [O thou, whose power]

Stabat Mater.

Inflammatus. (Song and Chorus.)

As the Hart Pants.

As the Hart Pants.

Seasons.

Come, Gentle Spring.

Miscellaneous. (Three Chorals on one Sheet.)

Russian National Hymn. Luther's Judgment Hymn. A Strong Castle is Our Lord.
Rest, Spirit Rest. *Rooke.* O come all ye Fa'thful. (Adestes Fideles.) Almighty God. *Mozart.* Abide with me.

THE CHORALIST.

Price of each chorus 15 cts, or $1.44 per doz.

1 { O how lovely is Zion. Quartet and Chorus... *Romberg*
{ Where are thy Bowers. Quartet... *Rossini*
2 Glory be to God on High. Chorus... *Mozart*
3 Hallelujah. Chorus... *Handel's "Messiah"*
4 { Child of Mortality. Anthem... *John Bray*
{ Then round about the starry throne... *"Samson"*
5 When winds breathe soft. Anthem... *S. Webbe*
6 { Daughters of Israel. March & Chorus... *"David"*
{ Achieved is the Glorious Work. Chorus... *"Creation"*
7 { Let their Celestial Concerts. Chorus... *"Samson"*
{ Go forth to the Mount. Solo and Chorus... *Stevenson*
8 { Thanks be to God. Chorus... *Mendelssohn's "Elijah"*
9 { The Great Jehovah. Chorus... *Handel*
{ To God in Heaven. Duet and Chorus... *"Moses"*
10 O Lord, our Governor. Anthem... *Sir John Stevens*
11 { 'Tis Music that whispers. Quartet... *"Moses"*
{ Almighty God before thy throne. Motet... *"Harp"*
12 { I was glad when they said. Chorus... *J. E. Gould*
{ Swell the full chorus. Chorus... *Handel*
13 { Father, thy Word is Past } ...*King's "Intercession"*
{ The Multitude of Angels. }
14 Exulting Angels. Christmas Anthem... *E. L. White*
15 From Concave Skies. Anthem... *J. E. Gould*
16 { Hail to Thee, let every Nation. Chorus... *C. B. Biery*
{ O Lord, in Thee I have trusted. Fugue... *Romberg*
17 Jehovah's Praise. Anthem... *E. L. White*
18 Let Every Heart and Voice. Solo & Chorus.. *"Moses"*
19 Sound an Alarm. Solo & Chorus.. *"Judas Maccabæus"*
20 { The Lord our Enemy has slain. Chorus... *Handel*
{ The Lord will comfort Zion. Sentence. *Church Melodist*
21 The Pilgrims at the Holy Sepulchre. Cantata.. *Nauman*
22 Great is the Lord... *Mozart*
23 The Lord is Great... *Righini*

JUBILEE COLLECTION

OF

STANDARD

GLEES AND CHORUSES.

[Note.—The words and music of many of the pieces in this set, are by American authors, and having been copyrighted, cannot be used without permission of the publishers.]

		cts.
A Finland Love Song	*Hiles*	6
Alpine Echo	*Emerson*	6
As it fell upon a Day	*Mornington*	8
Autumn Song	*Mendelssohn*	8
Awake. Æolian Lyre	*Danby*	6
Come, let us be Merry and Gay	*Young*	8
Come, Fairest Nymph	*Mornington*	6
Curfew	*Andeton*	6
Crabbed Age and Youth	*Stevens*	6
Daughter of Error	*Bishop*	6
Ever be Happy	*"Enchantress."*	8
Far away the Camp Fire	*"Guiramento"*	6
Fairest Daughter of the Year	*Danby*	6
Farewell to the Forest	*Mendelssohn*	6
Festival Hymn	*Buck*	10
Freedom, God and Right	*Barnby*	6
Foresters	*Bishop*	6
Great Apollo, strike the Lyre	*Webbe*	6
Gallant and Gaily	*Horsley*	6
Gypsy Life	*Schumann*	12
Good Night, Beloved	*Pinsuti*	6
Greeting from Ireland to America	*Stewart*	10
Our Victorious Banner / God save our Union	*Benedict* / *Gilmore*	10
Hunting song and resting place	*Mendelssohn*	8
Hail! Smiling Morn	*Spofforth*	6
Hail! Merry, Merry Christmas	*Young*	6
Happy and Light	*"Bohemian Girl"*	6
Hark! Apollo strikes the Lyre	*Bishop*	8
Hark! Each Spartan Hound	*Bishop*	6
Hark! The Lark	*Cooke*	6
Here, in Cool Grot	*Mornington*	6
Highlands	*"La Dame Blanche"*	6
In the Forest	*Mendelssohn*	6
Jesus Word of God (ave verum)	*Mozart*	5
Lady rise, sweet morn	*Smart*	12
March of Men of Harlech	*Barnby*	6
May Song	*Mendelssohn*	8
Mighty Jehovah	*"I Martiri"*	8
Mountain Land	*Emerson*	8
Morn Unbars the Gates	*Hosmer*	6
Moore's Celebrated Songs, for four voices, The Last Rose of Summer. Believe me, if all those Endearing Young Charms. The Harp that once thro' Tara's Halls.		8
Morning Prayer. / New Year's Song.	*Mendelssohn*	6
Now the Roll of the Drum	*"Fille du Regiment"*	8
Old May Morning	*Novello*	6
Once upon my Cheek	*Callcott*	6
One Gentle Heart	*"Matilda"*	6
On this Day of Joy	*"Sicilian Vespers"*	8
O Praise the Mighty God	*Emerson*	10
On the sea	*Mendelssohn*	8
150th Psalm [Praise ye the Lord]	*Randegger*	15
Pilgrim Chorus	*"Lombardi"*	10
Presage of Spring Primrose	*Mendelssohn*	6
Raid, [The]	*Bishop*	6
Rest, Spirit, Rest	*Rooke*	6
Shady Groves for Love	*Van Bree*	7
Song of the Lark	*Mendelssohn*	6
Star of Descending Night	*Emerson*	8
See the Chariot at Hand!	*Horsley*	6
Soldier's Chorus	*"Faust"*	10
Sweet and Low	*Barnby*	6
Swiss People's song	*Kucken*	6
Spring Greeting	*Gade*	20
The Belfry Tower	*Hatton*	15
To Thee, O Country! (mixed voices)	*Eichberg*	15
do do (female voices)	"	15
Tramp Chorus	*Bishop*	10
Tyrolese song of Freedom	*Lippitt*	6
Victoria, Victoria	*"Fra Diavolo"*	6
Where the bee sucks	*Arne and Jackson*	8
With Hawk and Hound	*Bishop*	6
What phrase sad and soft	*Bishop*	6
When wearied wretches	*Bishop*	6
Youthful Pleasure	*Bishop*	6

THE OPERA:

A collection of Trios, Quartetts and Chorusses, from the Favorite Operas of

VON WEBER, ROSSINI, BELLINI, DONIZETTI, MEYERBEER, and others.

Price of each Piece, 25 cents, or $2.00 per doz.

1 Joy, Joy, Freedom to-day. Chorus.. *Gipsy's Warning*
2 { Away, away, the morning. Chorus... *Masaniello*
{ A rosy crown we twine. Solo & Chorus. *Der Freyschutz*
3 Crowned with the tempest. Solo & Chorus... *Ernani*
4 Hail to thee, Liberty. Chorus... *Semiramide*
5 Like a fairy creature. Solo & Cho... *Il Turco in Italia*
6 { Softly treading, silence keep. Cho. *Il Crociato in Egitto*
{ Threatening death to traitor. Cho... *Siege of Rochelle*
7 The fox jumped over. Quintette... *Guy Mannering*
8 { These moments entrancing. Chorus... *L'Elisir d'Amore*
{ The night is advancing. Chorus... *Il Turco in Italia*
9 { How bright and fair. Chorus... *William Tell*
{ In light tr pping measure. Chorus... *Guy Mannering*
{ The Chough and Crow... *Guy Mannering*
10 O, hail us, ye free, Chorus... *Ernani*
11 When the morning sweetly. Chorus.. *L'Italiana Algieri*
12 When life in its beauty. Solo & Cho. *La Donna del Lago*
13 Gently fall the dews of eve... *Il Guiramento*
14 Phantom Chorus... *La Sonnambula*
15 { All by the shady greenwood tree... *Maid of Judah*
{ Light o'er sparkling ocean... *Bianco e Fernando*
16 Hark, again the thrilling horn... *Cinderella*
17 Come with the Gipsey bride... *Bohemian Girl*
18 { When the summer rain... *L'Elisir d' Amore*
{ Could I hush a father's sigh... *Bohemian Girl*
19 Land of the trumpet and the spear... *Anna Bolena*
20 Pour out your sparkling treasure... *Robert le Diable*

Operatic Selections,

A SERIES OF

Concerted Pieces and Choruses.

Price of each Chorus 30 cts., or $1.80 per doz.

NORMA. Chorus of Druids (*Dell' Aura*). Men's voices. Norma cometh (*Vieni Norma*). War Chorus (*Guerra! Guerra!*).

SONNAMBULA. Phantom Chorus (*A fosco cielo*). Not in thoughts (*D'un pensiero*). With the Sun shelt'ring Canopy (*Qui la selva*].

LUCREZIA. Listen, Music inviteth (*Senza, la danzi*). Madam, I am Orsini (*Maffio, Orsini*). Chorus of Shirri, Men's voices.

TRAVIATA. Drinking Chorus (*Libiamo*). Gipsy Chorus (*Noi siamo Zingarelle*). Matador Chorus (*Di Madride*), Men's voices. Bacchanalian Chorus (*Large al quadrupede*).

ERNANI. All welcome the Bowl (*Evviva !*) Men's voices. Exultation (*Exultiamo*). O Charlemagne [*O sammo Carlo*].

MARTHA. Why these gloomy clouds [*Tu piu vaga*], Female voices. Market Chorus [*Accorrete, giovinette !*]. Nancy, see them eye us [*Nancy, guarda*]. Quartet. This is your future dwelling [*Siam giunte*], Quartet. Spinning Quartet. Huntresses' Chorus, Female voices.

TROVATORE. Anvil Chorus [*Vedi! le fosche notturne*]. Now let the Trumpet [*Squilli echeggi*]. Men's voices. Miserere.

LUCIA. Search ye well [*Percorrette ie spiagge*]. Men's voices. Bridal Chorus [*Per ta immenso giubilo*]. Instant Vengeance [*Chi mi frena*], Sestettino. Ah, happy day [*D' immenso giubilo*]. This unhappy, fatal marriage [*Fur le nozze*].

CHORAL CLASSICS:

A COLLECTION OF

Cantatas and Choruses, with Solos.

From the works of Bach, Gluck, Mozart, Mendelssohn, Schubert, and others.

	cts.
MENDELSSOHN. Hear my Prayer, *Soprano & Chorus*	40
" " I waited for the Lord. *Duet & Chorus*	40
" " Lauda Sion. *Soprano & Chorus*	30
MOZART. Cantata. Praise of Friendship. *Solo & Cho.*	38
SCHUBERT. The Lord is my Shepherd. *For two Sopranos and two Contraltos*	40
WAGNER. Cho. of Pilgrims, 2 *Tenors & 2 Basses*	20
GLUCK. Armida. *Solo and Chorus*	20
SCHUBERT. Miriam's Song of Triumph. A Cantata. *For Soprano, Solo and Chorus*	50
RIES. Morning. A Cantata	50
BEETHOVEN. Becalmed at sea, and prosperous voyage. *Chorus for Mixed Voices*	50
SPOHR. As pants the Hart. *Anthem for Six voices*	30
FRANZ. Kyrie a Capella. *Chorus and Solo Parts*	40

25 per ct. deducted to Societies.

A Catalogue describing 1000 books published by Ditson & Co., sent free on application. Also, all books mailed, post-paid, for retail prices.

OLIVER DITSON & CO., Boston.

C. H. DITSON & CO., 711 Broadway, New York.

LYON & HEALY, Chicago.

Scanning Target
Edison Sheet Music -- Instrumental

Item no.: **100001185**

Title: **Mountain daisy valse**

Box no. and finding aid no.: **97/697**

Digitization note:
2 copies

Contact: Karen Lund, x70156
Lauren Woodis, x73939
Pat Padua, x75904