3-OCT 31
Copy 1973

COL. SELLERS POLKA.

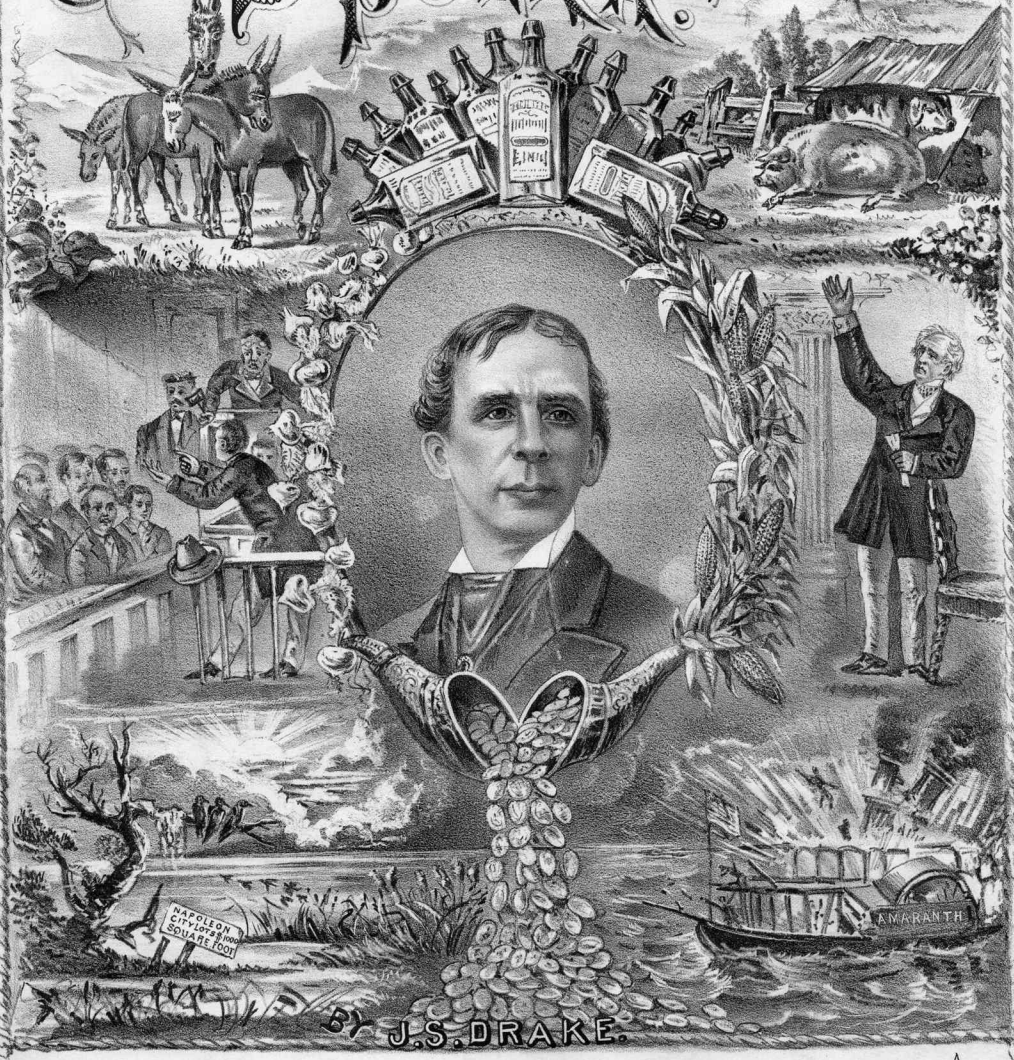

BY J.S. DRAKE.

PUBLISHED BY F. W. HELMICK. CINCINNATI, O.

5

No. 50, West Fourth Street.

ENTERED ACCORDING TO ACT OF CONGRESS IN THE YEAR 1876 BY F.W. HELMICK IN THE OFFICE OF THE LIBRARIAN OF CONGRESS AT WASHINGTON.

MONSCH & Co. LITH. CIN, O

Respectfully dedicated to John T. Raymond, Esq.

COL. SELLER'S

POLKA ELEGANTE.

JAS. S. DRAKE.

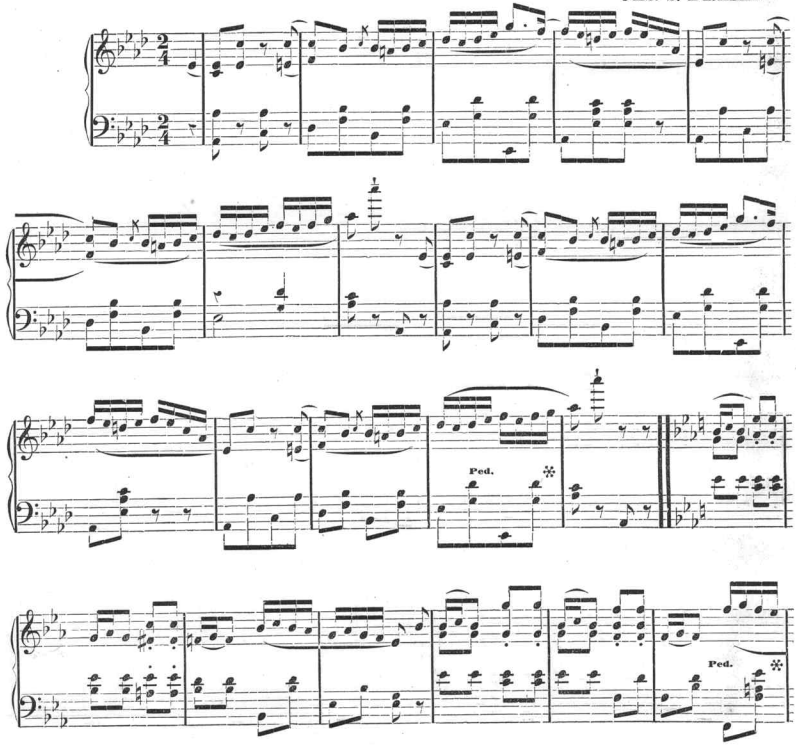

Copyrighted, 1876, by F. W. Helmick.

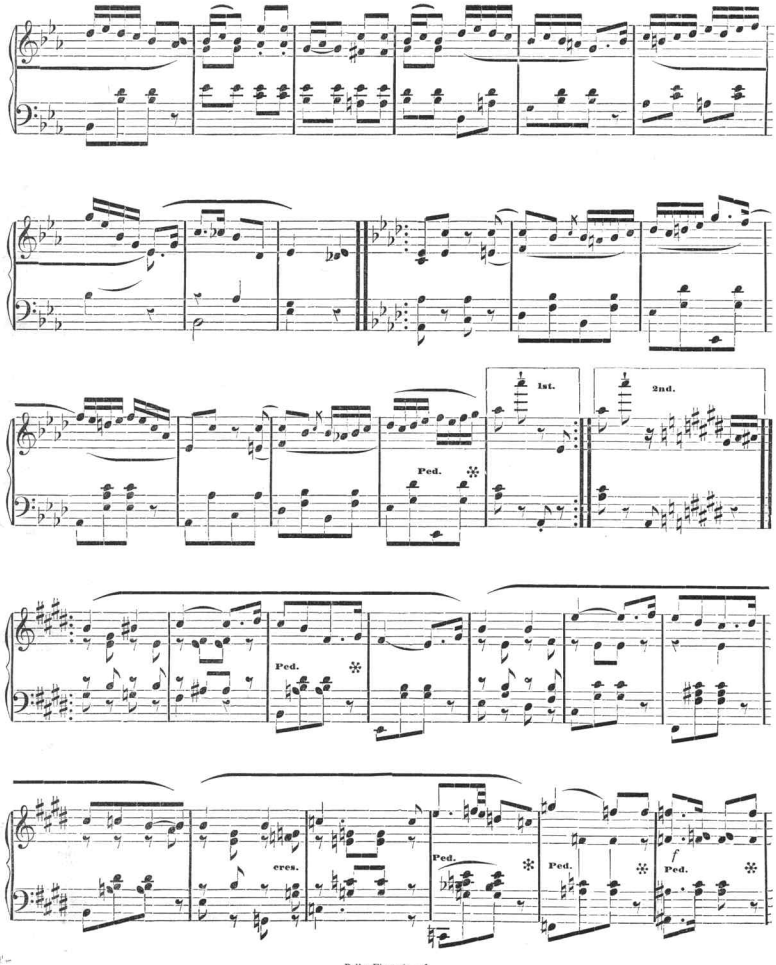
1st.
2nd.
Ped.
Ped.
cres.
Ped.
Ped.
Ped.

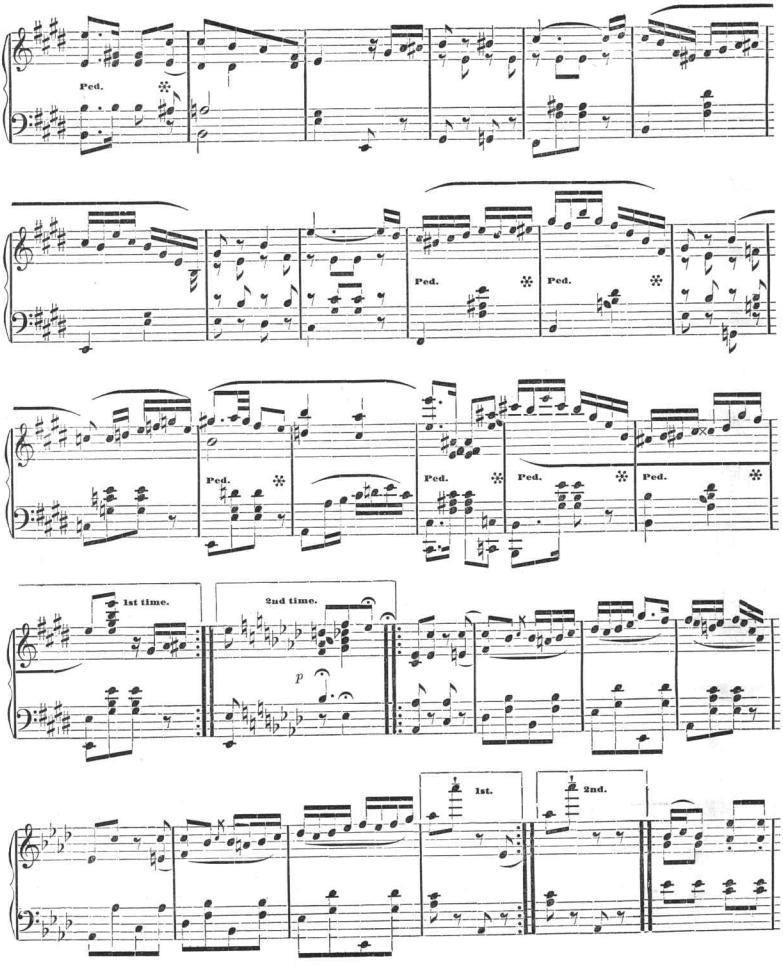
Ped.
Ped.
Ped.
Ped.
Ped.
Ped.
Ped.
Ped.
1st time.
2nd time.
p
1st.
2nd.

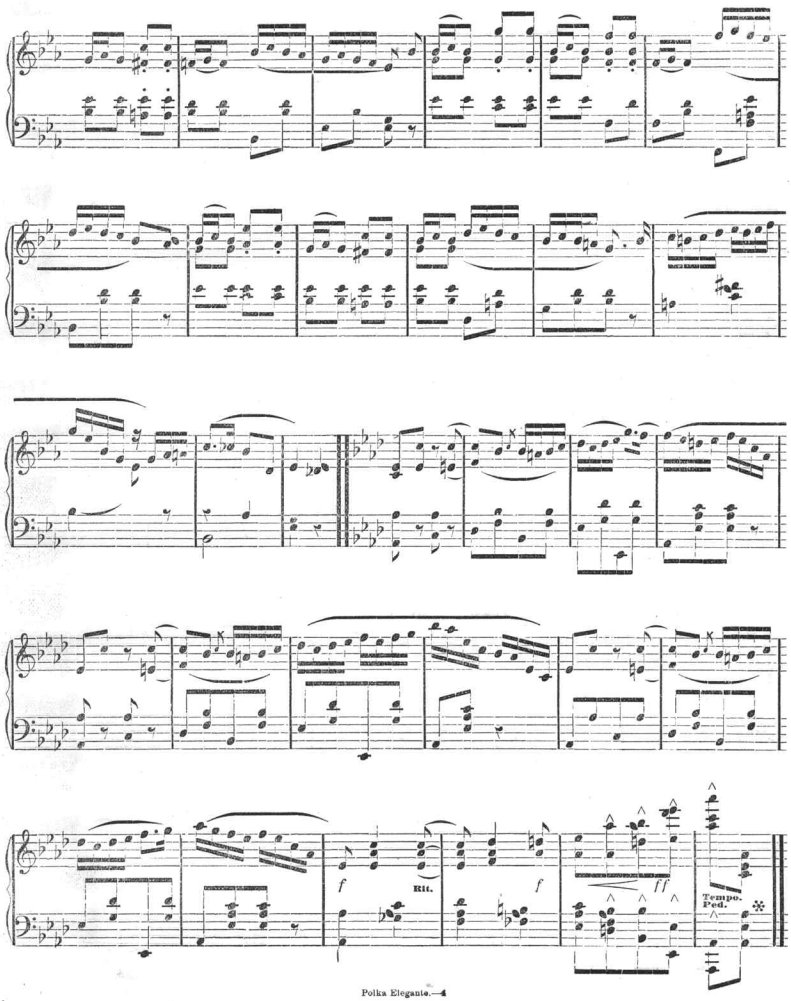
f
Rit.
f
ff
Tempo.
Ped.

LULLABY SONG.

Composed and sung by JOE EMMET, in "FRITZ."

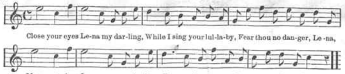

The above is without doubt the finest song in existence. The melody is perfectly beautiful. If you have heard Joe Emmet sing it, you will surely want a copy. With splendid lithograph of Joe Emmet. Everybody buys it.

Address all orders to

Price 40 Cents. F. W. Helmick, Publisher, 50 W. 4th St., Cincinnati.

LIFE'S HAPPY HOURS WALTZ.

By CHARLIE BAKER.

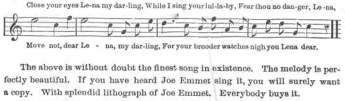

Nobody can doubt this as being the finest little dancing piece published this season. All the principal bands are playing it, and it will positively be immensely popular. With lithograph title.

Address all orders to

Price, 40 Cents. F. W. Helmick, Publisher, 50 W. 4th St., Cincinnati, O.

CAPTAIN OF THE GALLANT GREYS.

By FRED. BYRON.

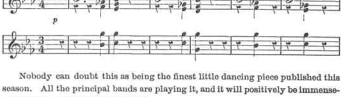

New military song and chorus. Is the latest success. Everybody is delighted with it, and it is pronounced by judges to be the best military song yet published. With splendid lithographic title-page.

Address all orders to

Price, 40 Cents. F. W. Helmick, Publisher, 50 W. 4th St., Cincinnati, O.

DEM GOOD OLE DAYS AFO' DE WAR.

By CHARLIE BAKER.

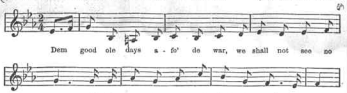

The above beautiful song has been sung nightly by the *New Orleans Troubadours, Haverly's Minstrels*, and some of the best organizations in this country.

Address all orders to

Price 40 Cents. F. W. Helmick, Publisher, 50 W. 4th St., Cincinnati, O.

ANGELS HOVER O'ER OUR DARLING.

By GEORGE HASTINGS.

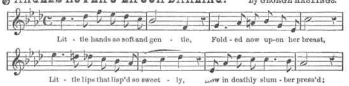

The above song has been sung by well known vocalists with great success. And it bids fair to become a very popular song indeed. It is not very difficult. The music is very sweet and plaintive, in perfect keeping with the words. It certainly ought to be found upon ever piano forte in the land.

The Uncle Tom Combination have been singing it with unbounded success every night over the death-bed of Little Eva.

Address all orders to

Price 40 Cents. F. W. Helmick, Publisher, 50 W. 4th St., Cincinnati.

MEET ME SISTER WITH A CROWN.

By G. W. DAWSON.

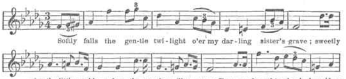

The above is a very fine sacred subject to which the melody has been nicely adapted. No one playing the Piano or Organ should be without this elegant song. In order to please old and young, I have issued two editions of the song; one copy for advanced players in key of D flat, and the other copy for young beginners in key of C, so easily arranged that any child will be able to play and sing it. The price of both copies will be the same. With fine picture title.

Address all orders to

Price 40 Cents. F. W. Helmick, Publisher, 50 W. 4th St., Cincinnati.

CHOICE NEW MUSIC,

JUST PUBLISHED BY

F. W. HELMICK,

Music Dealer, 50 WEST FOURTH STREET, Cincinnati, O.

VOCAL.

*Heaven Bless Mamma. Ballad & Chorus. By P. ARNOLD DE THIER. Price, 40c.

Moderato con Espress.

O mam-ma! tell me when I die Will an - gels take me to the sky?

Silver Threads are Often Seen. Song & Chorus. By A. SEDGWICK. Price, 30c.

Sil - ver threads are often seen, Woven 'midst the dark-est hair;

*Tell Me Truly Little Darling. Song & Chorus. By FRANK LAVENIE. Price, 40c.

There is one sweet lit-tle dar - ling, To whom I have of - ten said,

Remember Deeds of Kindness. Song & Chorus. By CHARLIE BAKER. Price, 35c.

Re-mem-ber deeds of kind - ness, Let them ne'er from you de-part;

*Father Drinks No More. Song & Chorus. By JEAN LE CROIX. Price, 40c.

I am so glad that father's come, I love to sit and sing;

*Don't Go Near the Bar-room, Father. Song & Chorus. By JEAN LE CROIX. 40c.

Don't go near the bar-room, Father, 'Tis your lit - tle daughter's prayer,

Sadie Darling. Beautiful Song and Chorus. By CHARLIE BAKER. Price, 35c.

Sa - die, dar - ling, pret - ty flow - er, Do you not re-mem-ber well,

*He Never Went Back on the Poor. Song & Chorus. By WM. J. SCANLON. 40c.

If you'll lis-ten a while I'll sing you a song, Of the glo-ri-ous land of the free,

Down by dot Orchard. Comic Duett. By O. THATCHER. Price, 30c.

It vas down in de orchard by a tree, Dot you promis'd me for sure you'd be my wife;

Darling Aroon. Song and Chorus. By HARRY PERCY. Price, 35c.

Come my lit-tle dar-ling one to night; Come when the twin-kling stars are shin-ing bright;

*Let Me Dream of Home Sweet Home. Song & Cho. W. T. PORTER. Price, 40c.

Oh, let me dream of home sweet home, And loved ones who are there,

A Brave Boy's Plea. Descriptive Song & Chorus. By CHARLIE BAKER. Price, 35c.

Please Mis - ter! have you some-thing, sir, A boy like me can do?

*De Old Church-Yard in de Lane. Song & Chorus. By CHARLIE BAKER. 40c.

I've wan-dered from my home an friends I loved so dear,

Oh, Is'nt He a Tease. Comic Song & Cho., with Photo. By JEAN LE CROIX. 50c.

I've got a beau, a nice young man, He's sweet as he can be,

Only In Fun. Comic Song & Chorus, with Photograph. By R. S. CRANDALL. 50c.

Each af-ter-noon dressed in the fash - ion, I prom-i-nade out in the street—

My Linda Love. Comic Song & Chorus. By JOHN MCVEIGH. Price, 35c.

Oh! white folks lis - ten to me, I'm gwine to sing a song,

As Pretty as a Little Butterfly. Song & Dance. By JOHT T. RUTLEDGE. 35c.

I'm as light at heart as the lit - tle birds, The rea - son why I'll sing,

Pretty Little Jakey. Dutch Song & Dance. By P. M. STROKES. Price, 35c.

Mine old songs was now all blay'd out, I dink you vant some-ting new;

☞ ALL PIECES MARKED * HAVE LITHOGRAPHIC TITLE PAGES. ☜

INSTRUMENTAL.

The Shepherdess. (Die Schäferin.) By GEORGE WILSON. 40 Cents.
(Idyll for the Piano Forte.)
This is a strikingly beautiful piece; with more originality than is found in most pieces of this kind; a splendid and showy composition for Parlor, Exhibition or Concert purposes.

Riding Gallery Schottisch. - By CHARLIE BAKER. 35 Cents.
The above composition is certainly one of the liveliest little dancing pieces published for some time past. Everybody cannot fail to remember the CHAMPION SCHOTTISCH, (of which nearly 200,000 copies were sold). This one is by the same author, very brilliant, not difficult; can be played on any PIANO or ORGAN; bound to become popular everywhere.

Rising Star Mazurka. - - By Miss BELLE GOODE. 30 Cents.

Remember Deeds of Kindness Waltz. - By J. WYMOND.

She's as Bright as the Stars in Heaven March. By J. WYMOND.

PRICE, 20 CENTS EACH.

Will surely become great favorites as they are intended for pupils who have only taken one quarter of instructions. Key of C; easy and pleasing; will certainly fill a want long wished for, as it has been so difficult heretofore to have authors write compositions for beginners, with an easy bass.

The foregoing are the **Most Popular of American Compositions,** and will be sent to any address in the United States, FREE OF POSTAGE, upon receipt of MARKED PRICE, by addressing as above.

N. B.—If the above Compositions can not be obtained from your regular Music Dealer, don't fail to address the Publisher, as he pays prompt and personal attention to all orders by mail. **New and Second-Hand Church and Parlor Organs,** at prices to suit all classes of buyers—or will be rented so that the rent will pay for the Organ. Remember the **CHAMPION PARLOR ORGAN** has taken the Highest Premiums wherever exhibited. Price-lists sent free upon application. Address as above.

Scanning Target
Edison Sheet Music -- Instrumental

Item no.: **100001316**

Title: **Col. Seller's polka elegante**

Box no. and finding aid no.: **99/828**

Digitization note:
2 copies, one with ads on top

Contact: Karen Lund, x70156
Lauren Woodis, x73939
Pat Padua, x75904