NO

3 - OCT 30
Copy 1973

1492 1892

COLUMBUS,

OR;

WORLD'S FAIR

Grand March.

BY

FRANK DRAYTON.

40 cts.

PUBLISHED BY

JAMES C. BECKEL,

Lawrenceburg, Indiana.

Copyright, 1892, by JAMES C. BECKEL.

COLUMBUS, OR; WORLD'S FAIR GRAND MARCH.

Frank Drayton.

THE PROUD FLAG OF FREEDOM.

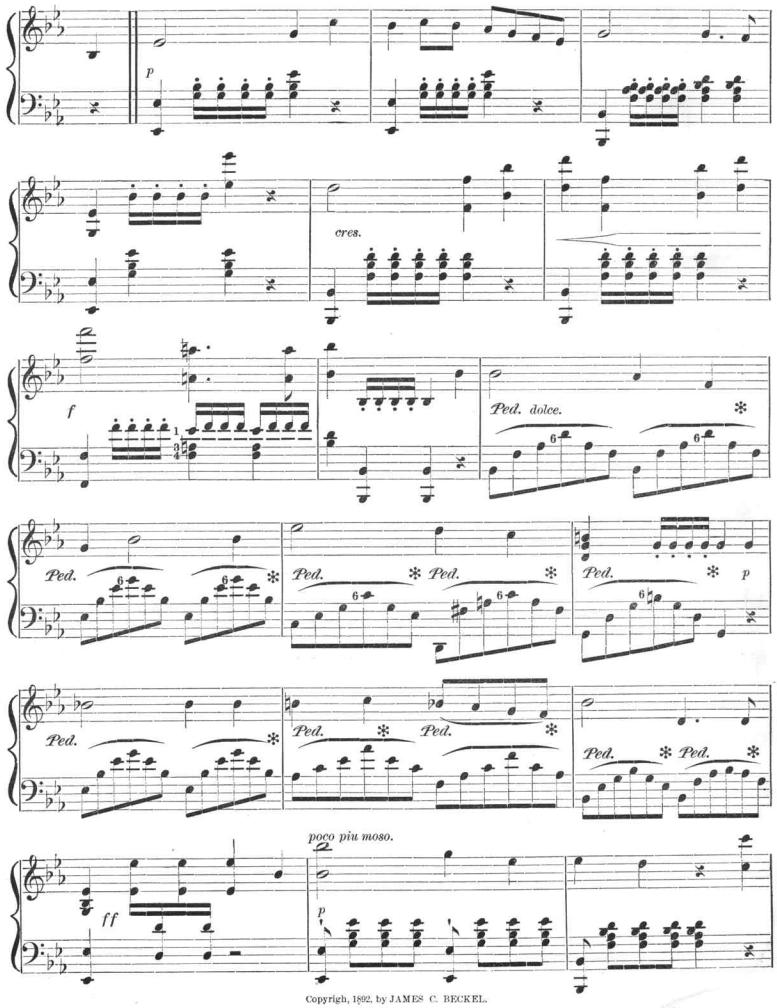

Copyrigh, 1892, by JAMES C. BECKEL.

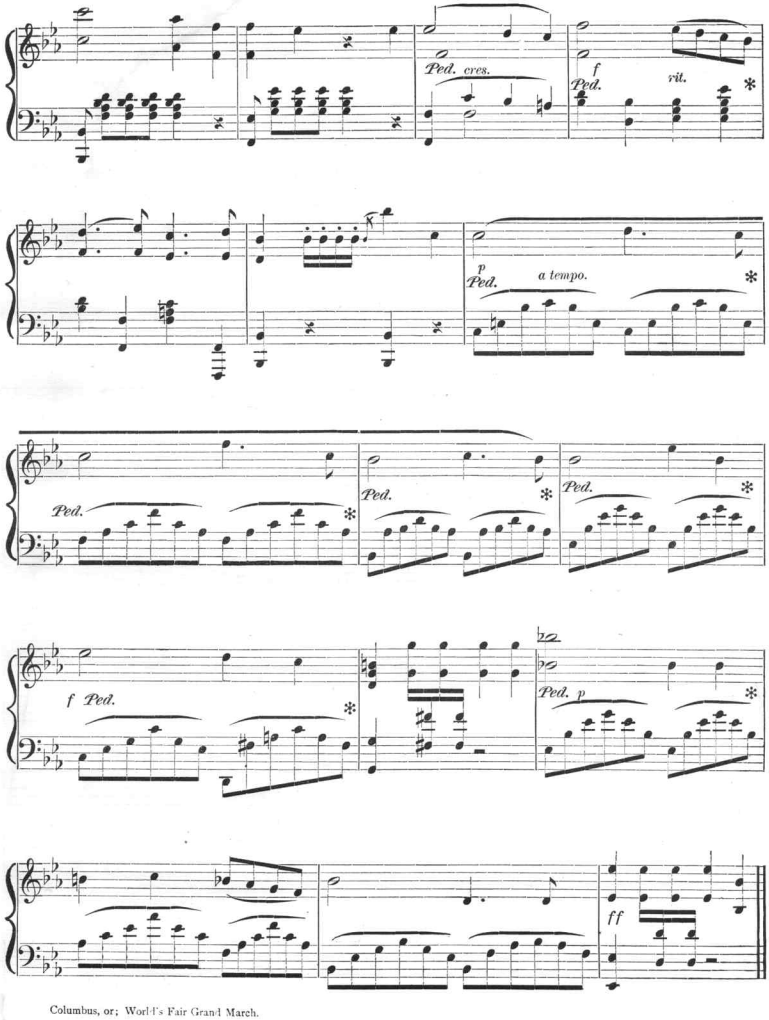
Ped. cres.
f
Ped.
rit.
p
Ped.
a tempo.
Ped.
Ped.
Ped.
f Ped.
Ped. p
ff

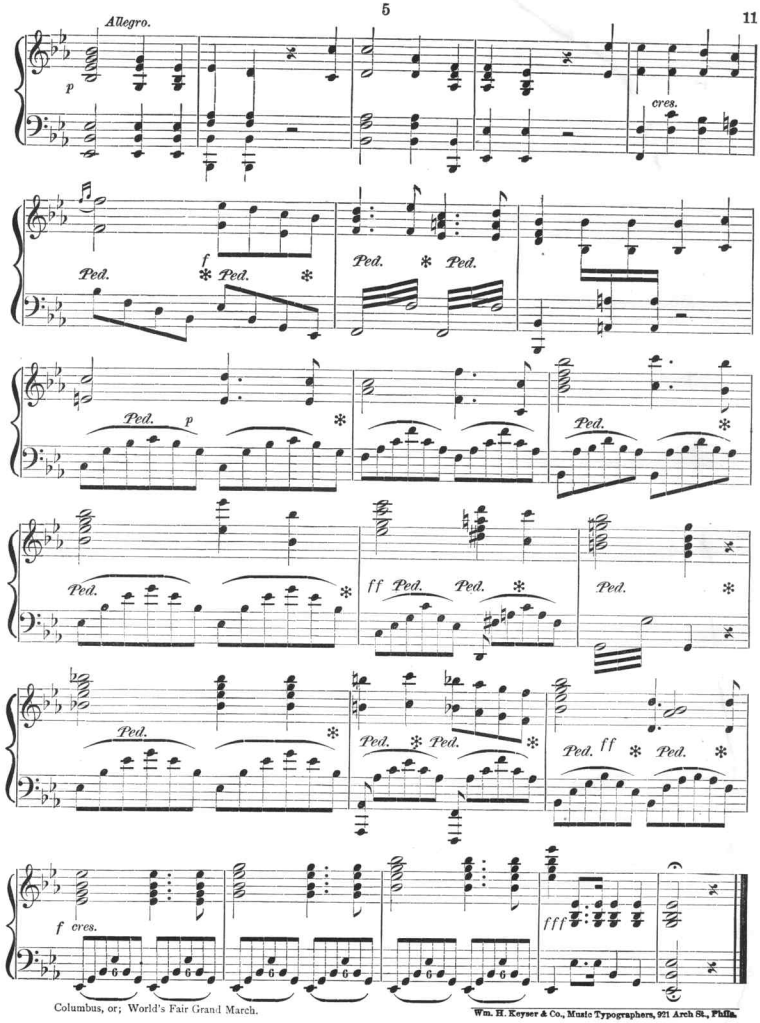

Wm. H. Keyser & Co., Music Typographers, 921 Arch St., Phila.

Scanning Target
Edison Sheet Music -- Instrumental

Item no.: **100001318**

Title: **Columbus, or World's Fair grand march**

Box no. and finding aid no.: **99/830**

Digitization note:

Contact: Karen Lund, x70156
Lauren Woodis, x73939
Pat Padua, x75904