3 - OCT 30
Copy 1973

CANNIBAL KING

MARCH TWO-STEP.

BY

MAX DREYFUS.

·5·

PUBLISHED FOR ~
BRASS BAND ~ ORCHESTRA
MANDOLIN AND ZITHER ~

CARLETON CAVANAGH & CO.
MUSIC
PUBLISHERS 47 WEST 28TH ST

CANNIBAL KING.

MARCH and TWO-STEP.

by MAX DREYFUSS.

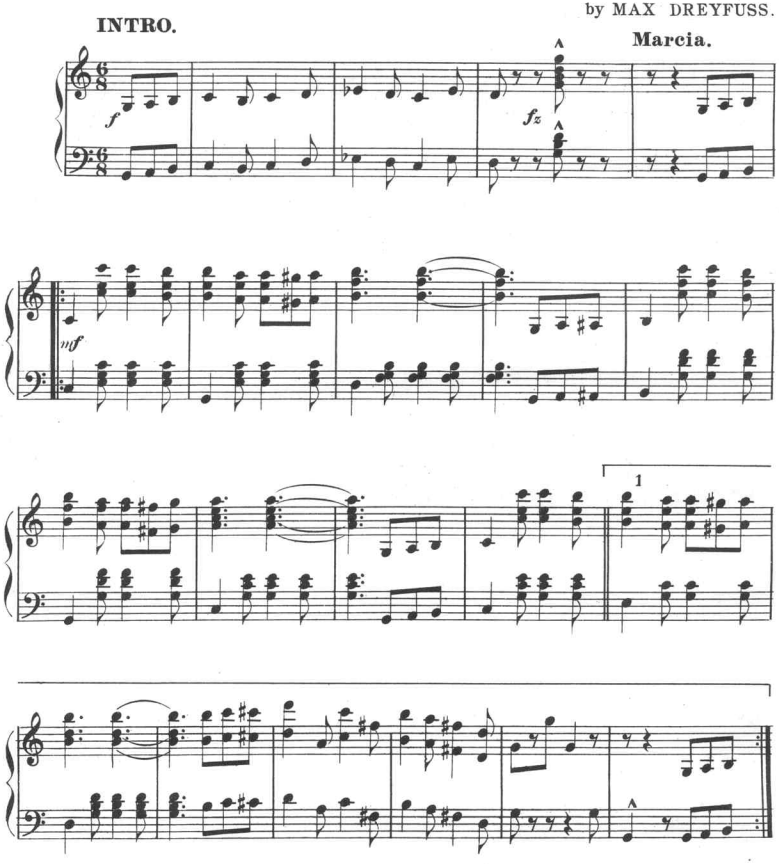

Copyright 1897 by Carlton, Cavanagh & Co.

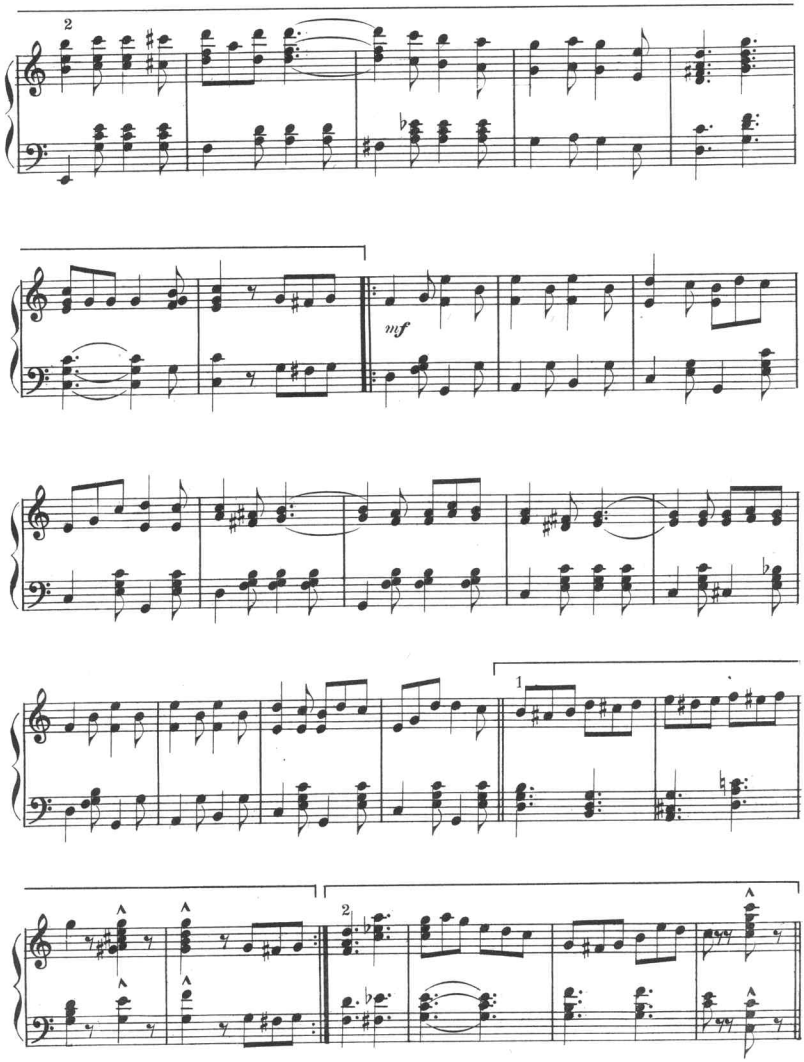
2
mf
1
2

TRIO.

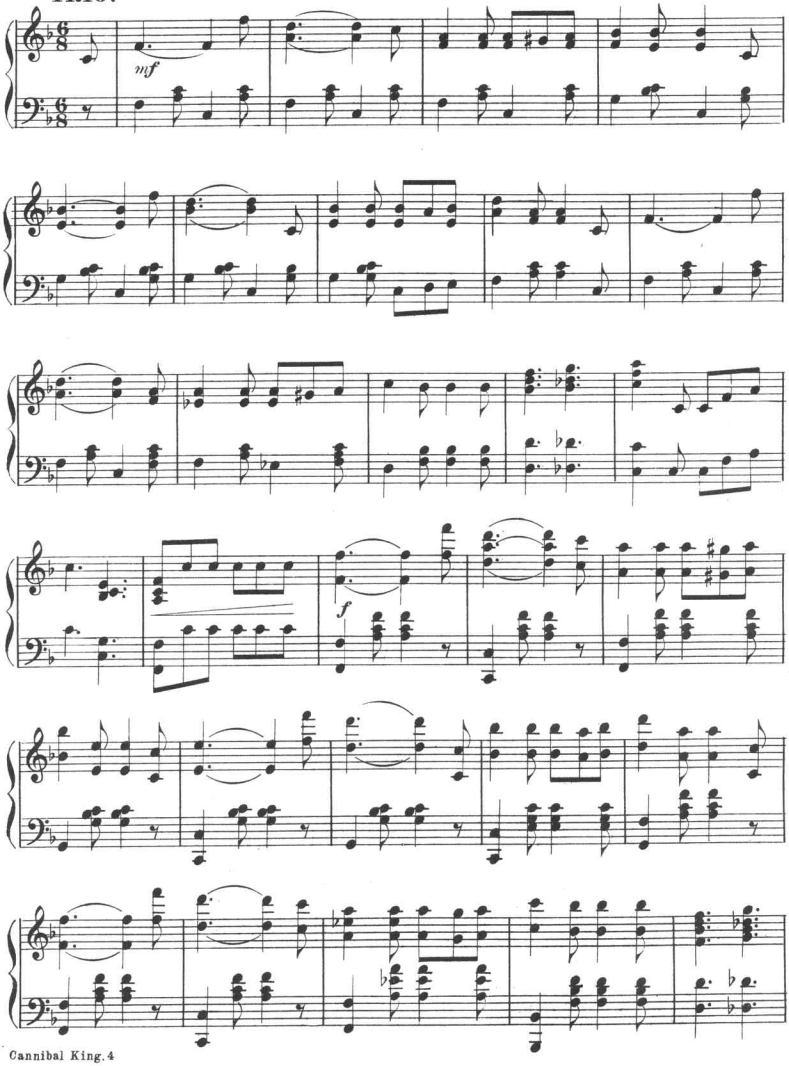

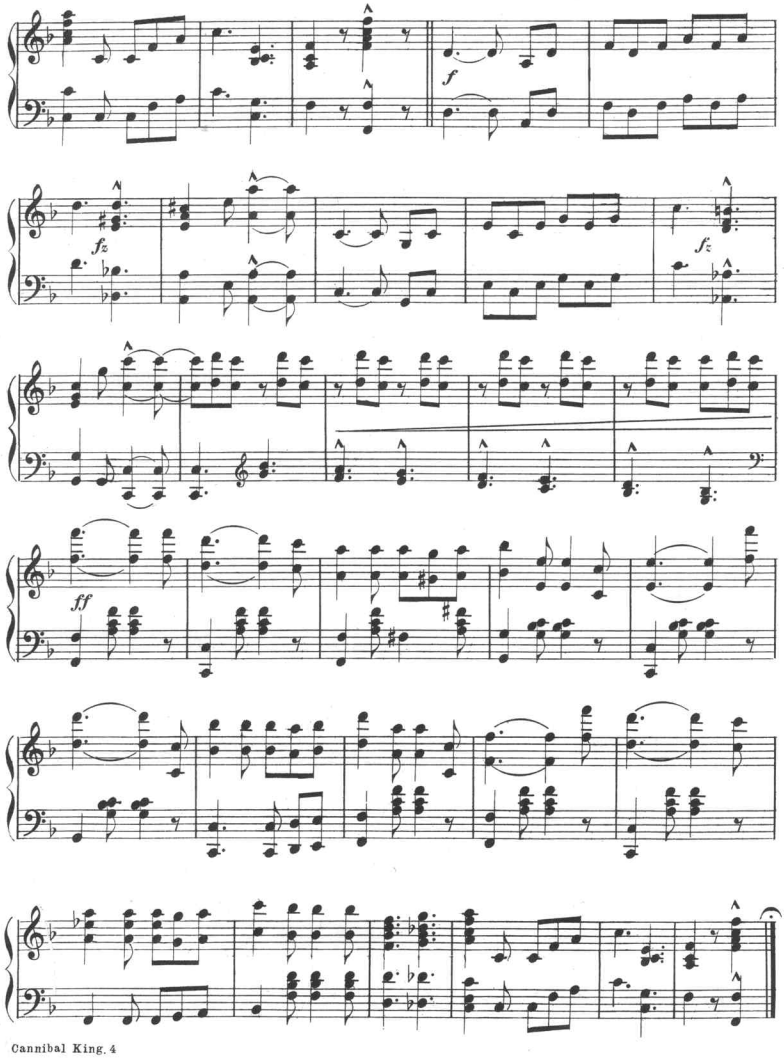
f
fz
fz
ff

Phonograph and Graphophone Records of these songs now ready. For sale by the Publi...

TRY THESE ON YOUR PIANO.

LOUISE BEAUDET'S FAMOUS ROSE SONG.

ROSE SWEET ROSE.

A TREMENDOUS FIRST NIGHT HIT

Words by GEORGE DAVIDSON SUTTON. *Music by MARY DOWLING SUTTON.*

CHORUS.

You are my own lit-tle fair - y Oh Rose sweet Rose.

Some-times a tri-fle con-tra - ry Rose sweet Rose.

Ah but you're nev-er air - y Rose sweet Rose.

Eyes that are blu-est and heart that is tru-est my Rose sweet Rose

Rose Sweet Rose. 3

Copyright by Carleton Cavanagh & Co. N.Y.
Singing Rights for Great Britain Secured & Reserved.

The Day That's Gone Can Never Come Ag

Words & Music by SAFFORD NA'

REFRAIN.

The day that's gone can nev-er come a-gain, Th

it be filled with sweetness or re-gret; The hope that's fled, T

ro-ses that are dead can on-ly mute-ly ask if we

get So think sweet-heart be-fore you bid us part

all the fut-ure holds of joy or pain The sad-dest fate is

Copyright 1897 by CARLETON CAVANAGH & CO New York, for all Countries.
Singing rights reserved

DE SWELLEST LADIE'S COON IN TOWN.

Words and Music by HARRY VON TILZER

Chorus.

For I'm de swell-est la-dies coon in dis here town,
For I'm de

Ba-bies run af-ter me, just for my so-ci-e-ty

but's a fact and ev-ery one knows it for miles a-round, dat

I'm de swellest la-dies coon in dis here town. For I'm de town

NIGGER, NIGGER NEVER DIE.

Words by WM OSBORNE. *Music by NELLIE ...*

CHORUS.

Nig-ger, Nig-ger, nev-er die black face and a chin

mouth as big as a steam-boat slip, In-dia rub-ber nose

liv-er lip e-ny, me-ny, mi-ny, mo catch a nig-ger

by the toe, Nig-ger eat scrap iron nig-ger chew glue glue

The Song Hits of Primrose and West's Big Minstrels. Complete Copies of the above
For sale at all Music Stores.

Scanning Target
Edison Sheet Music -- Instrumental

Item no.: **100001326**

Title: **Cannibal king**

Box no. and finding aid no.: **99/838**

Digitization note:

Contact: Karen Lund, x70156
Lauren Woodis, x73939
Pat Padua, x75904