NO

3 - OCT 31
Copy 1973

In Memoriam!

GEN'L WM. TECUMSEH

SHERMAN.

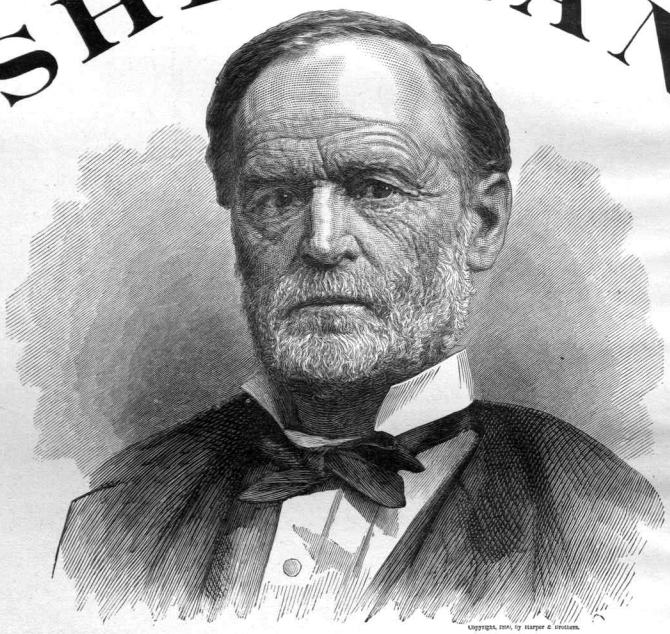

Copyright, 1891, by Harper & Brothers.

FUNERAL MARCH

—COMPOSED BY—

MRS. PARKHURST DUER.

Author of "LINCOLN'S REQUIEM," and other well-known Compositions.

4

—PUBLISHED BY—

ALPHONZO SMITH,

569 FULTON ST., Opp. Hanover Place,

435 BEDFORD AVE., Next Door to Amphion,

BROOKLYN, N. Y.

COPYRIGHT 1891 BY ALPHONZO SMITH.

General Wm. T. Sherman's Funeral March.

Mrs. PARKHURST DUER.

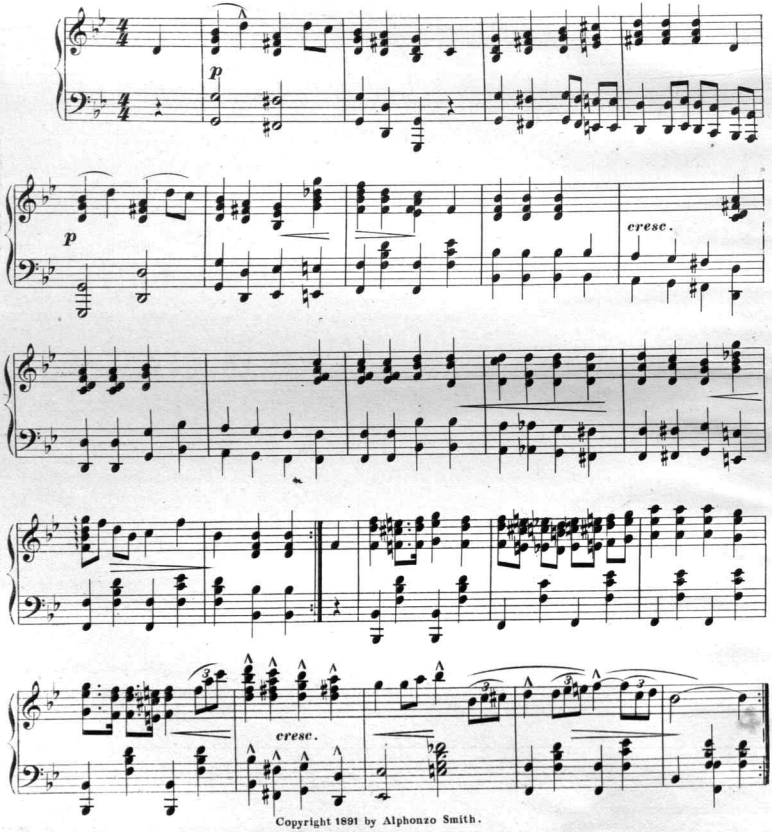

Copyright 1891 by Alphonzo Smith.

CORNET SOLO.

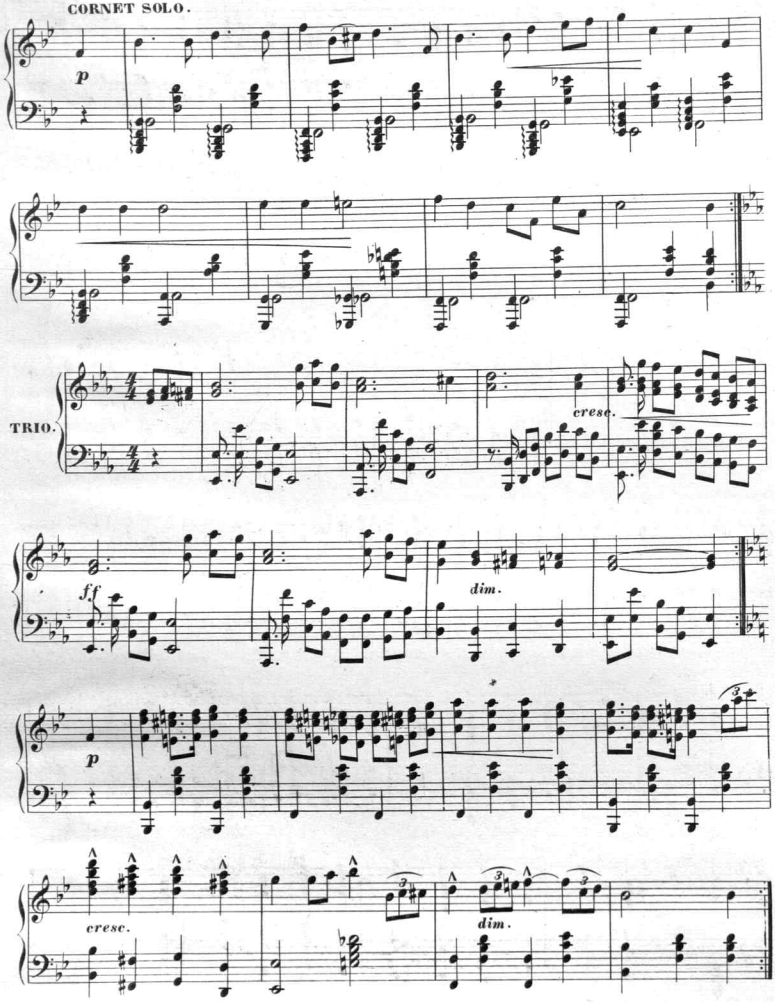

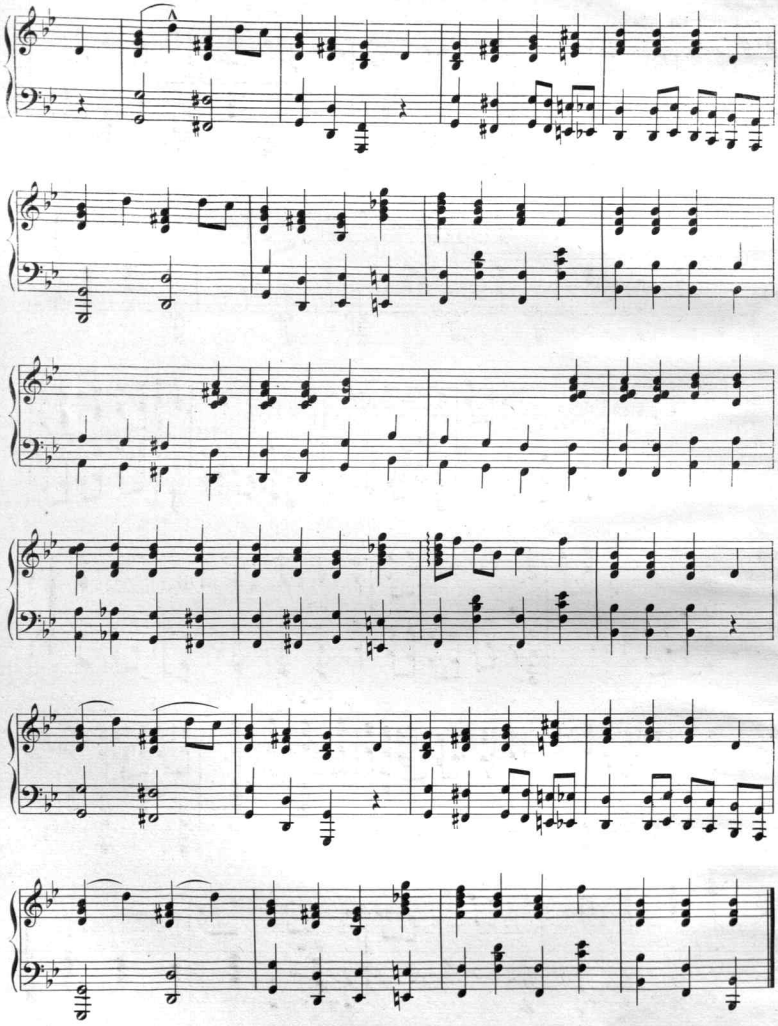

Scanning Target
Edison Sheet Music -- Instrumental

Item no.: **100001333**

Title: **General William T. Sherman's funeral march**

Box no. and finding aid no.: **99/845**

Digitization note:

Contact: Karen Lund, x70156
Lauren Woodis, x73939
Pat Padua, x75904