3 - OCT 3 0
Copy 1973

NO.

To my Mother.

The Stillwater

MAZURKA

Composed by

FANNIE S. EDDY.

OP. 1.

3

Stackpole Sc.

BOSTON.
OLIVER DITSON & CO. 277 Washington St.

Chicago.	Cinn.	N.YORK.	Boston	Phil^a
Lyon & Healy.	J. Church, Jr.	C.H. DITSON & CO.	J.C. Haynes & Co.	C.W.A. Trumpler.

THE STILLWATER MAZURKA,

Composed by

FANNIE S. EDDY.

Op. 1.

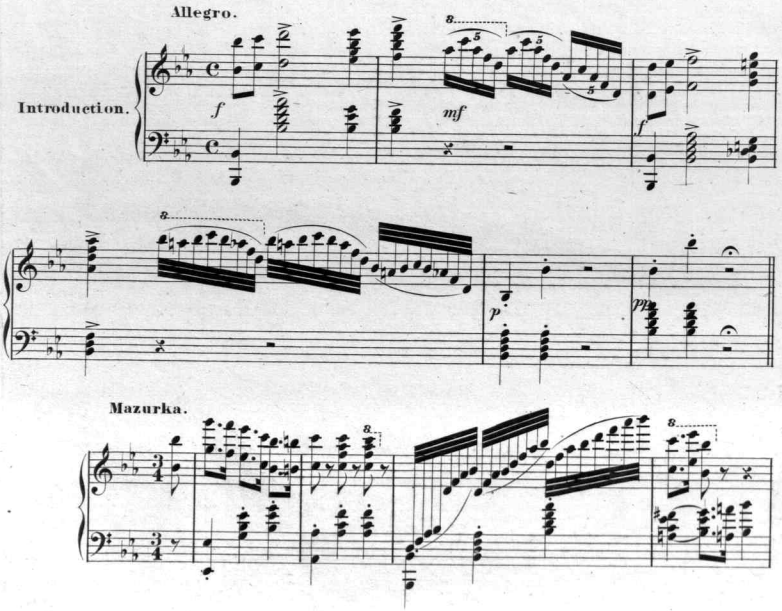

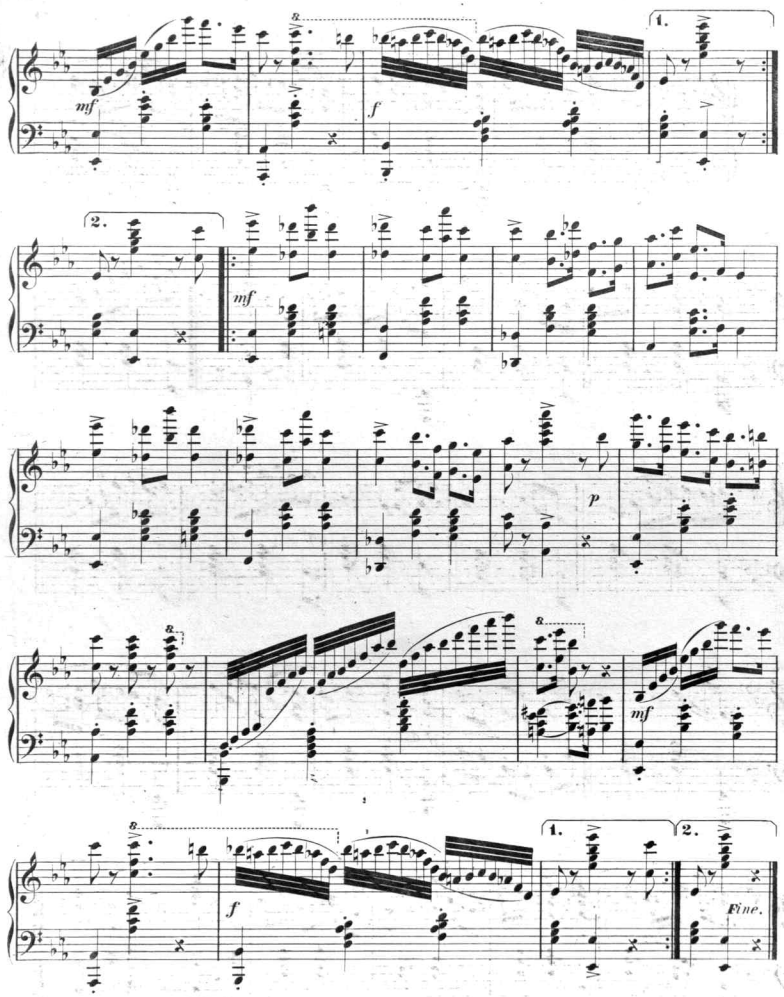
mf
f
1.
2.
mf
p
mf
f
1.
2.
Fine.

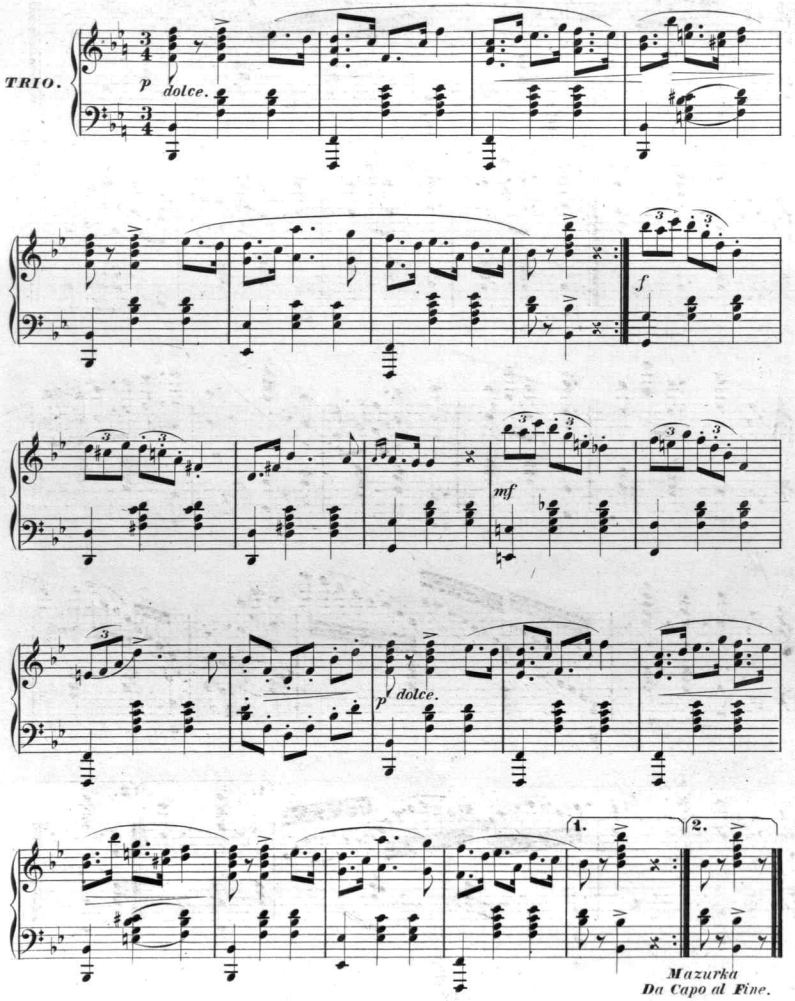

Mazurka
Da Capo al Fine.

Scanning Target
Edison Sheet Music -- Instrumental

Item no.: **100001355**

Title: **The stillwater mazurka, op. 1**

Box no. and finding aid no.: **100/867**

Digitization note:

Contact: Karen Lund, x70156
Lauren Woodis, x73939
Pat Padua, x75904