No

3 - OCT 3 0
Copy 1973

Bilder aus der Kinderzeit.

10 leichtere Unterhaltungsstücke

für **PIANOFORTE** von

Quadri dall'infanzia. Scenes from Childhood.

10 Pezzi quasi facili per **PIANOFORTE** di

10 almost easy Pieces for the **PIANOFORTE** by

Tableaux de l'enfance.

10 Morceaux assez faciles pour **PIANO** par

GEORG EGGELING

OP. 42.

HEFT I (Nº1-5) Mk. 2.— / Fr. 2,50 netto.

Nº 1. **Marsch nach dem Walde**_Marciando verso il bosco_The March to the Wood_Marche vers la forêt ..... Mk. 60 / Fr. 2,50 £ 2,— lordo

„ 2. **Lager am Bache**_Siesta presso il ruscello_The ramp by the stream_Repos prês du ruisseau ..... Mk. 60 / Fr. 2,50 „ 2,— „

„ 3. **Zigeuner**_Zingari_Gipsies_Bohêmiens ..... Mk. 60 / Fr. 2,50 „ 2,— „

„ 4. **Reigen**_Rondo_A round dance_Rondo ..... Mk. 60 / Fr. 2,50 „ 2,— „

„ 5. **Wiesenblumen**_Fiori di prato_Wild flowers_Fleurs de prairie ..... Mk. 60 / Fr. 2,50 „ 2,— „

HEFT II (Nº6-10) Mk. 2.— / Fr. 2,50 netto.

Nº 6. **Wildfang**_Biricchino_A romp_Gamin ..... Mk. 60 / Fr. 2,50 £ 2,— lordo

„ 7. **Musik im Dorfwirthshaus**_Musicanti all'osteria del villaggio_Music in the village inn_Musiciens au cabaret du village ..... Mk. 60 / Fr. 2,50 „ 2,— „

„ 8. **Auf Bergeshöh'**_Sulla vetta_On the hill-top_Au sommet de la montagne ..... Mk. 60 / Fr. 2,50 „ 2,— „

„ 9. **Lustige Geschichte**_Storiella allegra_Merry stories_Conte amusant ..... Mk. 1,— / Fr. 4,— „ 3,— „

„ 10. **Abschied**_Addio!_Goodbye!_Adieu! ..... Mk. 60 / Fr. 2,50 „ 2,— „

Eigenthum der Verleger für alle Länder

LEIPZIG und MAILAND
CARISCH & JÄNICHEN.
London W., Breitkopf & Härtel.

6.
Wildfang.

Biricchino. Gamin. A romp.

Allegro.

Georg Eggeling, Op. 42 № 6.

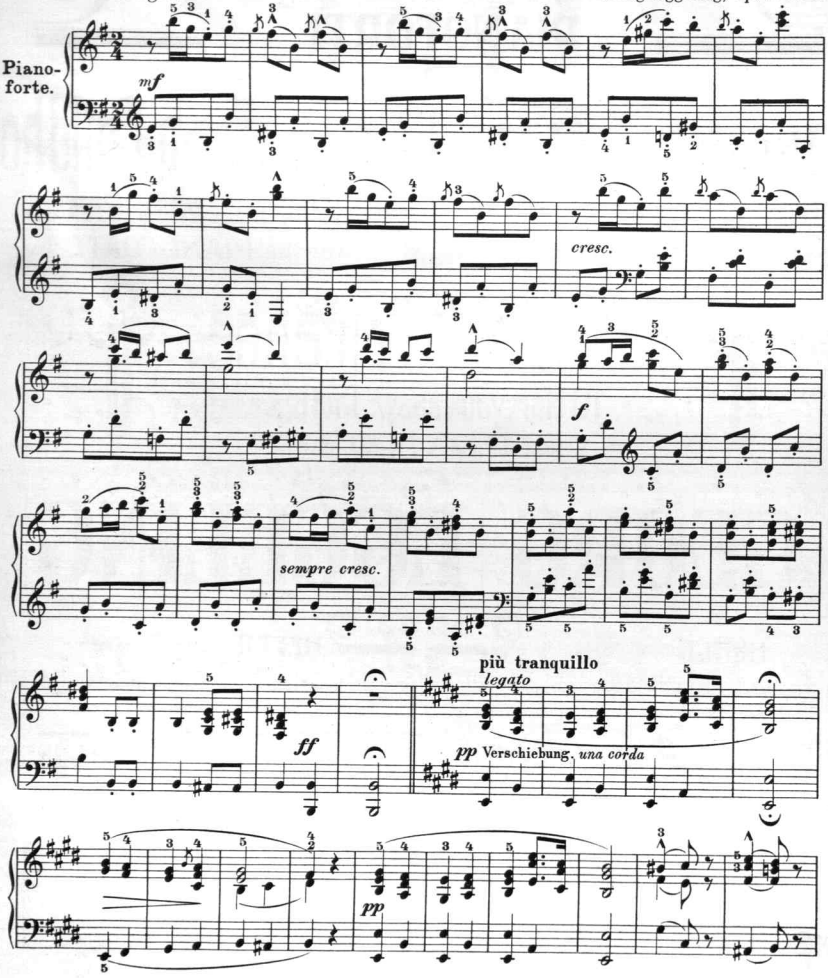

Carisch & Jänichen, Musikverlag, Leipzig und Mailand.

C. 606 J.

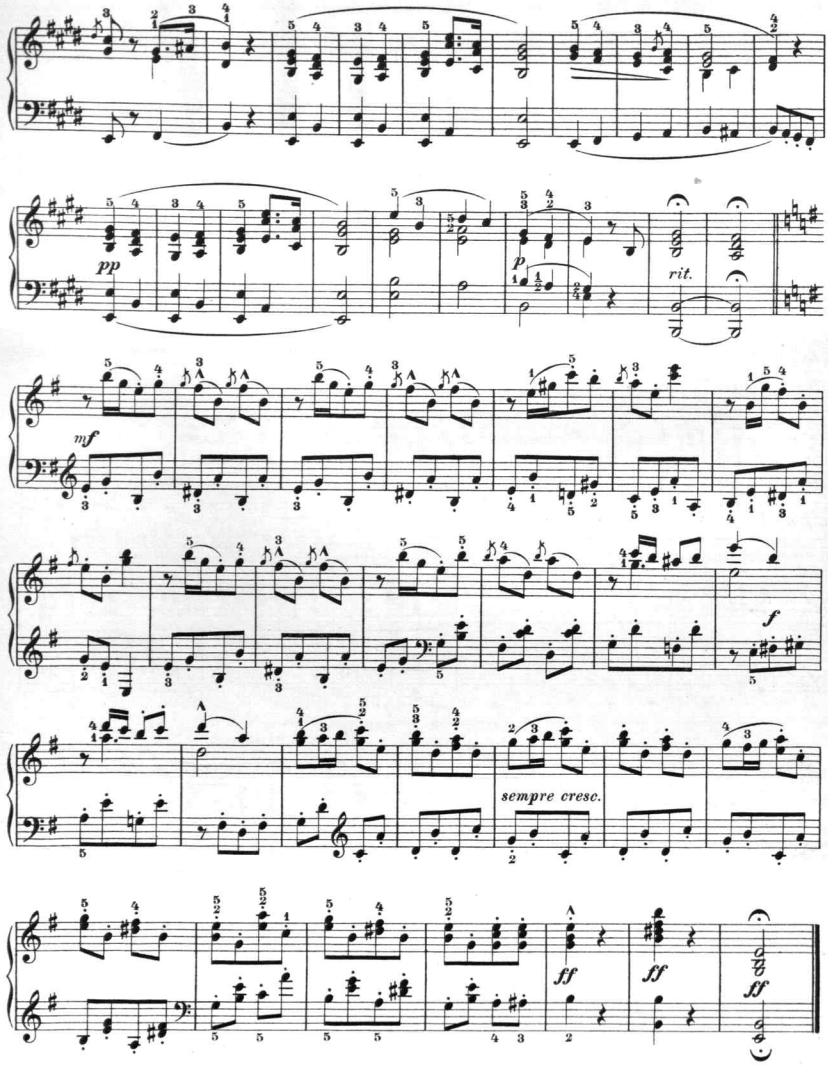
pp
p
rit.
mf
f
sempre cresc.
ff
ff
ff

Jugend-Album.

ALBUM POUR LA JEUNESSE

Album per la Gioventù. pour Piano par Album for the Young.

M. ENRICO BOSSI, Op. 122.

Nº1.
Caresses.
Affettuoso.

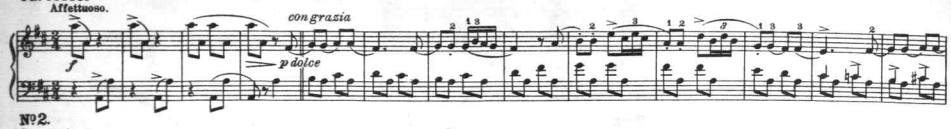

Nº2.
Souvenir.
Affettuoso.

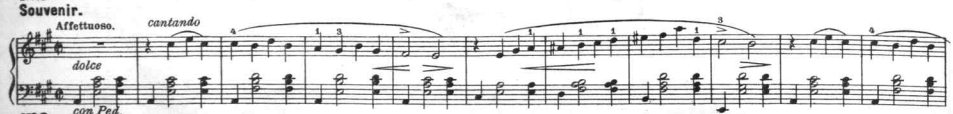

Nº3.
Scherzando.
Vivace ma con grazia.

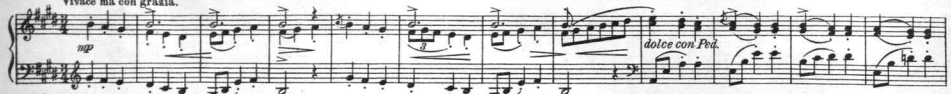

Nº4.
Nocturne.
Tranquillo.

Nº5.
Babillage.
Allegretto giocoso.

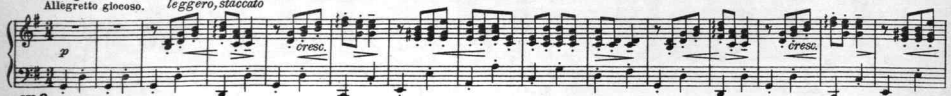

Nº6.
Gondoliera.
Calmo.

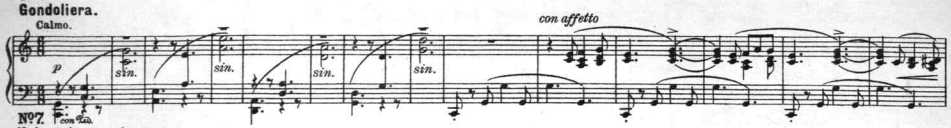

Nº7.
Valse charmante.
Con abbandono.

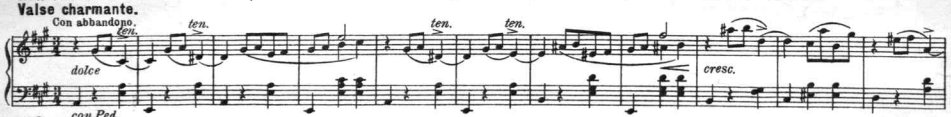

Nº8.
Berceuse.
Affettuoso.

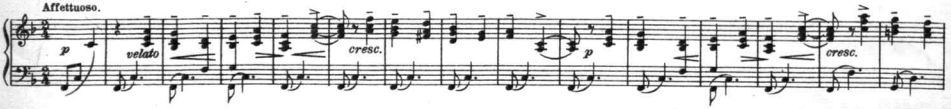

ciasc L. 3. — lordo
19

Leipsic, Carisch & Jänichen, Milan
Editeurs.

à Mk. 1.—
Frcs. 4.—

Scanning Target
Edison Sheet Music -- Instrumental

Item no.: **100001359**

Title: **Wildfang, op. 42, no. 6**

Box no. and finding aid no.: **100/871**

Digitization note:

Contact: Karen Lund, x70156
Lauren Woodis, x73939
Pat Padua, x75904