NO

3 - OCT 3 0
Copy 1973

CONCORDIA WALTZ

BY

L. C. ELSON.

BOSTON
WHITE, SMITH & PERRY
298, 300 Washington.

Entered according to act of Congress in the year 1871 by White, Smith & Perry in the Office of the Librarian of Congress at Washington

CONCORDIA WALTZ.

LOUIS C. ELSON.

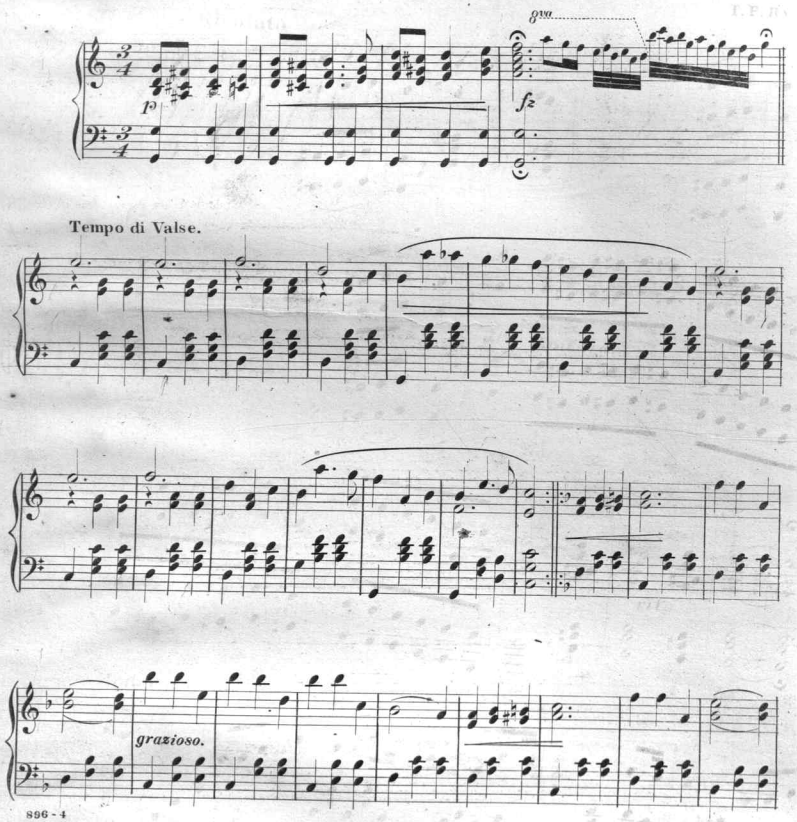

896 - 4

Entered according to Act of Congress in the year 1871 by White Smith & Perry in the Office of the Librarian of Congress at Washington.

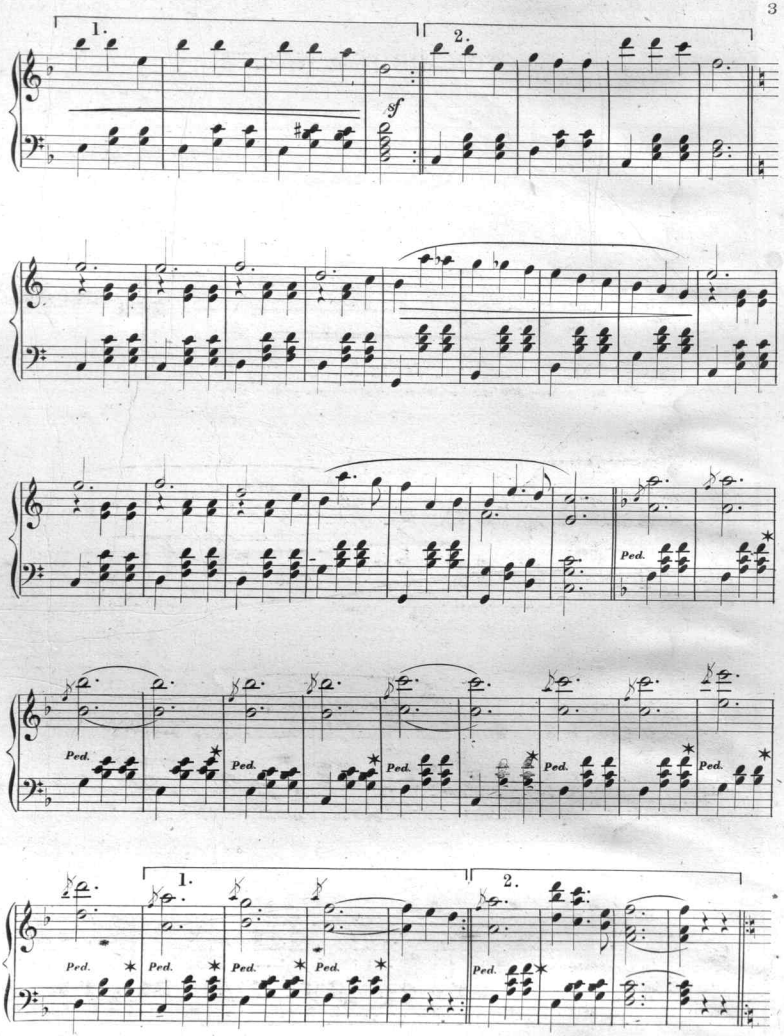
1.
2.
Ped.

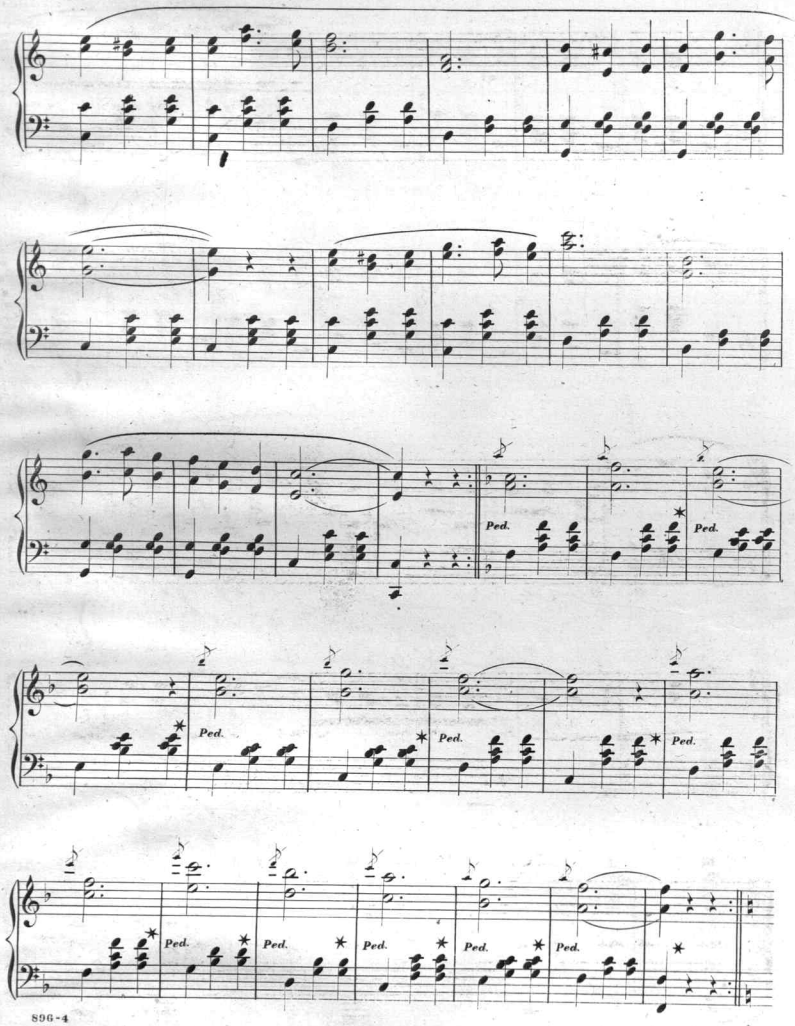
Ped.
Ped.
Ped.
Ped.
Ped.
Ped.
Ped.
Ped.
Ped.
Ped.
Ped.

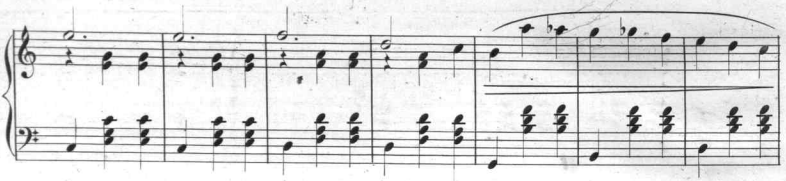

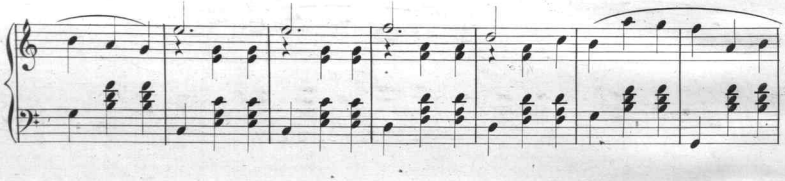

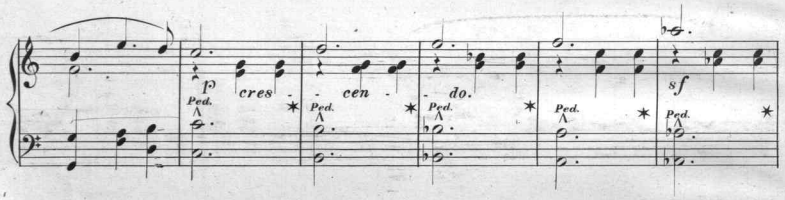
p
cres - cen - do.
sf

p crescendo e accelerando.
fz

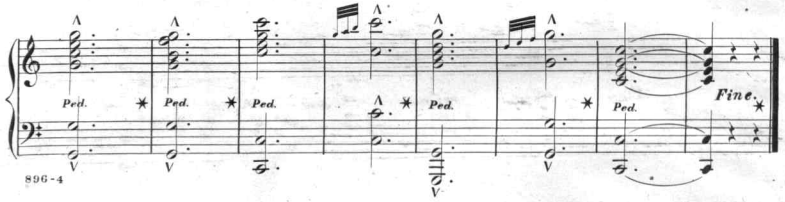
Fine.

Scanning Target
Edison Sheet Music -- Instrumental

Item no.: **100001380**

Title: **Concordia waltz**

Box no. and finding aid no.: **100/892**

Digitization note:

Contact: Karen Lund, x70156
Lauren Woodis, x73939
Pat Padua, x75904