NO

3 - OCT 3 0
Copy 1973

To Miss Agnes Grey Phillips.

The

"BUDGET"

A Series of Beautiful

Redowas, Waltzes, Polkas &c.

Intended as agreeable Lessons for Young Ladies,

Composed for the

PIANO

by

J. C. ENGELBRECHT.

No. 1. Azelia Redowa.
" 3. Celestine Polka.
" 5. Grazelia Polka.
" 7. Merry Zingara.
" 9. Starlight Galop.

No. 2. Boscobel Waltz.
" 4. Crown of Diamonds.
" 6. Lattice Quick Step.
" 8. Razelia Polka.
" 10. Zelia Waltz.

Published by MILLER & BEACHAM, Baltimore,
Successors to F. D. Benteen.

14

AZELIA REDOWA.

THE "BUDGET" Nº 1.

J. C. ENGELBRECHT.

Molto moderato.

PIANO

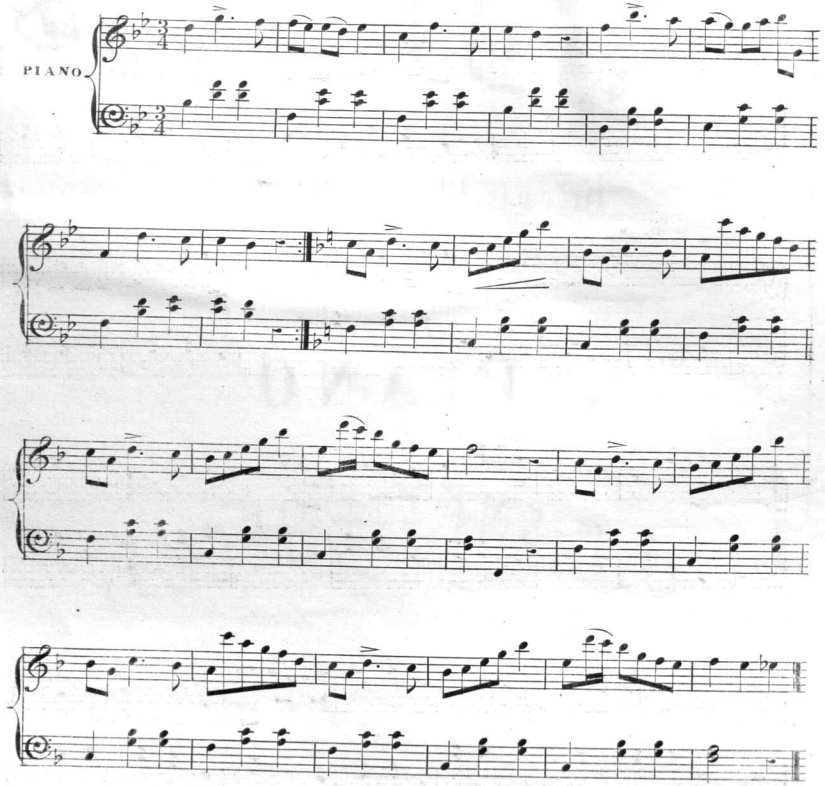

2460

Entered according to Act of Congress in the Year 1853 by Miller & Beacham in the Clerks Office of the District Court of Md.

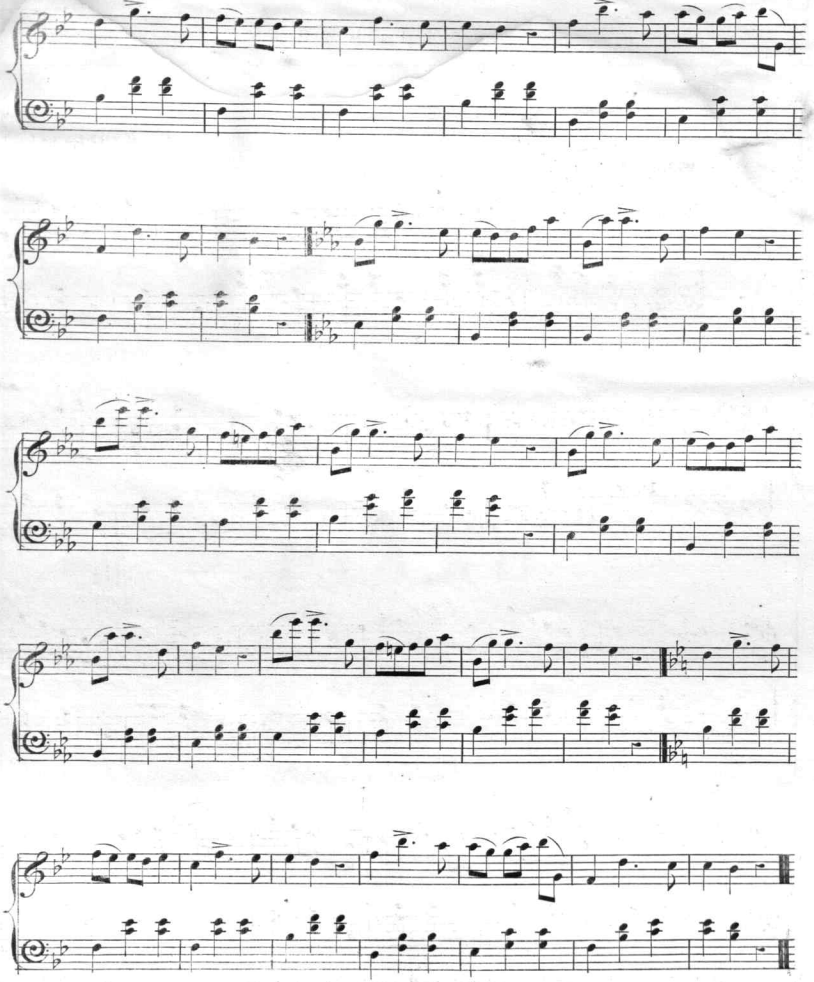

Scanning Target
Edison Sheet Music -- Instrumental

Item no.: **100001394**

Title: **Azelia redowa, no. 1**

Box no. and finding aid no.: **100/906**

Digitization note:

Contact: Karen Lund, x70156
Lauren Woodis, x73939
Pat Padua, x75904