NO

3 - OCT 30
Copy 1973

Latest Parisian Society Music.

The Toilet of Spring (La Toilette du printemps) Valse Dessaux .60

Six in Hand (Grandes Guides) Galop Brilliant ..... Etterlen .65

The Stars (Les Astres) Valse Brilliant ..... Etterlen .75

The Hen (Polka des Poules) ..... Dessaux .35

The Bells (Galop des Crecelles) ..... Etterlen .60

WHITE, SMITH & CO.

BOSTON
516 Washington St.

CHICAGO
188 & 190 State St.

Detroit
C. J. Whitney.

N. York
Spear & Dehnhoff.

Ottawa Ill.
Simon Bros.

Providence
N. Darling & Co.

N.B. Orchestra parts (Large or Small) to above pieces for sale at
Whitmore & Boris 178 Washington St Boston Mass.

Philadelphia
Theodore Presser
1708 Chestnut Sts.

Celebrated Waltz Compositions

FOR

CONCERT or PARLOR USE.

BY C. A. WHITE.

WALTZ SONGS.

A Bird from O'er the Sea. *Sop. in F, Cont. in Eb* ..... $ .75
My Angel Bird. *In F Sop* ..... .60
Song of the Whippoorwill. *Sop. in D, Cont. in Bb* ..... .75
When 'tis Moonlight. *Sop. in Bb, Cont. in G* ..... .60
My Love's a Rover. *Sop. in D, Alto in C* ..... .75
When the Leaves Begin to Turn. *Sop. in A, Cont. in G* ..... .75
When 'tis Starlight. *Sop. in B, Alto in G* ..... .50
Was It True?. *Melody by* LAMOTHE. *In C* ..... .60
The Huntsman's Horn. *Sop. in Eb, Alto in Db* ..... .65
When the Leaves Begin to Fall. *Sop. in G, Alto in F* ..... .75
Mermaid's Song. *Sop* ..... .60

ARRANGED FOR PIANO-FORTE.

A Bird from O'er the Sea. *Four Hands* $1.00
My Love's a Rover ..... .60
When the Leaves Begin to Turn. *Waltz Brilliante* ..... .60
A Bird from O'er the Sea. *Waltz Brilliant* ..... .65
Moonlight on the Lake March ..... .50
The Huntsman's Horn. *Waltz Brilliante* ..... .60
When 'tis Moonlight. *Waltz Brilliante* ..... .50
When 'tis Starlight. *Waltz Brilliante* ..... .50
When the Leaves Begin to Turn. *Transcription* ..... .75
When the Leaves Begin to Turn. *Violin and Piano* ..... .65

☞ C. D. BLAKE'S New Waltz Song "When the Stars are Shining Bright." **75**

When the Stars are Shining Bright. *Waltz Brilliante* ..... .60
My Love's a Rover. *Four Hands* ..... .75
Moonlight on the Lake. *March. Four Hands* 1.00

WHITE, SMITH & CO.,

BOSTON:
516 Washington St.

CHICAGO:
188 and 190 State St.

When the Leaves Begin to Turn. Waltz for Orchestra ..... .50

THE STARS.

SUITE DE VALSES.

(LES ASTRES.)

A. ETTERLEN.

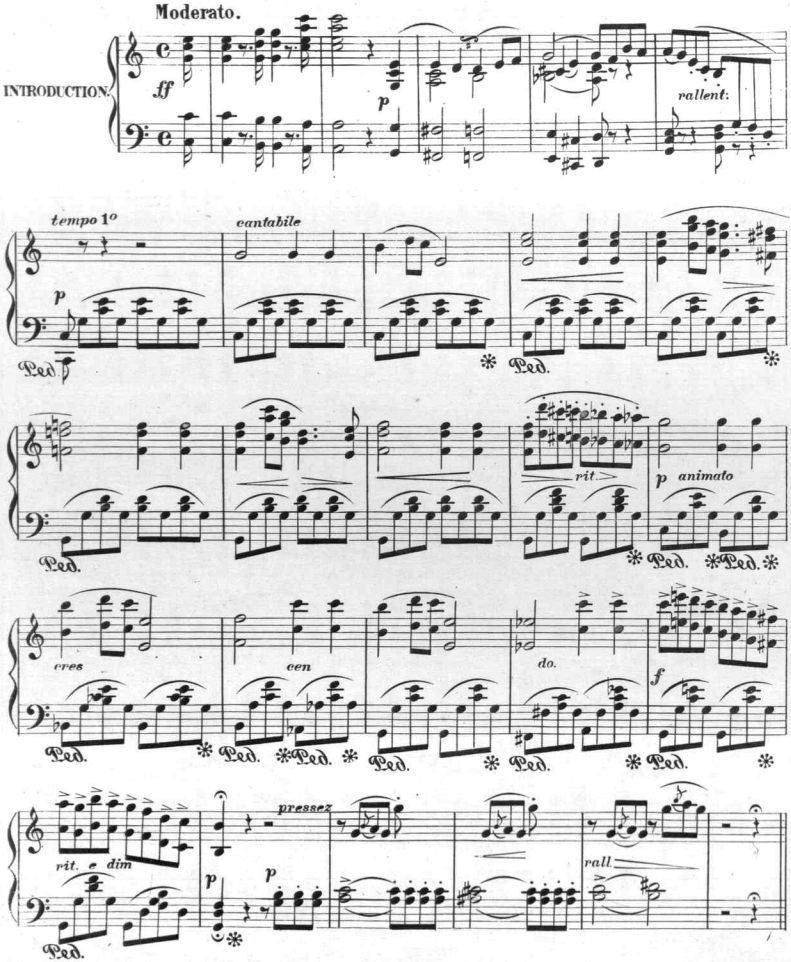

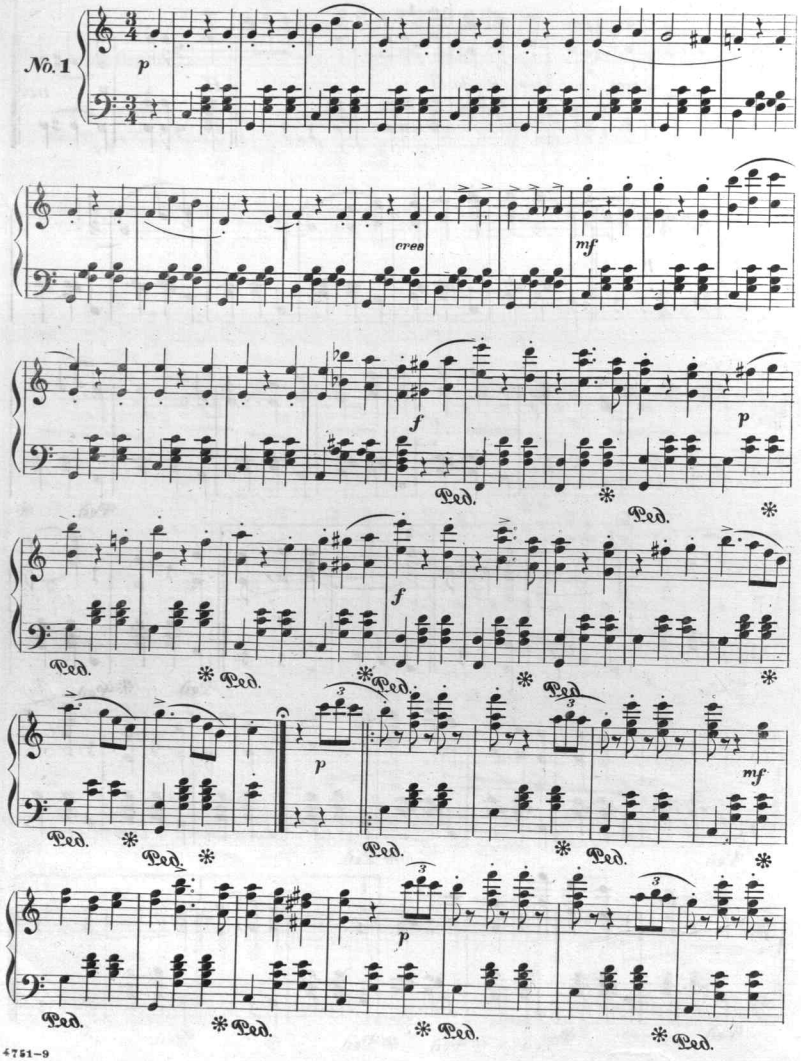
No. 1
p
cres
mf
f
p
Ped.
f
p
mf
p

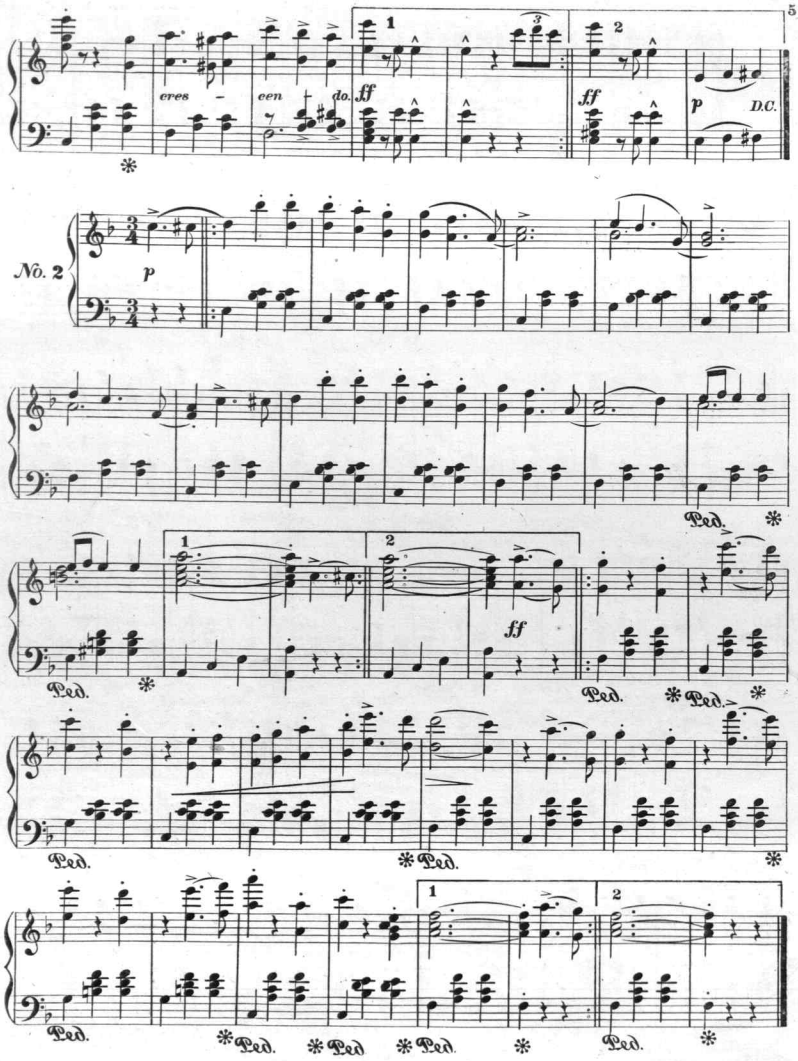
cres - cen - do.
ff
ff
p
D.C.
No. 2
p
Ped.
ff
Ped.
Ped.
Ped.
Ped.
Ped.
Ped.
Ped.
Ped.
Ped.

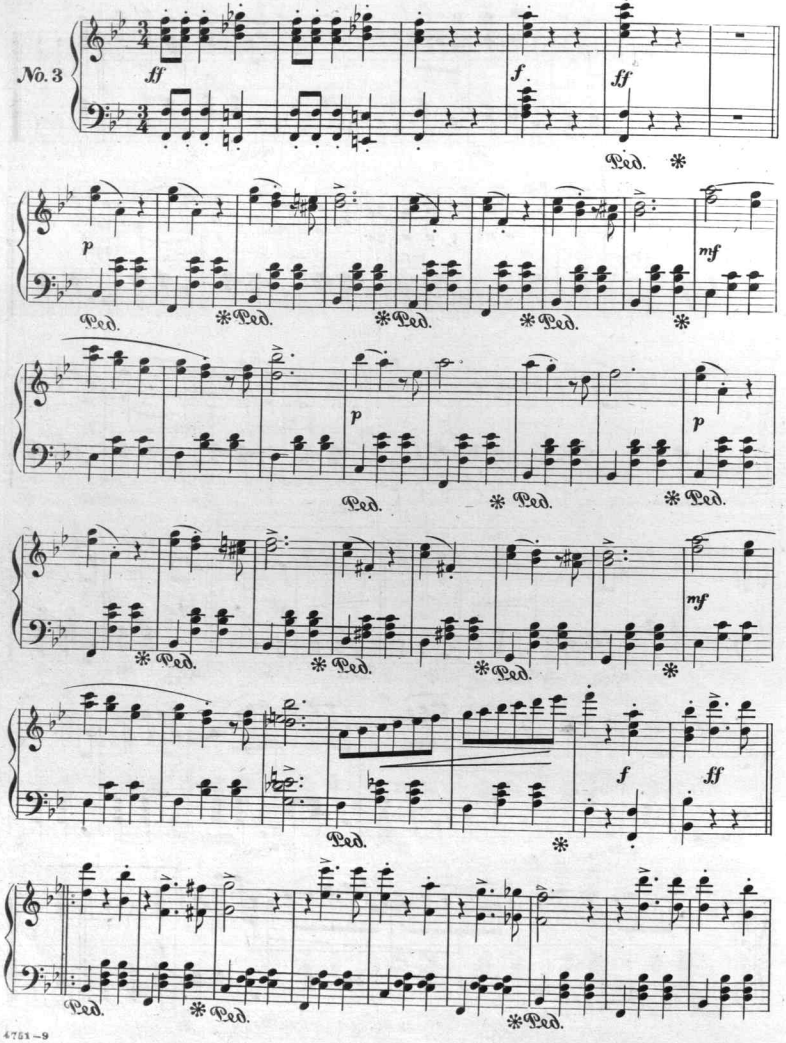
No. 3
ff
f
ff
Ped.
p
mf
p
p
mf
f
ff

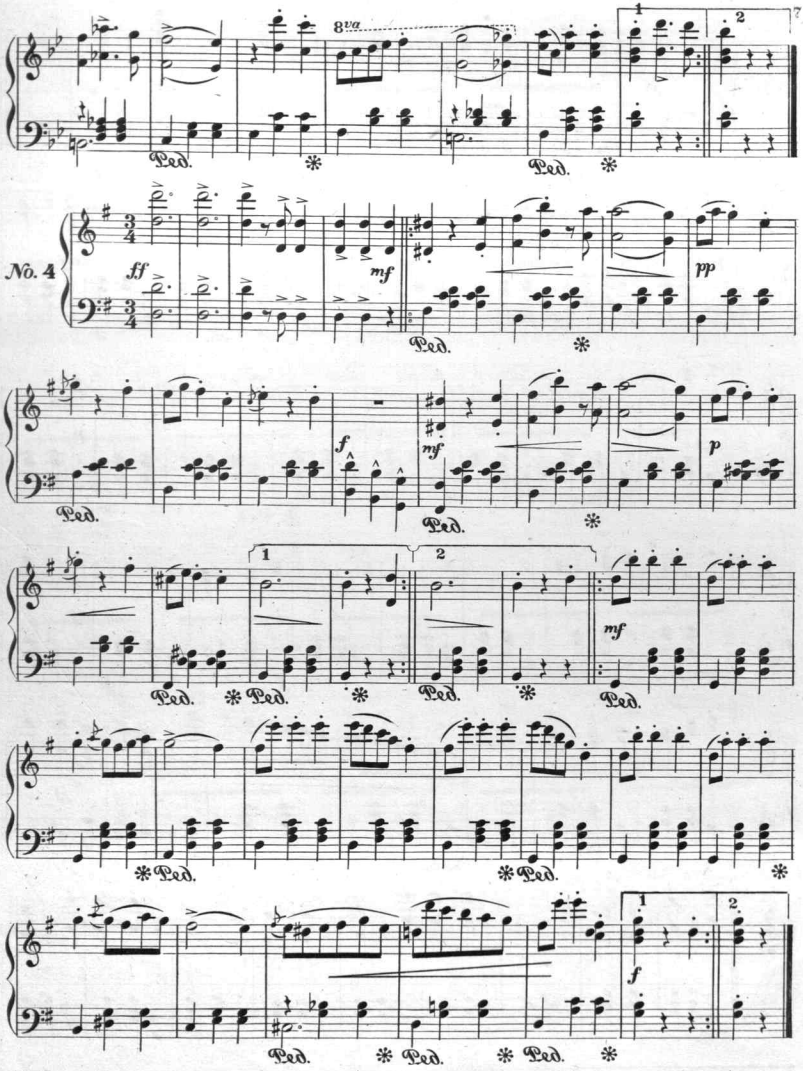
8va
Ped.
No. 4
ff
mf
pp
f
p

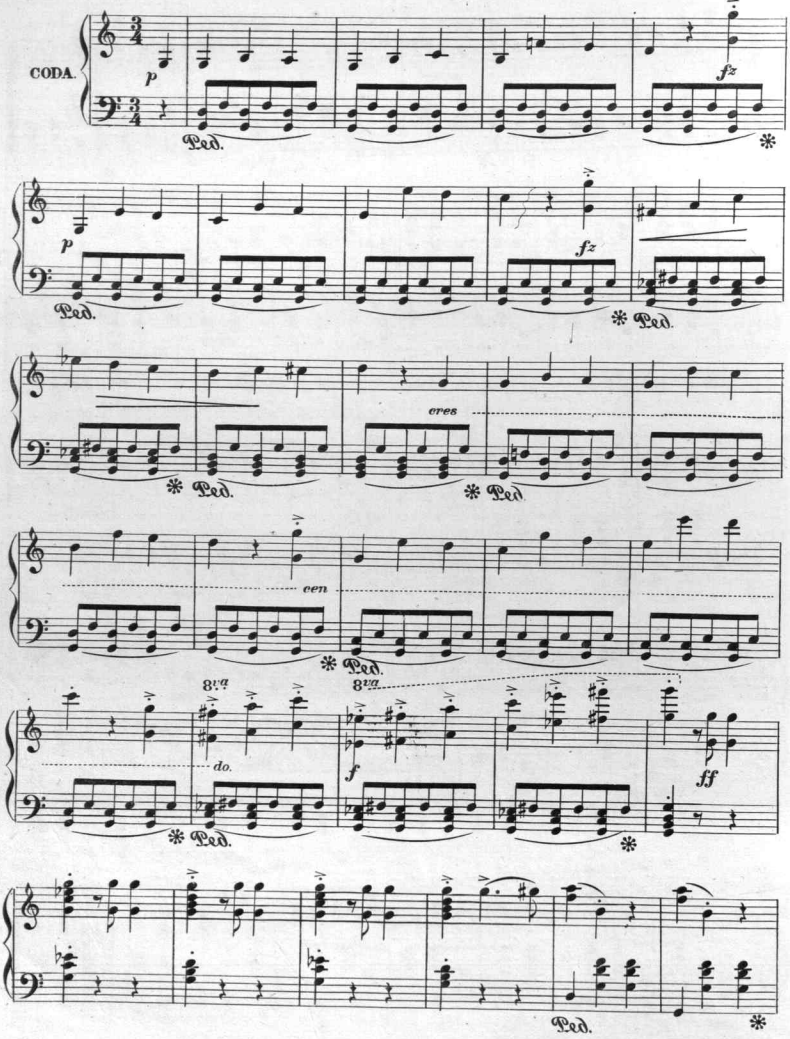
CODA.
p
fz
Ped.
cres
cen
do.
8va
f
ff

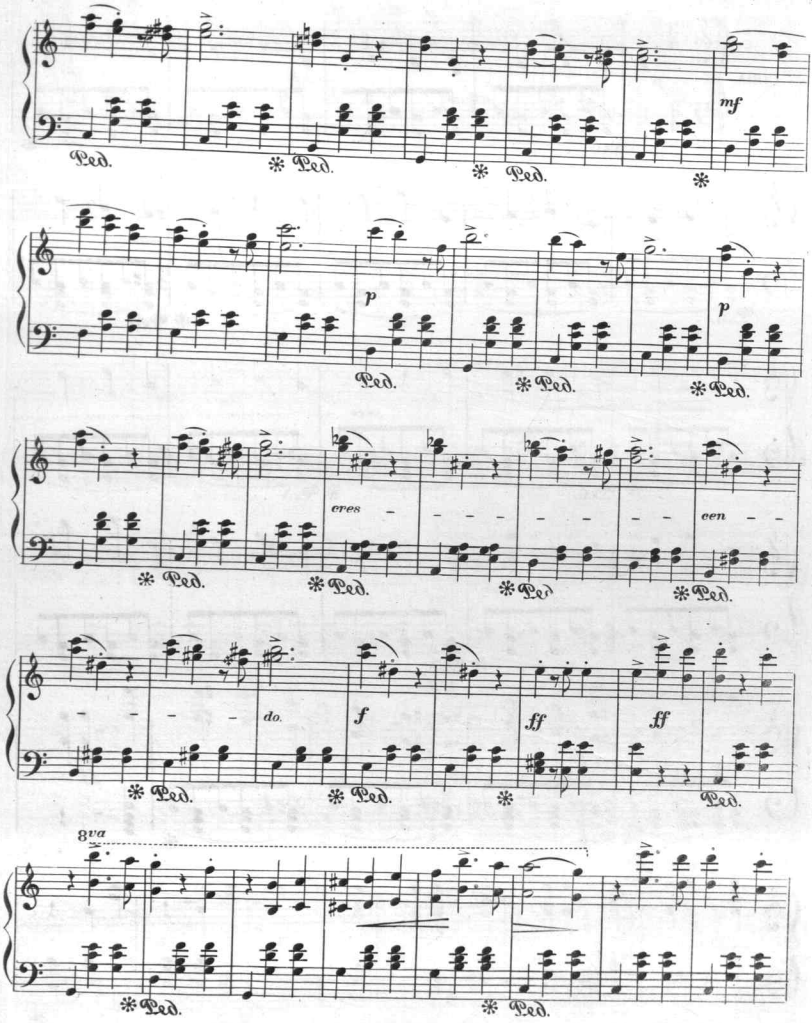
mf
p
p
eves
cen
do.
f
ff
ff
8va

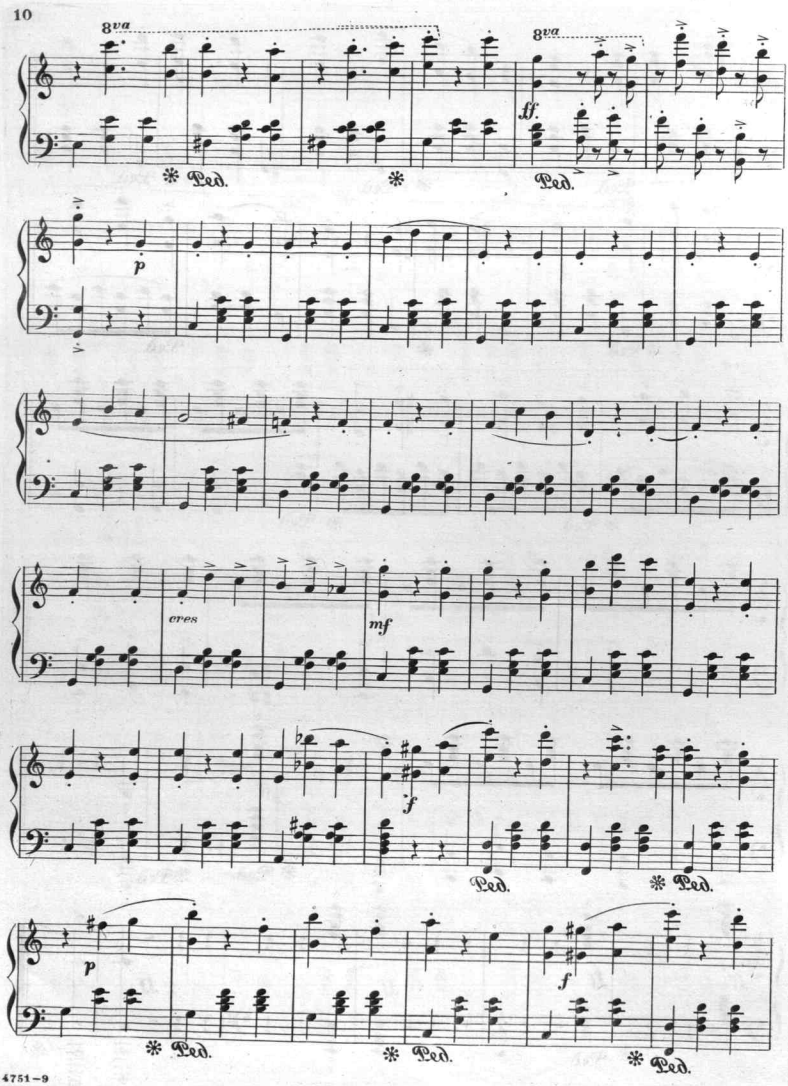
8va
8va
ff
Ped.
Ped.
p
cres
mf
f
Ped.
Ped.
p
f
Ped.
Ped.
Ped.

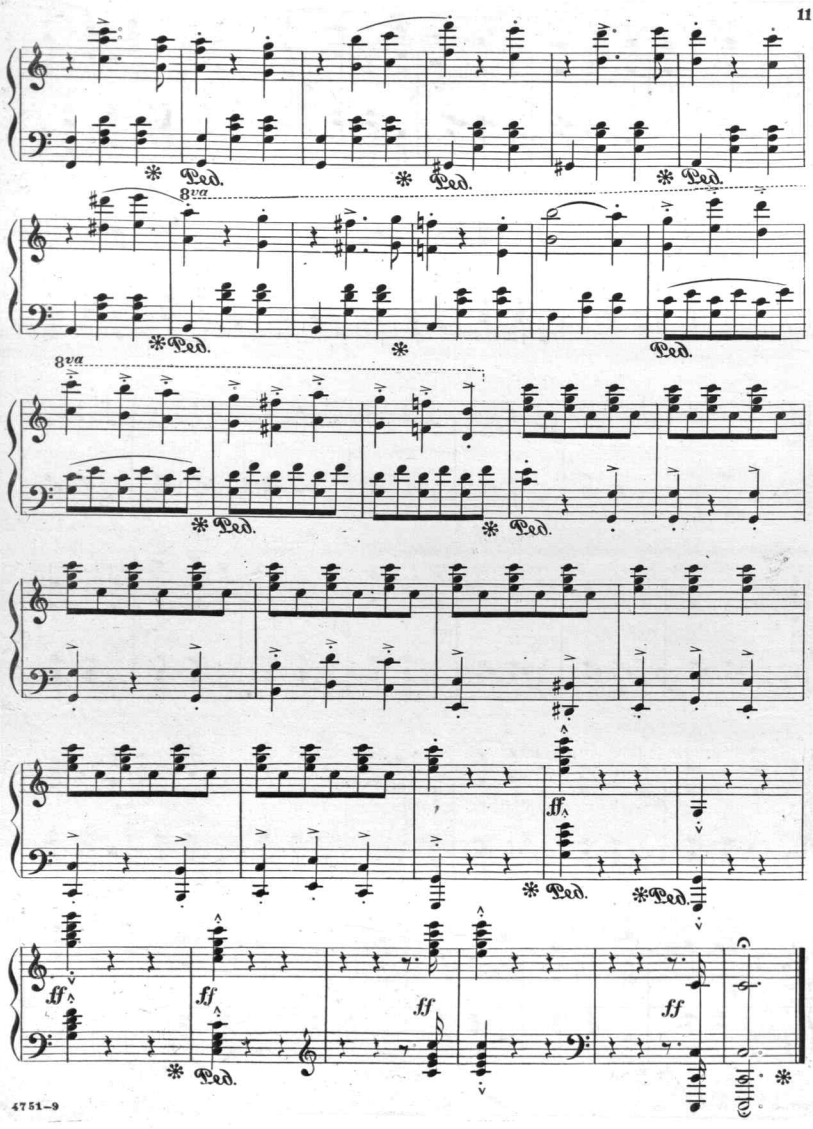
8va
8va
ff
ff
ff
ff
Ped.

THE MOST THOROUGH

BLAKE'S

AND COMPLETE INSTRUCTOR PUBLISHED.

EVERY PIECE A GEM.

CONTAINS ALL THE LATEST MELODIES.

Model School

FOR THE

REED ORGAN

EVERY EXERCISE AN ADVANCE LESSON.

TEACHERS SHOULD EXAMINE BEFORE PURCHASING ANY OTHER.

C. D. BLAKE. C. A. WHITE.

WHITE, SMITH & CO.

BOSTON 516 Washington St. CHICAGO 188 & 190 State St.

JUST OUT. *$2.50 Post-Paid.*

Liberal Discount to the Trade.

Scanning Target
Edison Sheet Music -- Instrumental

Item no.: **100001410**

Title: **The stars**

Box no. and finding aid no.: **100/922**

Digitization note:

cover duplicates inside cover-don't scan front pg
- DO scan back + inner back (green) of green outer cover

Contact: Karen Lund, x70156
Lauren Woodis, x73939
Pat Padua, x75904