NO

3 - OCT 3 0.
Copy 1973

THE Pianist's Companion

A Collection of

Popular Compositions

BY

VARIOUS AUTHORS

Grande Duchesse Valse	*Strauss.*
Listen to me (Ecoutez Moi)	*Funké.*
Sounds from Home Waltz	*Gung'l.*
Soldier's Chorus	*Faust.*
Dream of the Wanderer	*Richards.*
Mollie's Dream Waltz	*Chwatal.*
Storm Polka	*Wallerstein.*
First Love Redowa	"
March Bohemienne	*Kuhe.*
Vaillance Polka	*Ascher.*
Rochester Schottisch	*Rullison.*
Evening Star Waltz	*Beyer.*
Monastery Bells	*Wely.*
Gertrude's Dream Waltz	*Beethoven.*
Rose-Land Polka	*Caulfield.*
Bird Waltz	*Panermo.*
The Goat Polka	*Caulfield.*
The Capitol Schottisch	*Story.*
Dawn Waltz	*Louel.*
Up hill and down Galop	*C. Faust.*
Young Zephyrs	*Reynold.*
Ida Galop	*C. Faust.*
Emerald Waltz	*Hunten.*
Bords du Rhin Waltz	"
Hilda Waltzes	*Godfrey.*
Mabel Waltzes	"
Florence Waltz	"
Romeo et Juliette Valse	*Gounod.*
Dream of the Ball Waltzes	*Godfrey.*
Banks of the blue Danube Waltzes	*Strauss.*
Wedding March	*Mendelsohn.*
Last Rose of Summer	*Richards.*
Maiden's Prayer	*Badarzewska*
March du Sacre	*Meyerbeer.*
Maniac Waltzes	*Gillingham.*
Aria Alla Scozzese	*Valentine.*
Warblings at Eve (Romance)	*Richards.*
Carnival of Venice	*Vass.*
Kathleen Mavourneen	*Richards.*
Il Desiderio	*Cramer.*
Chant du Berger	*Colas.*
Il Bacio Waltz	*Lanner.*
Gondellied	*Oesten.*
When the swallows homeward fly	"
Valse des Paysans	*Caulfield.*
Mazurka le Diable	"
Sad is my heart with care	"
Columbanus Galop	*Parlow.*
Sympathie rep. to Listen to me	*Badarzewska*
Slumber Polka	*E. Beyer.*
Wild-Fang Galop	*C. Faust.*
La Gazelle	*Hoffman.*
Le Crepuscule	*Moniot.*
Answer to Maiden's Prayer	*Badarzewska*
The Guards' Waltzes	*Godfrey.*
Champagne Charlie Galop	*Gipner.*
La Belle Hélène Valse	*Strauss.*
L'Argentine Fantasie Mazurka	*Ketterer*

WASHINGTON D.C.

Published by JOHN F. ELLIS 306 Pennsylvania Av.

Engd at Clayton's New York

WILDFANG GALOP.

(WILD YOUTH)

GALOP.

CARL FAUST. Op. 119.

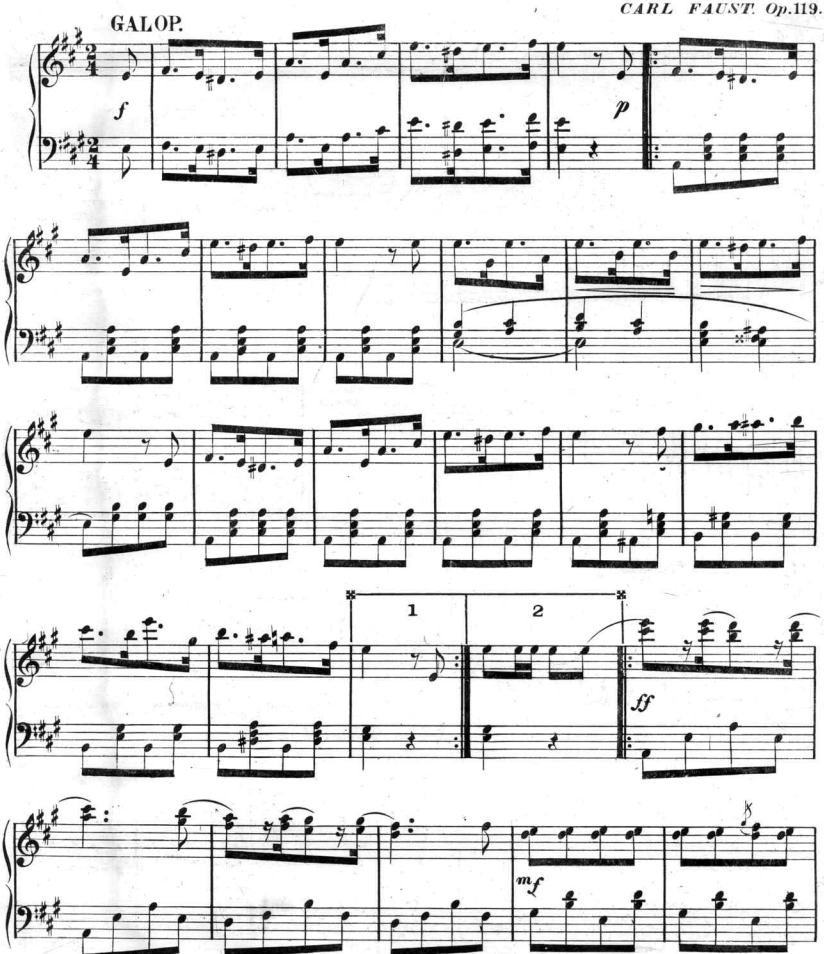

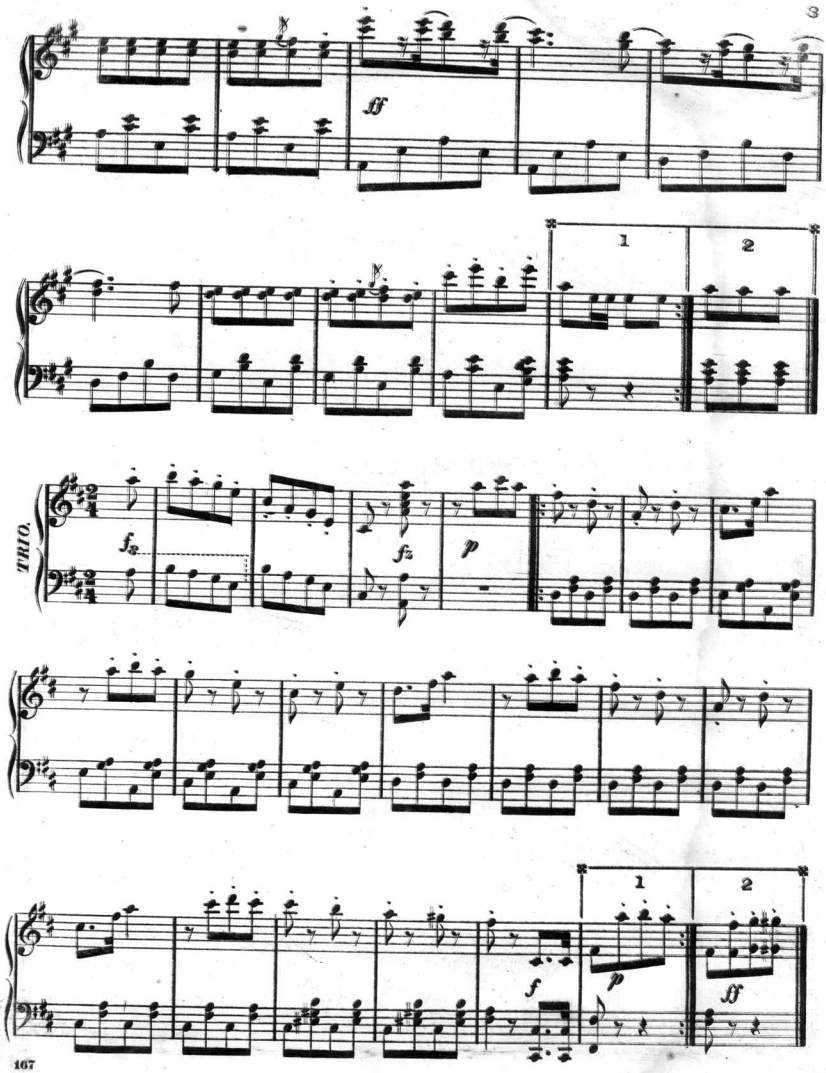
ff
1
2
TRIO.
fz
fz
p
f
p
ff

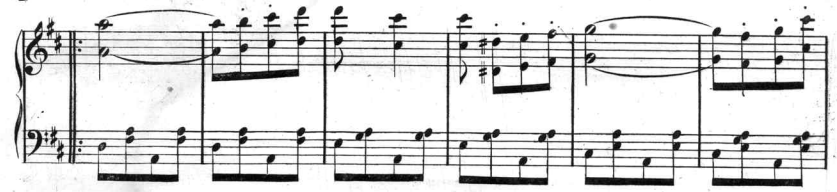

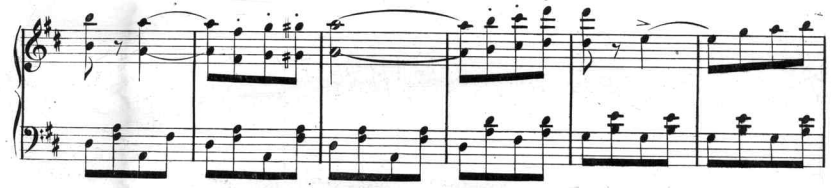

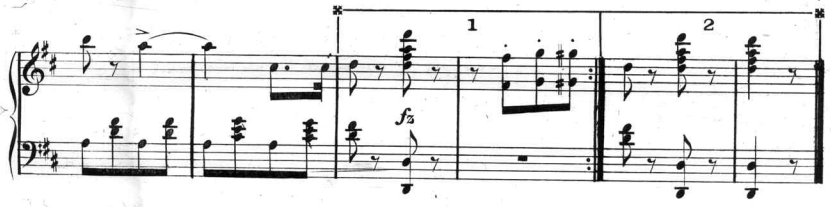
1
2
fz

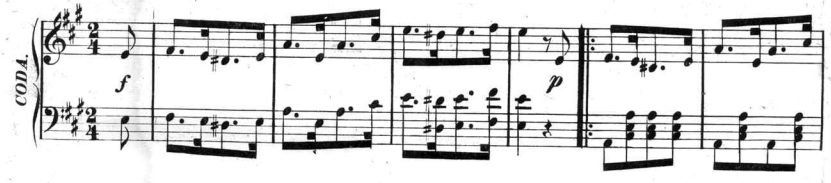
CODA.
f
p

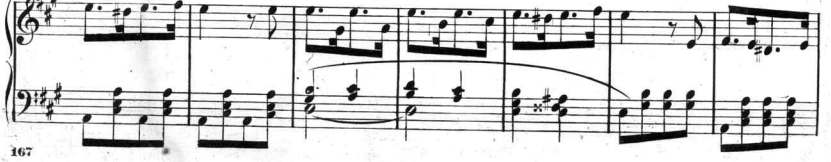

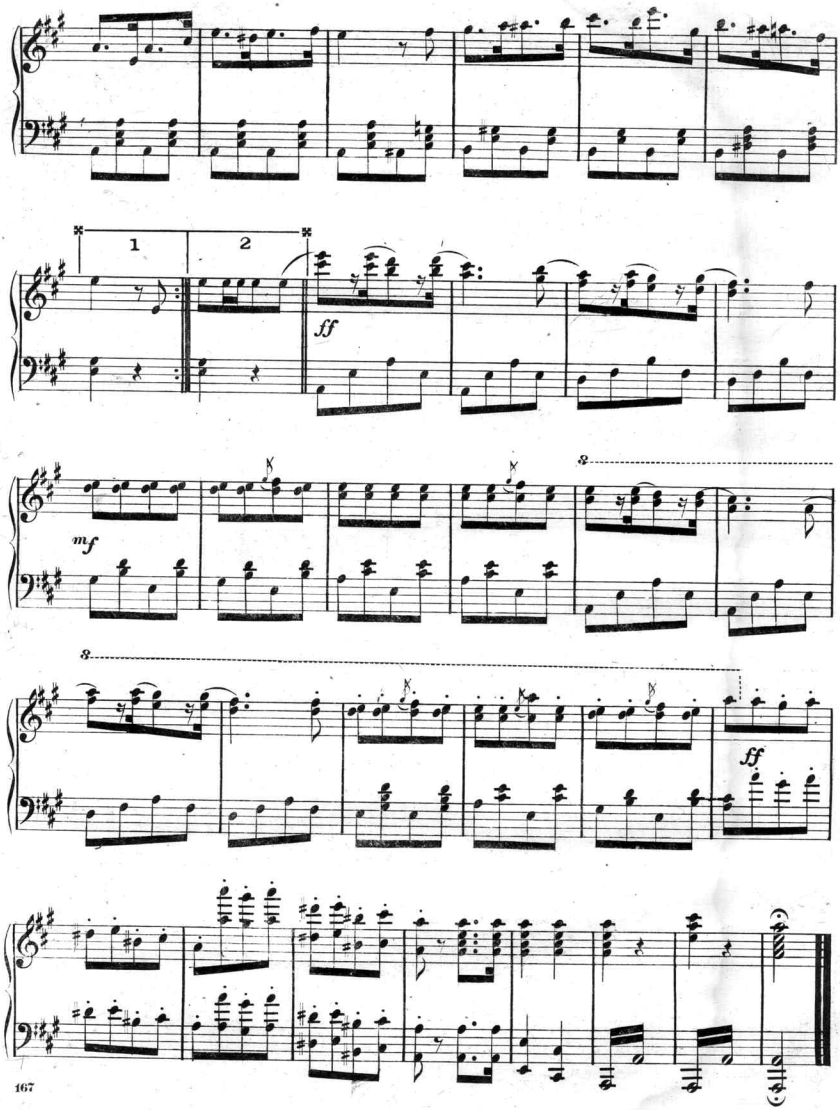
1
2
ff
mf
8
8
ff

Scanning Target
Edison Sheet Music -- Instrumental

Item no.: **100001440**

Title: **Wildfang galop, op. 119**

Box no. and finding aid no.: **101/952**

Digitization note:

Contact: Karen Lund, x70156
Lauren Woodis, x73939
Pat Padua, x75904