NO

3-OCT 31
Copy 1973

To
Miss Mary McKinley.

SOCIABLE POLKA

BY

C. M. G. FELTEN.

Author of Honeymoon Schottische &c.

Lithograph. 3½

BOSTON
OLIVER DITSON & CO 451 WASHINGTON ST
N. YORK C. H. DITSON & CO. 711 Broadway. PHILA. J. E. DITSON & CO. Suc'ts to Lee & Walker.
Cinn. J. Church & Co. Boston J. C. Haynes & Co. Chicago Lyon & Healy

Respectfully Dedicated to
MISS MARY Mc KINLEY.

"SOCIABLE POLKA."

C. M. G. FELTEN.

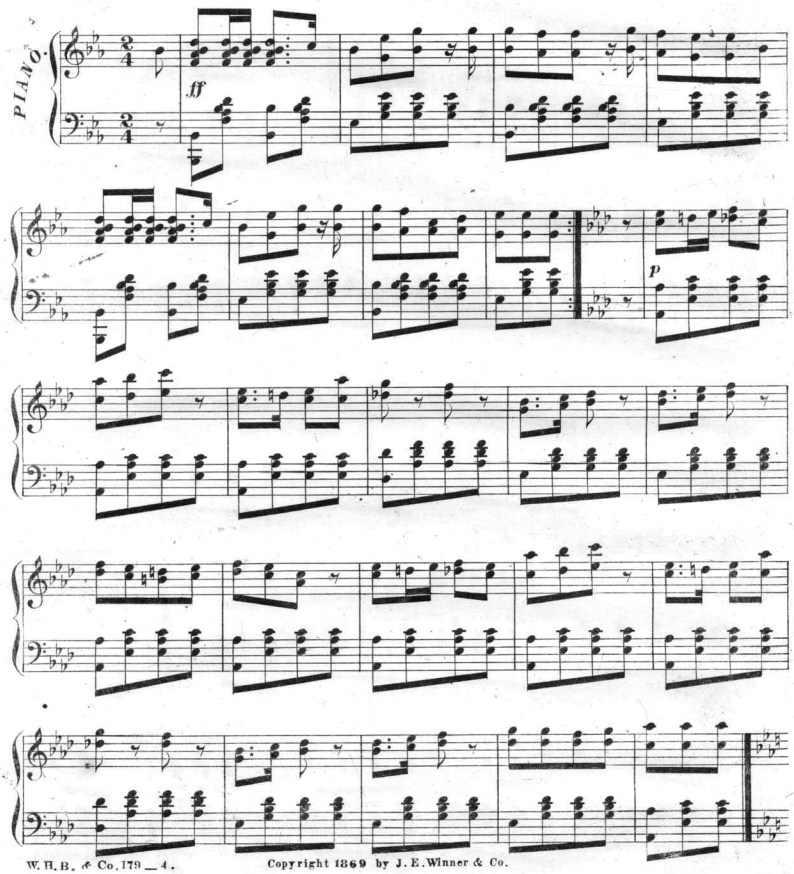

Copyright 1869 by J. E. Winner & Co.

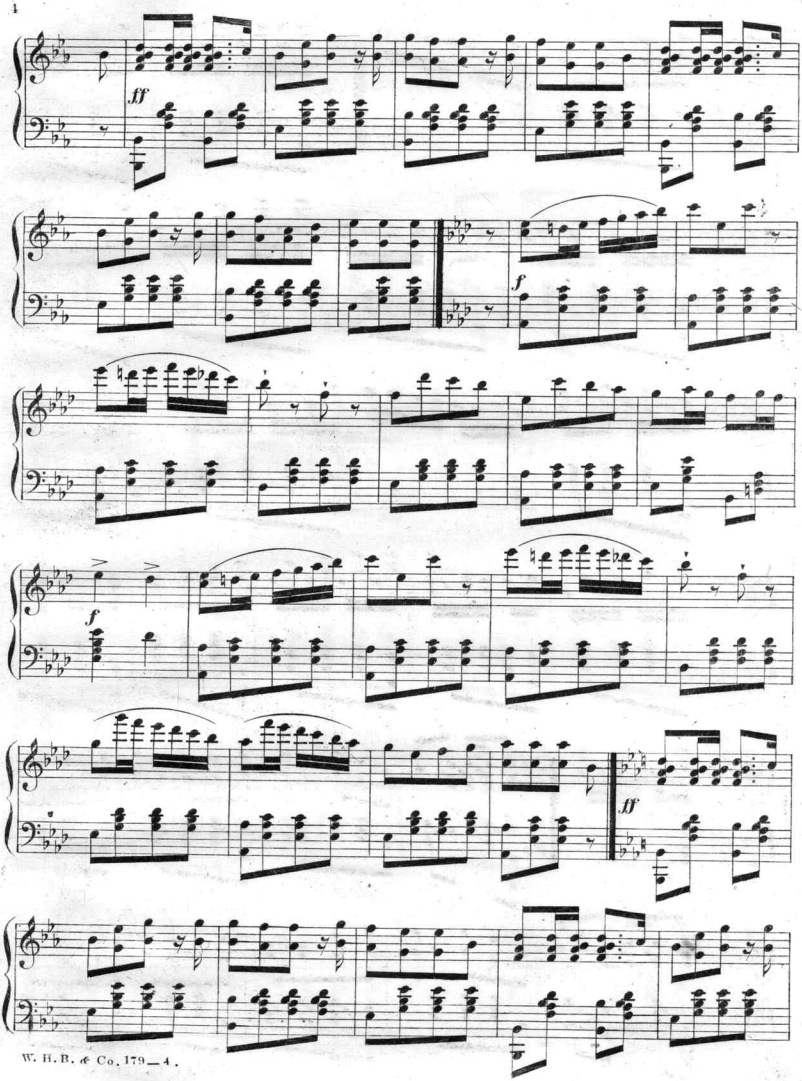
ff
f
f
ff

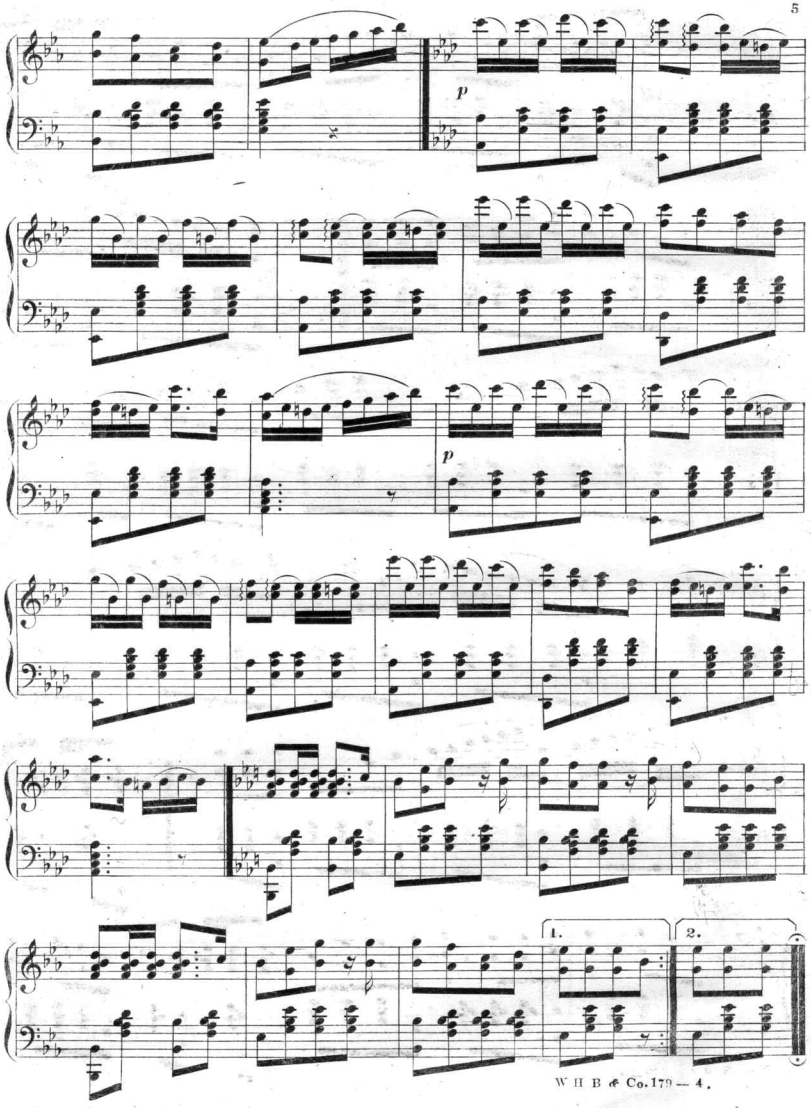
p
p
1.
2.

Scanning Target
Edison Sheet Music -- Instrumental

Item no.: **100001442**

Title: **Sociable polka**

Box no. and finding aid no.: **101/954**

Digitization note:

Contact: Karen Lund, x70156
Lauren Woodis, x73939
Pat Padua, x75904