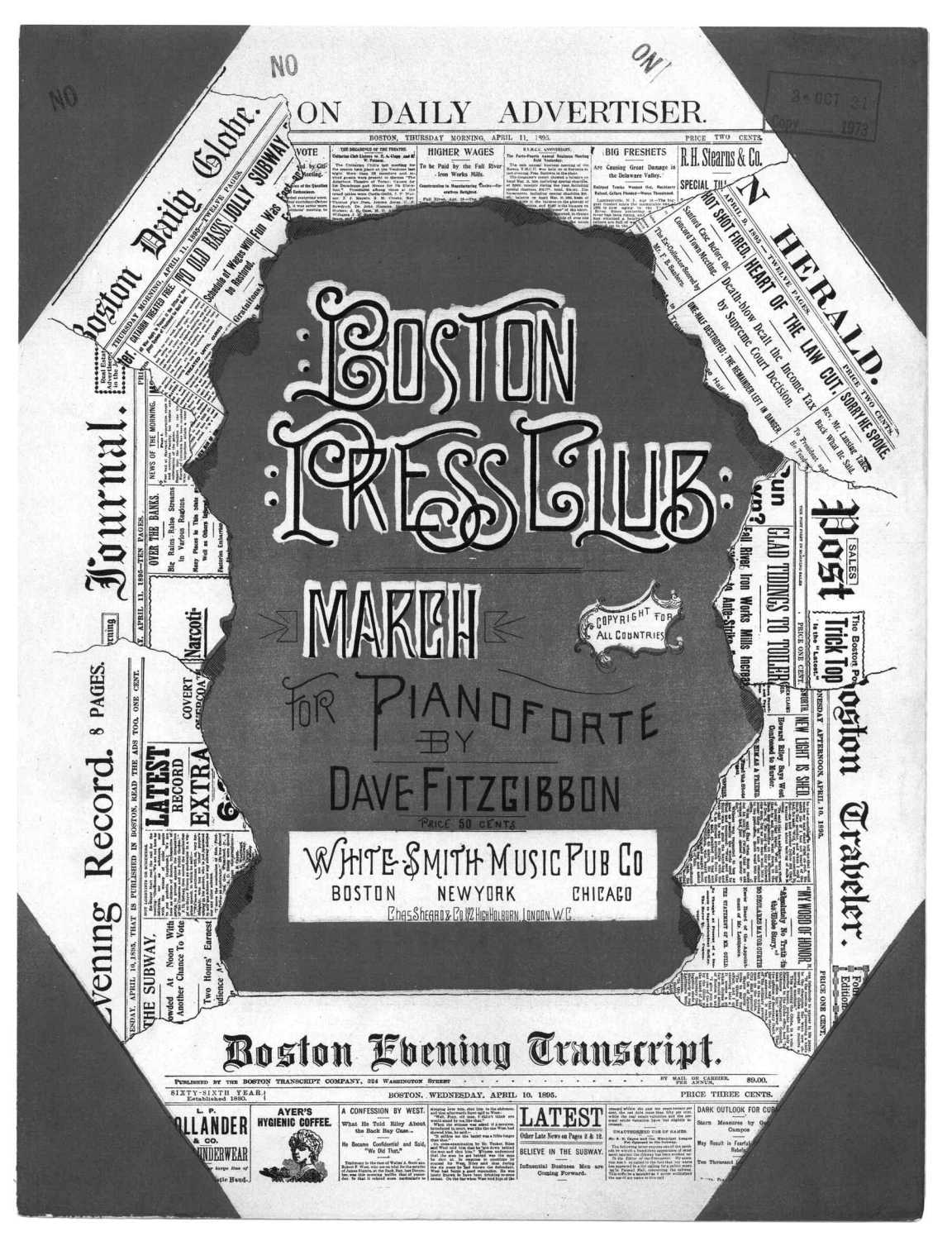

BOSTON PRESS CLUB
MARCH
FOR PIANOFORTE
BY
DAVE FITZGIBBON
PRICE 50 CENTS
WHITE-SMITH MUSIC PUB CO
BOSTON NEW YORK CHICAGO
Chas Shearo & Co 192 High Holborn, London, W.C.
COPYRIGHT FOR ALL COUNTRIES
Boston Daily Globe.
Journal.
Evening Record. 8 PAGES.
Boston Evening Transcript.
Boston Traveler.
Post
HERALD.
ON DAILY ADVERTISER.
BOSTON, THURSDAY MORNING, APRIL 11, 1895.
PRICE TWO CENTS.
HIGHER WAGES
BIG FRESHETS
R. H. Stearns & Co.
HEART OF THE LAW CUT.
SORRY HE SPOKE.
GLAD TIDINGS TO TOILERS
NEW LIGHT IS SHED.
"MY WORD OF HONOR."
LATEST RECORD EXTRA
THE SUBWAY.
OVER THE BANKS.
Narcotic
Fall River Iron Works Mills Increase
Boston Press Club
Boston Evening Transcript.
PUBLISHED BY THE BOSTON TRANSCRIPT COMPANY, 324 WASHINGTON STREET
BY MAIL OR CARRIER, PER ANNUM, $9.00.
SIXTY-SIXTH YEAR. Established 1830.
BOSTON, WEDNESDAY, APRIL 10, 1895.
PRICE THREE CENTS.
AYER'S HYGIENIC COFFEE.
A CONFESSION BY WEST.
What He Told Riley About the Back Bay Case.
He Became Confidential and Said, "We Did That."
LATEST
Other Late News on Pages 2 & 12.
BELIEVE IN THE SUBWAY.
Influential Business Men are Coming Forward.
DARK OUTLOOK FOR CUB

BOSTON PRESS CLUB MARCH.

By DAVE FITZGIBBON.

(Allo.) (Bold.)

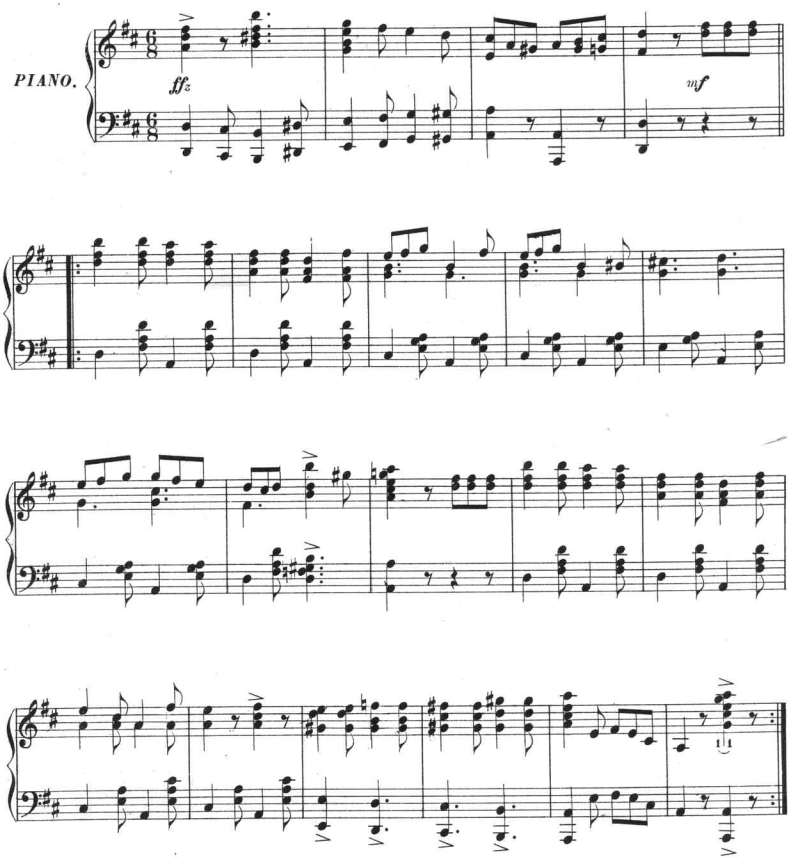

Copyright 1895 by White-Smith Music Pub. Co.

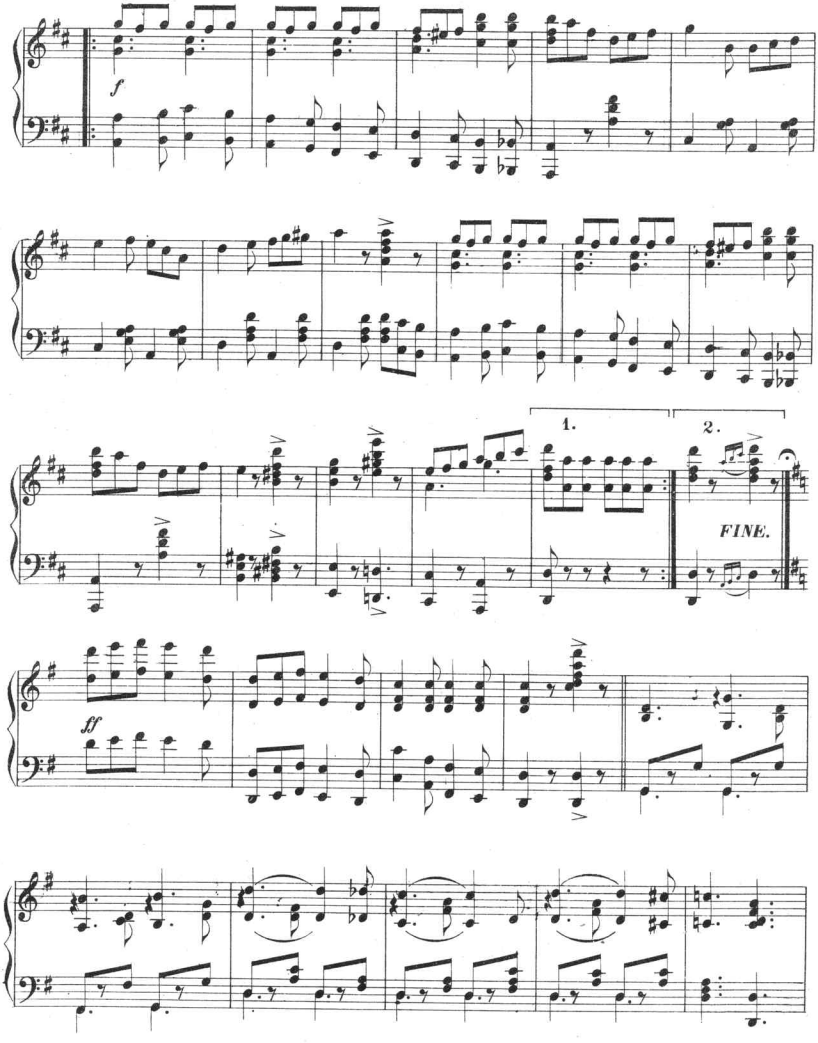
f
1.
2.
FINE.
ff

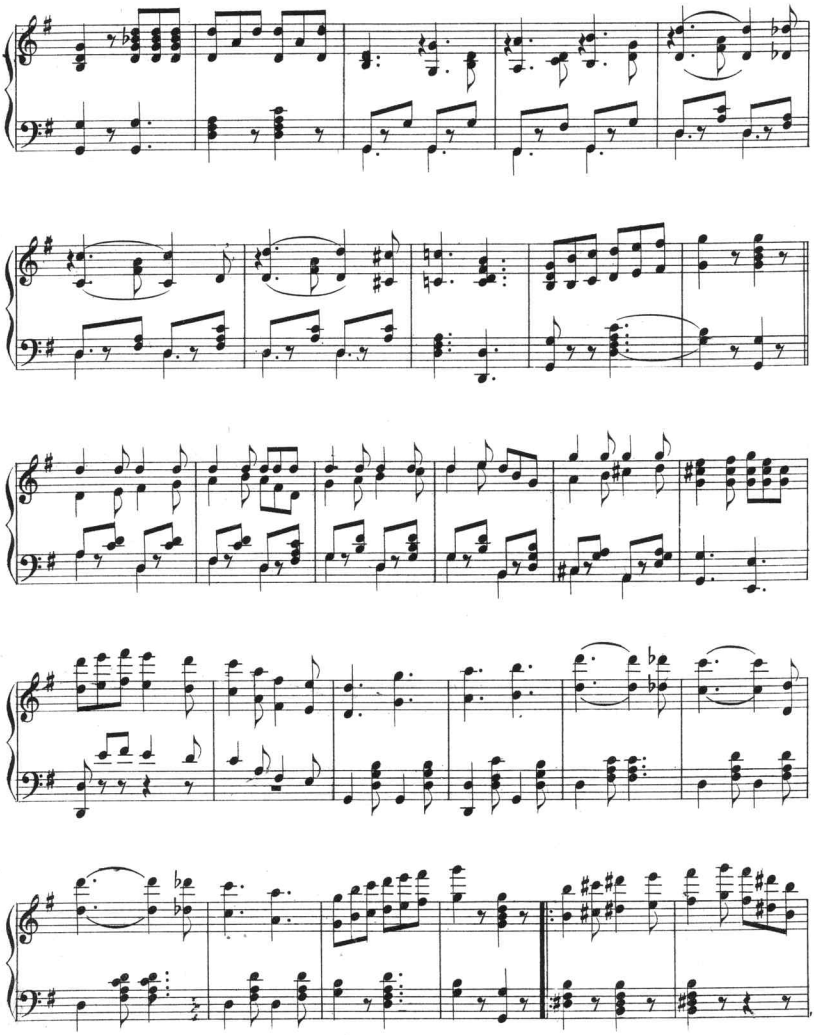

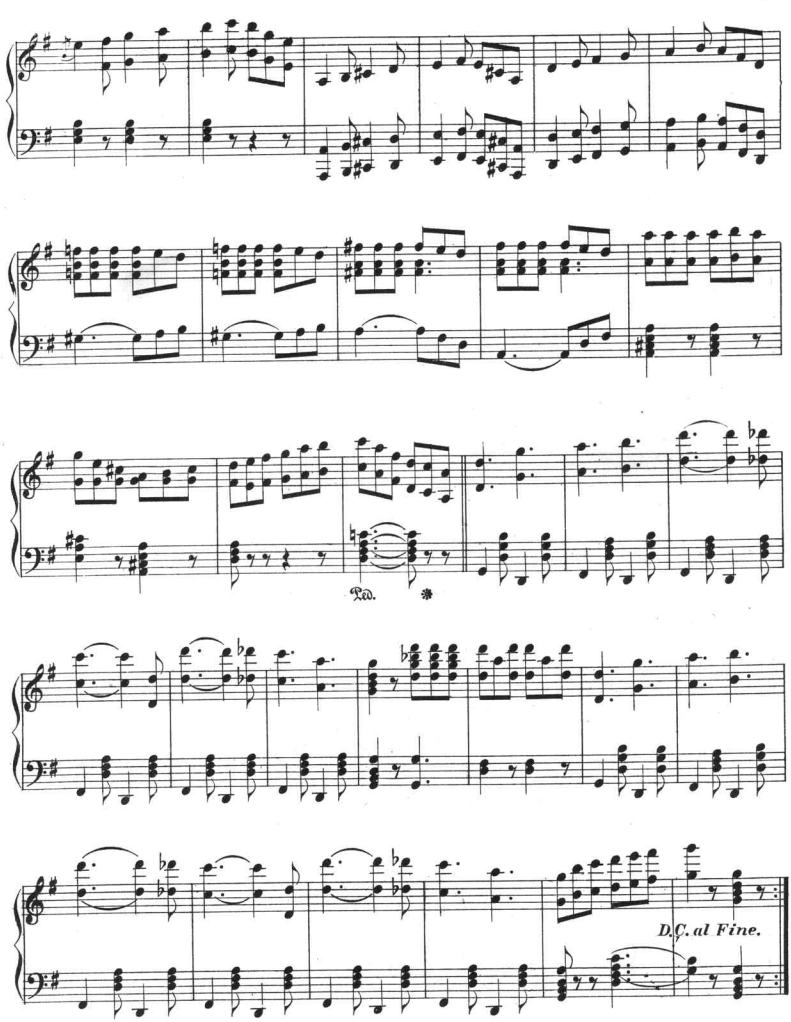
Ped.
*
D.C. al Fine.

MARCHES

Piano Solo 40 cts.
Four Hands 60 cts.

THE "COSMOPOLITAN" MARCH.

J. C. CHANDLER, Op. 600.

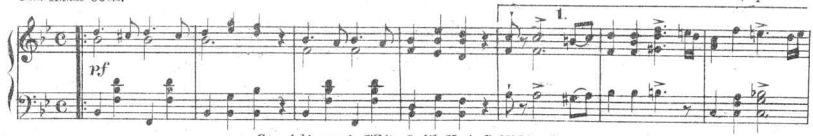

Copyright, 1892, by White-Smith Music Publishing Co.

Piano Solo 60 cts.
Four Hands 75 cts.

RUSSIAN ARMY.

GRAND MARCH ENTRÉE.

D. L. WHITE.

Grand Entrée.

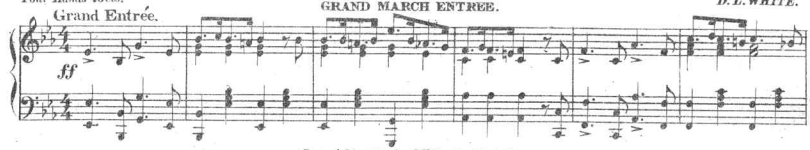

Copyright, 1890, by White, Smith & Co.

Price 40 cts.

JOLLY TRUMPETER'S MARCH.

C. A. WHITE.

Tempo di Marcia.

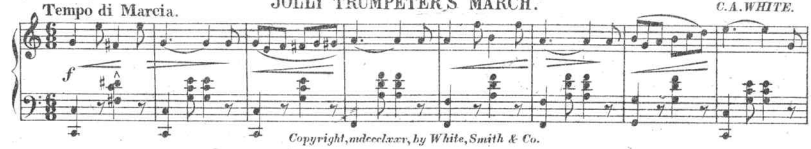

Copyright, mdccclxxv, by White, Smith & Co.

Price 40 cts.

CADETS' MARCH.

E. N. CATLIN.

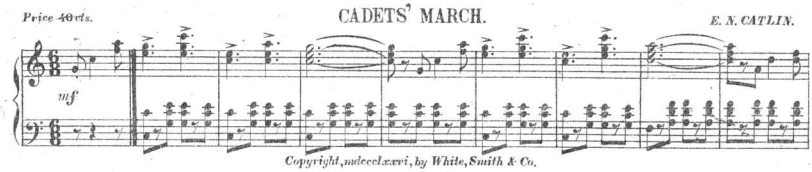

Copyright, mdccclxxvi, by White, Smith & Co.

Piano Solo 50 cts.
Four Hands 75 cts.

CENTENNIAL MARCH.

EBEN H. BAILEY, Op. 52.

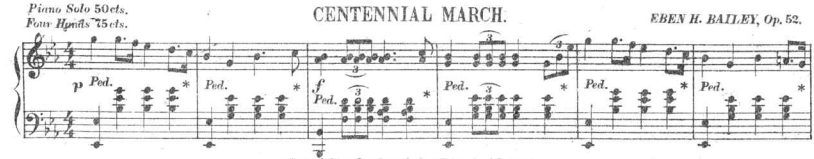

Copyright, mdccclxxvi, by White, Smith & Co.

Price 50 cts.

ATTENTION!

ALFRED W. SWEET.

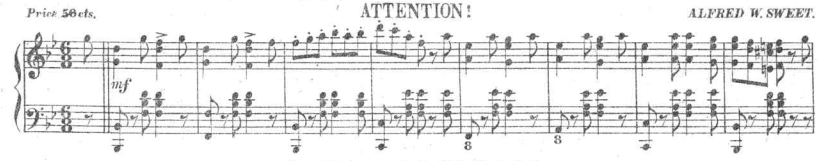

Copyright, mdccclxxix, by White, Smith & Co.

Scanning Target
Edison Sheet Music -- Instrumental

Item no.: **100001462**

Title: **Boston press club march**

Box no. and finding aid no.: **101/974**

Digitization note:

Contact: Karen Lund, x70156
Lauren Woodis, x73939
Pat Padua, x75904