NO

Fleischmann
F

3 - OCT 30
1923

The Coontown Chappie

March and Two-Step

Composed by Chas. Russell

THE COON TOWN CHAPPIE.

TWO STEP.

By C. R. FLEISCHMANN.

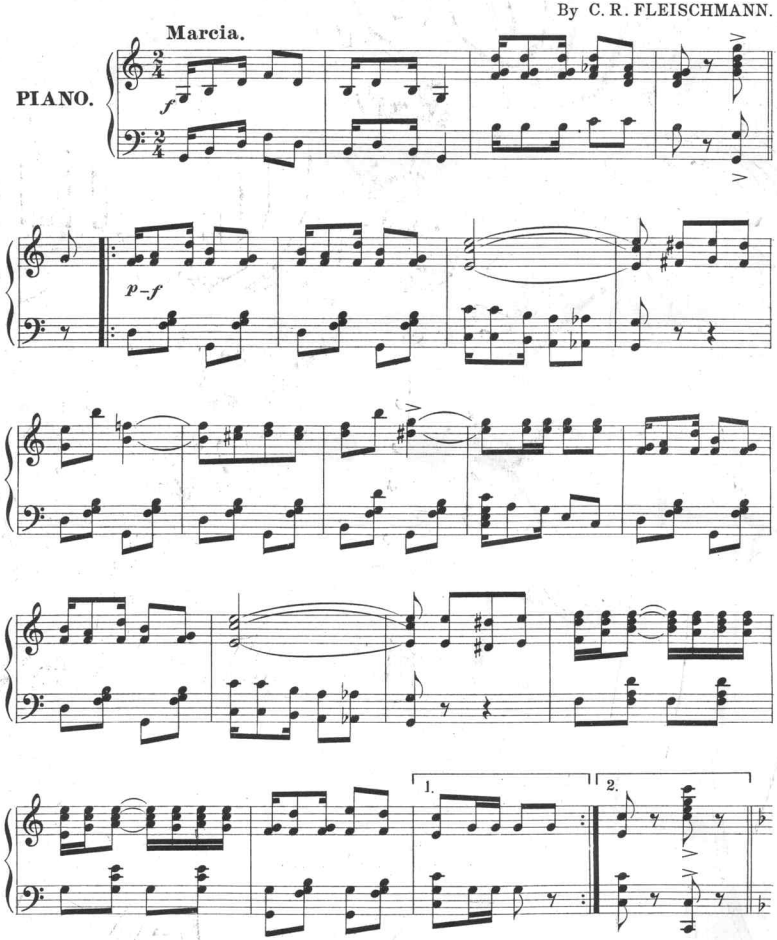

Copyright 1901 by Chas. R. Fleischmann.

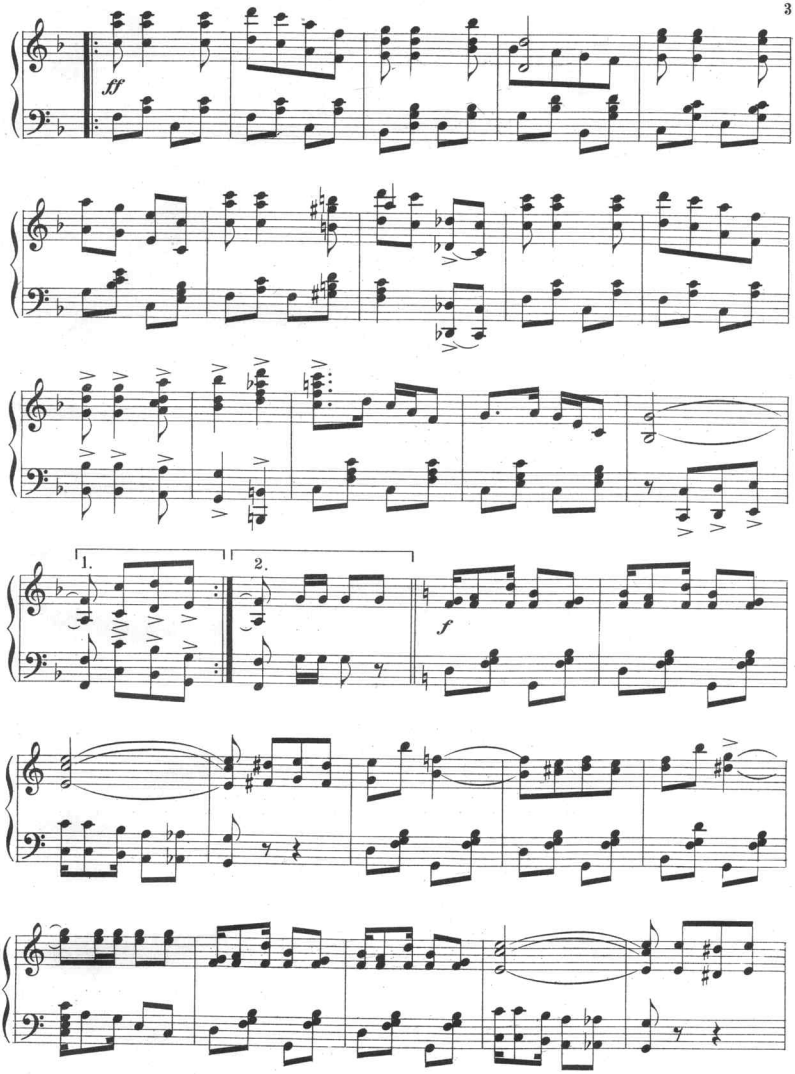
ff
1.
2.
f

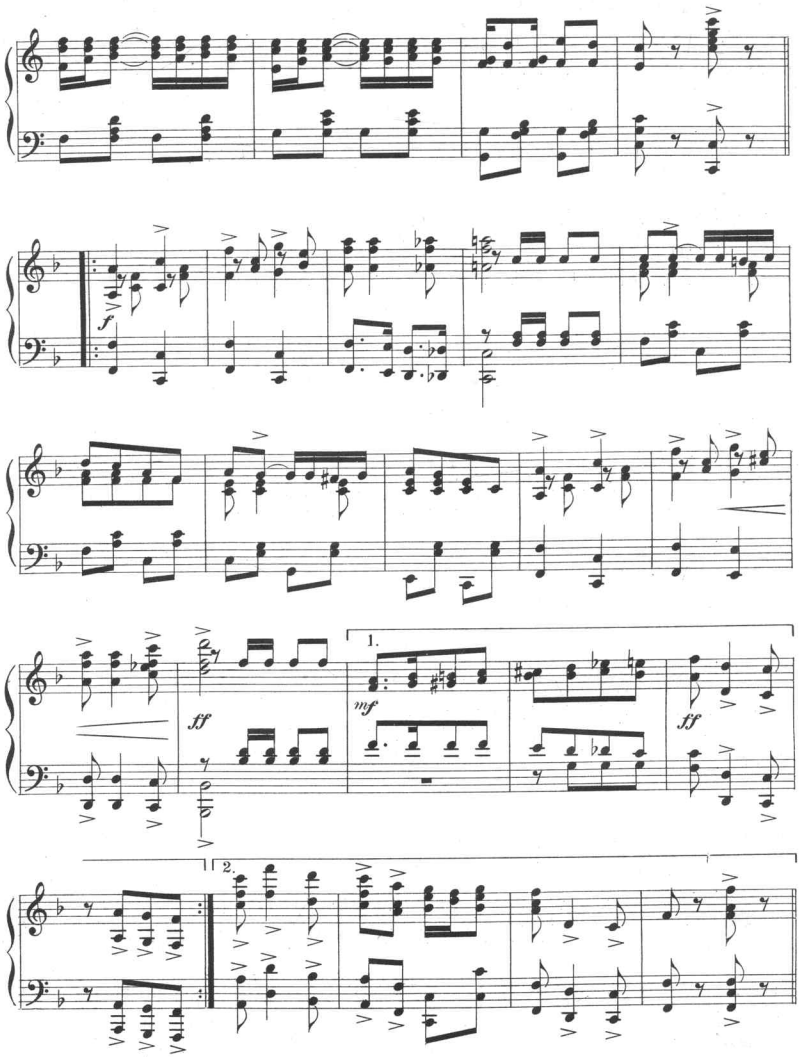
f
ff
mf
ff
1.
2.

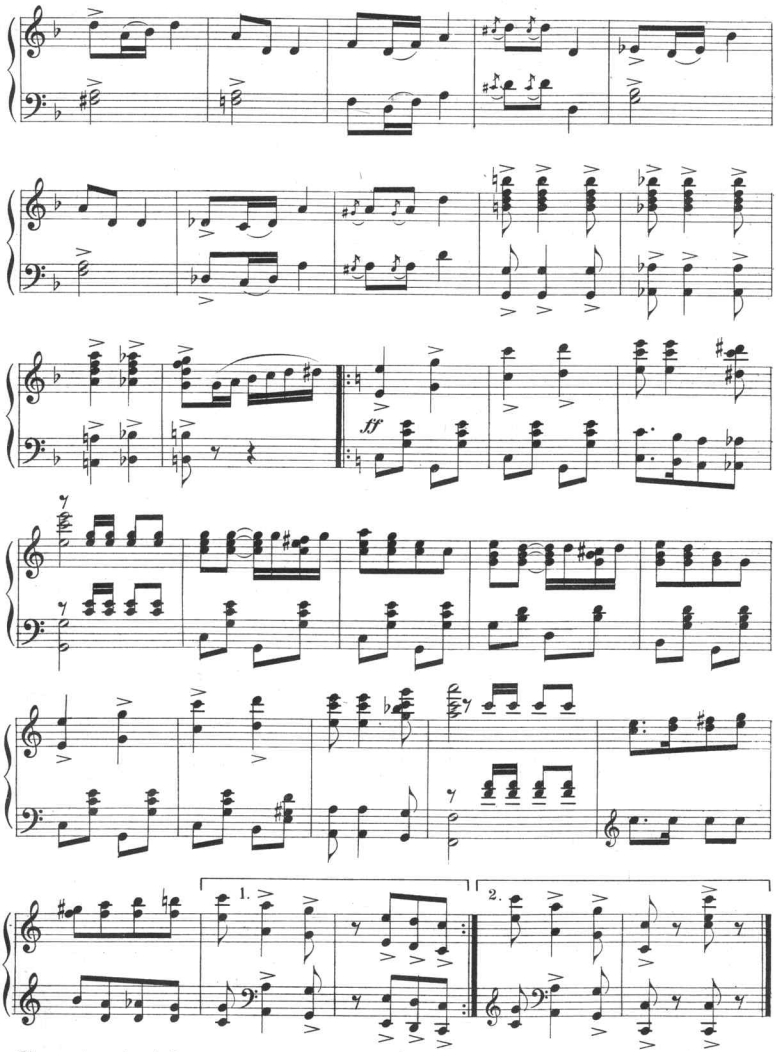

TELLER, SONS & DORNER. NEW-YORK.

Scanning Target
Edison Sheet Music -- Instrumental

Item no.: **100001463**

Title: **The coon town chappie**

Box no. and finding aid no.: **101/975**

Digitization note:
1 color cover

Contact: Karen Lund, x70156
Lauren Woodis, x73939
Pat Padua, x75904