NO

3-OCT 30
Copy 1973

TO THE CYCLING WOMEN OF AMERICA

BLOOMER 2 STEP MARCH

By M. FLORENCE

Mandolin Solo,	30c
Banjo Solo,	30c
Piano Solo,	40c
Guitar Solo,	40c
Banjo and Guitar,	50c
Banjo and Piano,	50c
Mandolin and Guitar,	50c
1st and 2d Mandolin and Guitar,	60c
1st Mandolin and Piano,	50c
1st and 2d Mandolin and Piano,	60c

New York:
Published by T. B. HARMS & CO., 18 East 22nd Street.
LONDON:
FRANCIS, DAY & HUNTER, 195 OXFORD ST.
Copyright MDCCCXCV by T. B. Harms & Co.

Philadelphia
Theodore Presser
1708 Chestnut Sts.

BLOOMER MARCH.

TWO-STEP.

By M. Florence.

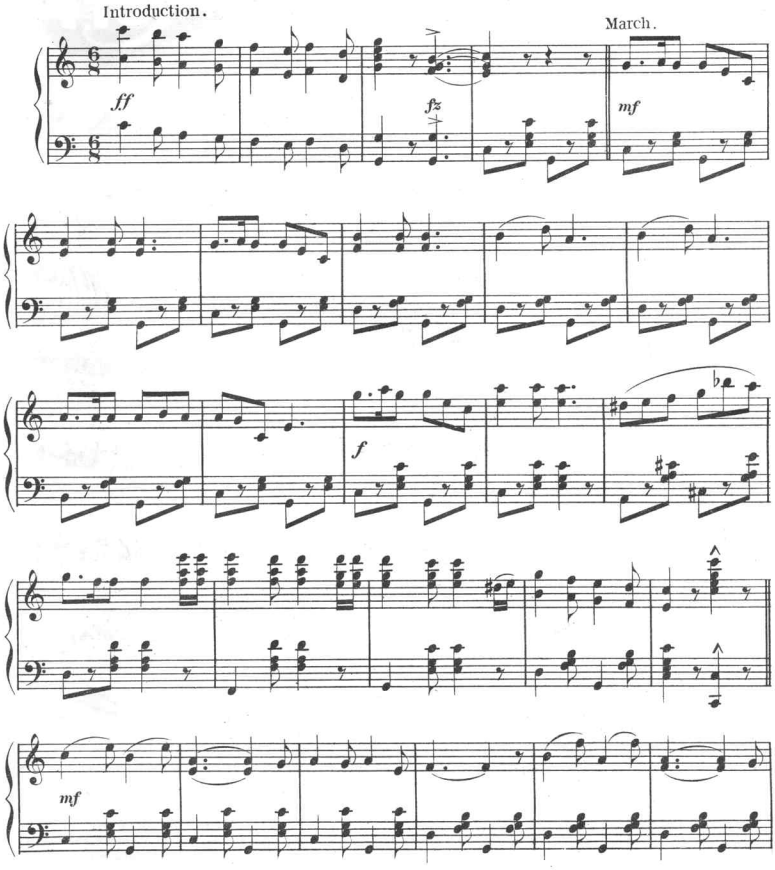

Copyright MDCCCXCV by T.B.HARMS&Co
English Copyright Secured

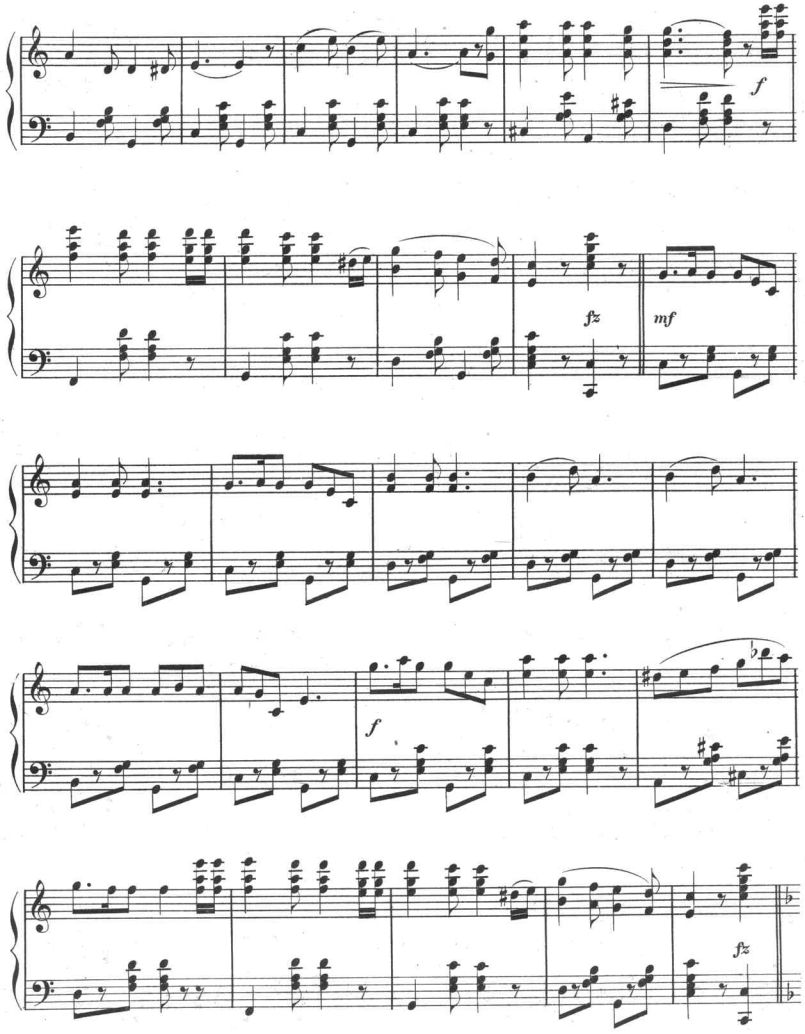
f
fz
mf
f
fz

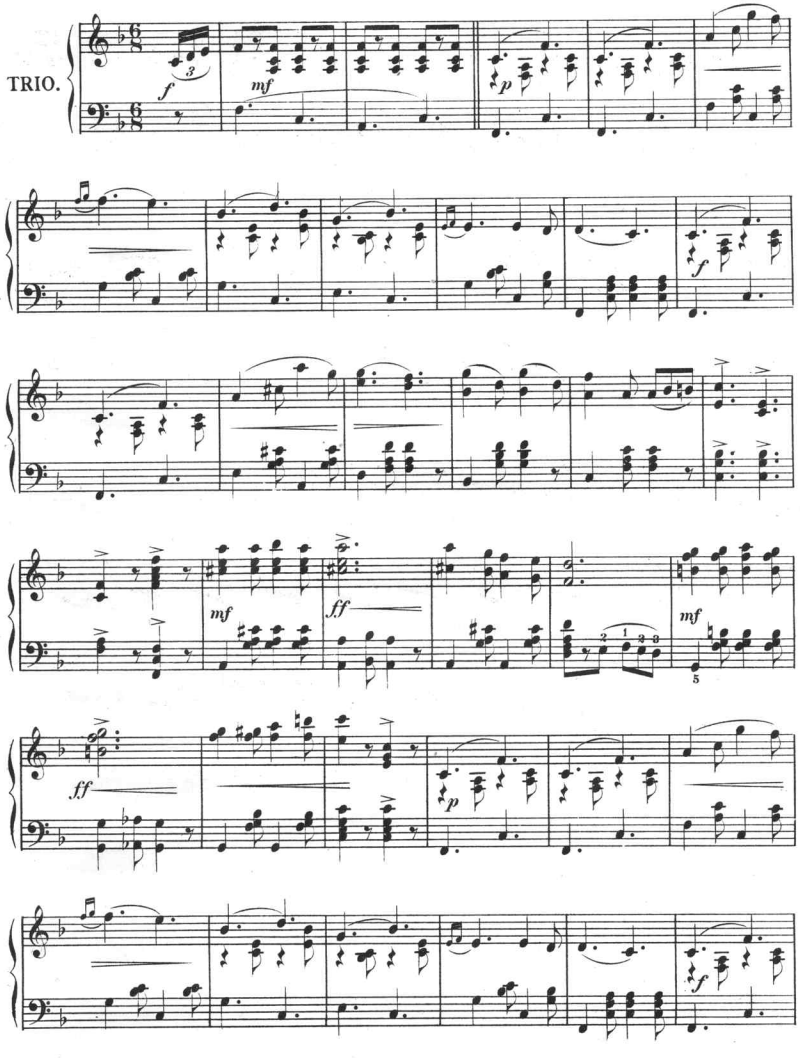
TRIO.
f
mf
p
f
mf
ff
mf
ff
p
f

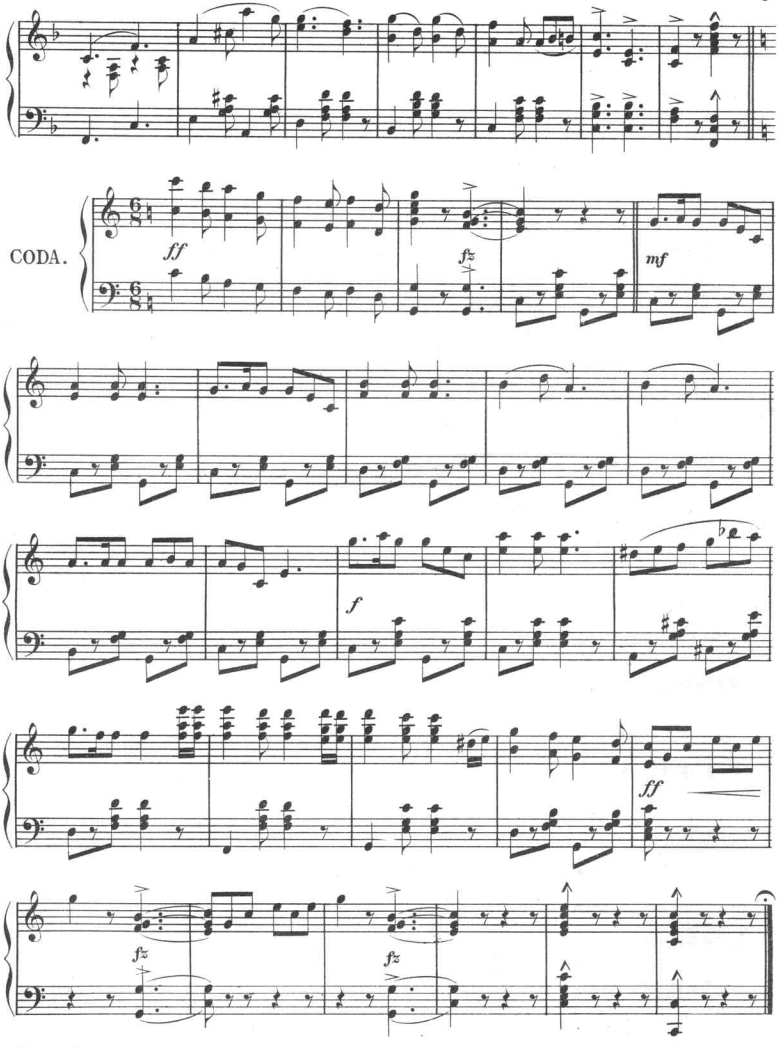
CODA.
ff
fz
mf
f
ff
fz
fz

BE SURE AND TRY THESE ON YOUR PIANO.

DREAM WHISPERS.

Reverie.

By EDUARD HOLST.

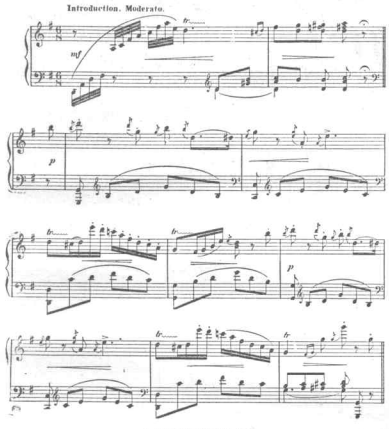

Copyright MDCCCXCIX by T.B.HARMS & CO
English Copyright Secured

PICTURES OF FANCY.

MORCEAU DE SALON.

By F. W. MEACHAM.

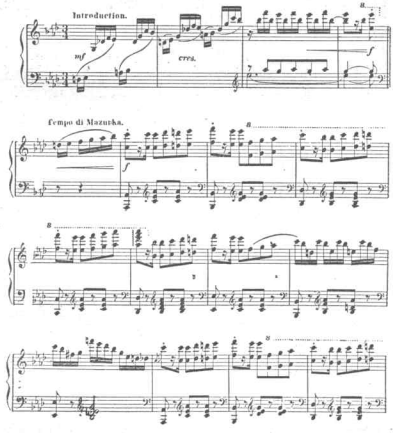

Copyright MDCCCXCIX by T.B.HARMS & CO
English Copyright Secured

SINGING BIRDS.

IDYLLE.

By EDUARD HOLST.

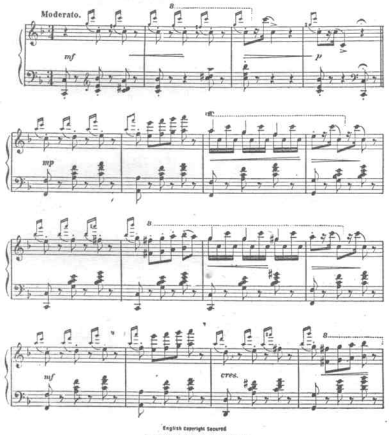

English Copyright Secured
Copyright MDCCCXCIX by T.B.HARMS & CO

PATTERING RAIN.

MORCEAU DE SALON.

By EDUARD HOLST.

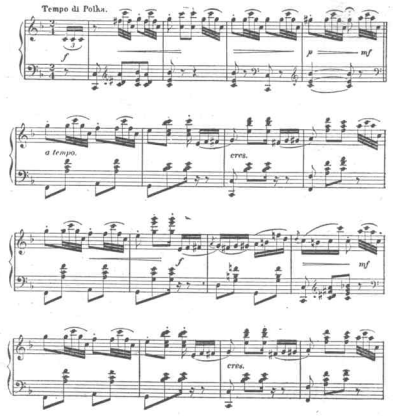

Copyright MDCCCXCIX by T.B.HARMS & CO
English Copyright Secured

Complete Copies at all Music Stores.

Scanning Target
Edison Sheet Music -- Instrumental

Item no.: **100001468**

Title: **Bloomer march**

Box no. and finding aid no.: **101/980**

Digitization note:

Contact: Karen Lund, x70156
Lauren Woodis, x73939
Pat Padua, x75904