NO

3 - OCT 30
Copy 1973

Aux demoiselles
ELLA M. BENSON & SALLIE E. BROOKSHANKS

CRIMSON BUDS

"The trees are full of Crimson buds, the woods are full of birds,
And the waters flow to music, like a tune with pleasant words."

12

BEAUTIFUL PIECES ARRANGED IN EASY STYLE FOR THE PIANO

BY

CHAS. GROBE.

3

No. 1 THE HEART EATER POLKA	No. 2 THE FLY AWAY SCHOTTISCH
" 3 THE SPITFIRE QUICK STEP	" 4 THE HIGHFLYER GALLOP
" 5 THE SCREAMER POLKA	" 6 THE SPLENDID WALTZ
" 7 THE OCEAN HERALD MARCH	" 8 THE SPEEDWELL SCHOTTISCH
" 9 THE GUIDING STAR RONDINO	" 10 THE SEA BREEZE GALLOP
" 11 THE QUEEN OF THE SEA WALTZ	" 12 PROGRESS QUICK STEP

Philadelphia LEE & WALKER 1888 Chestnut St.

Entered according to act of Congress A.D. 1887 by Lee & Walker in the Clerk's office D.C. E.D. Pa.
E. McCarthy

THE SCREAMER.

POLKA.

CRIMSON BUDS. Nº. 5.

Arr: by Ch. Grobe.

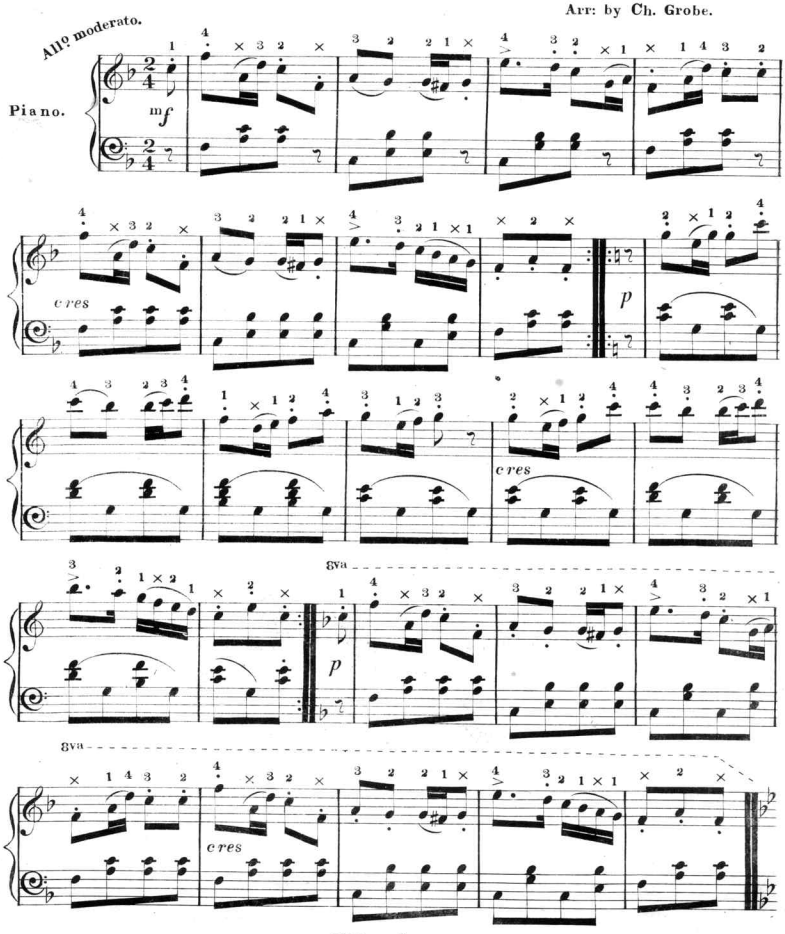

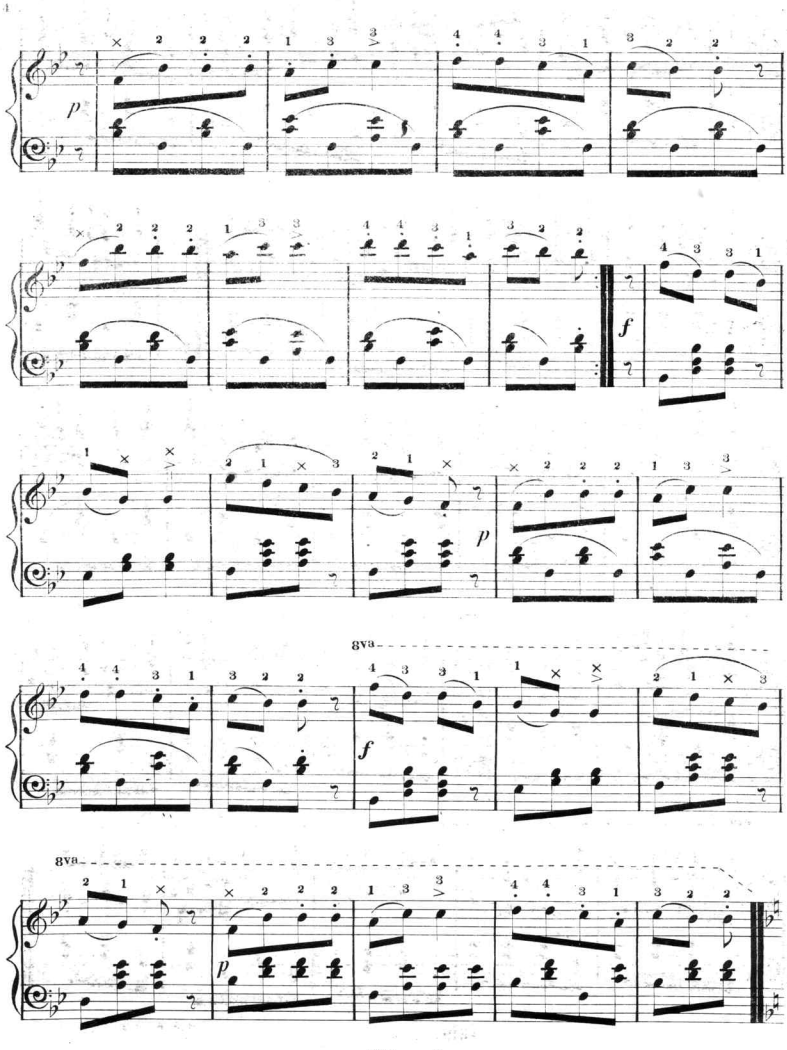
p
f
p
8va
f
8va
p

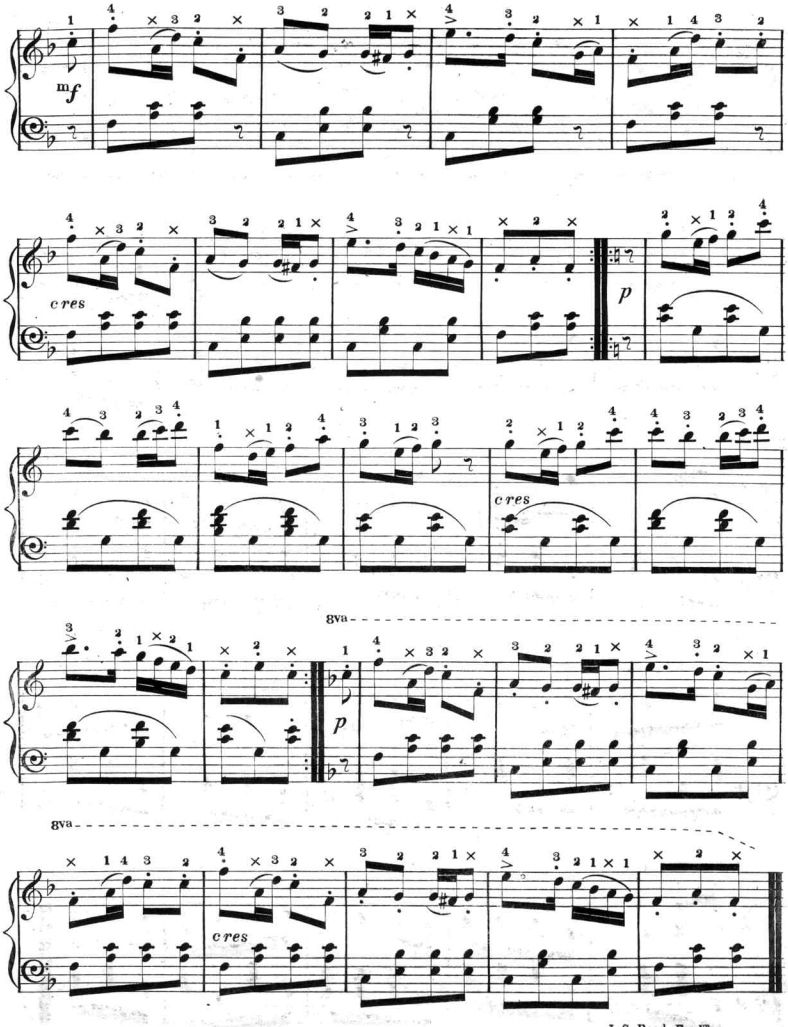

J.S.Reed. Engr.

Scanning Target
Edison Sheet Music -- Instrumental

Item no.: **100001496**

Title: **The screamer polka**

Box no. and finding aid no.: **105/1216**

Digitization note:

Contact: Karen Lund, x70156
Lauren Woodis, x73939
Pat Padua, x75904