NO

3 - OCT 31
Copy 1973

TO CAPT. J. B. CARR.

REPUBLICAN QUADRILLES

Composed by

THOS. J. GUY.

3½

Stackpole, N.Y.

BUFFALO

Published by COTTIER & DENTON. 215 Main St.

Boston. — O. DITSON. — 115 Washington St.

Baltimore. — MILLER & BEACHAM. —

New York. — H. B. DODWORTH. — 493 Broadway.

Entered according to Act of Congress A. 1851 by H. P. Jones, in the Clerks office of the District Court of the Southern District of New York.

REPUBLICAN QUADRILLES.

by THOS. J. GUY.
Op: 1.

Pantalon.

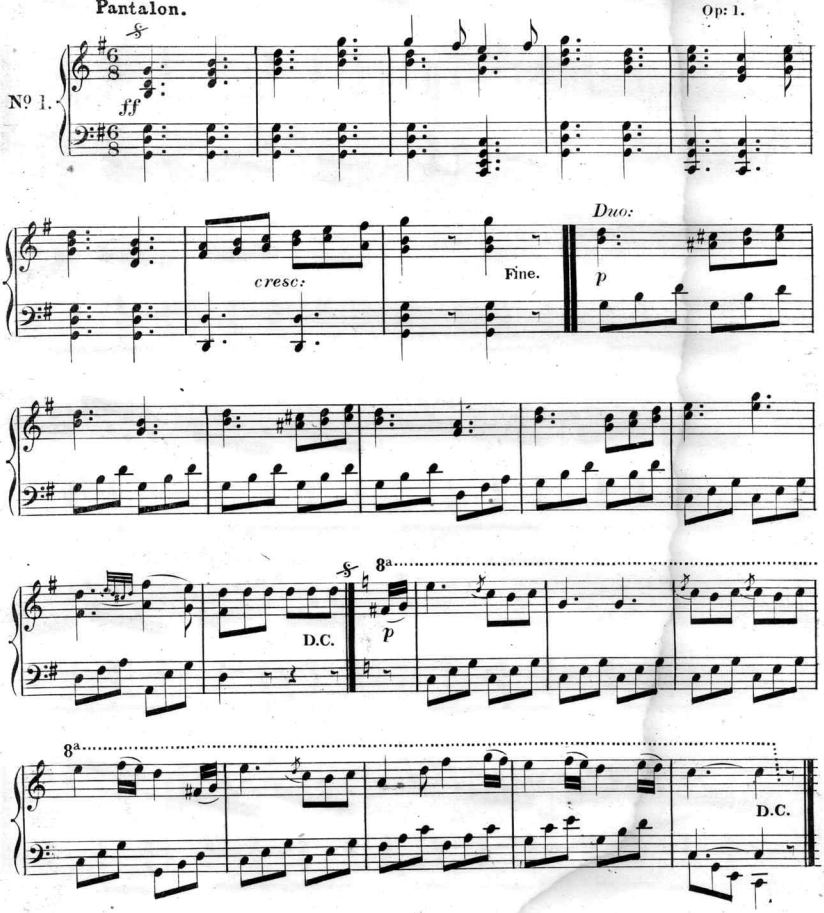

Entered according to Act of Congress A.D. 1857 by ED. P. JONES in the Clerks Office of the District Court of the Southern District of New York.

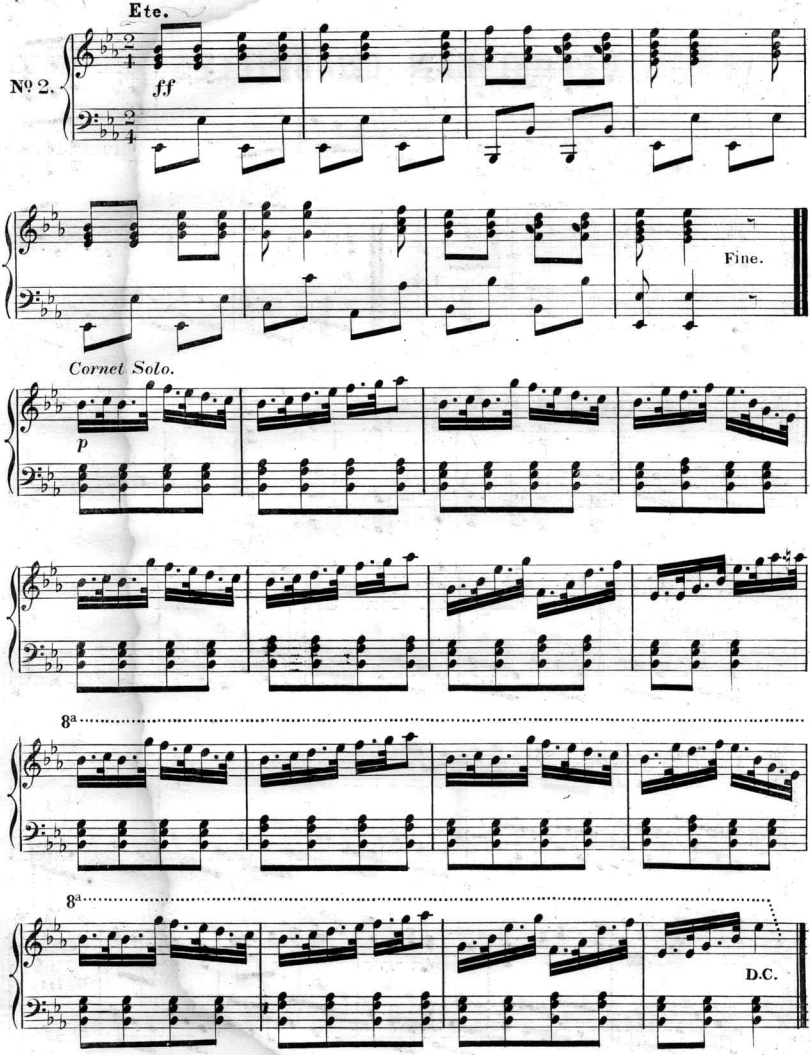
Ete.
Nº 2.
ff
Fine.
Cornet Solo.
p
8a
8a
D.C.

Poule.

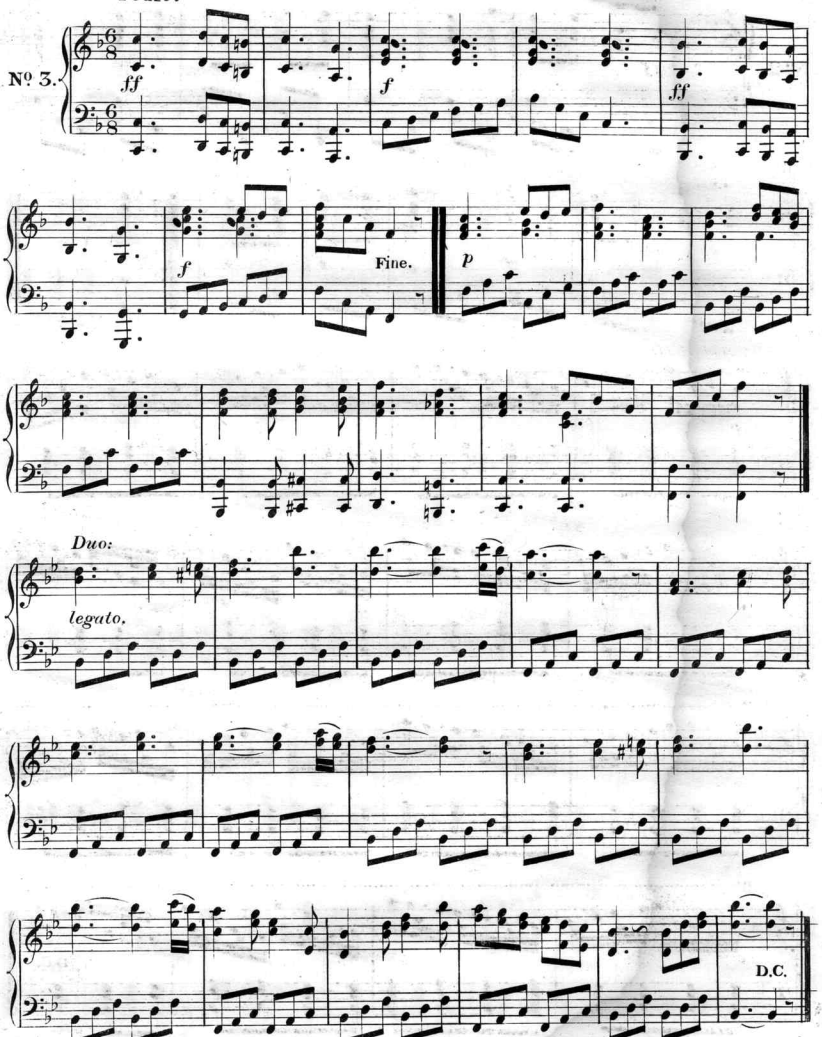

Trenise.

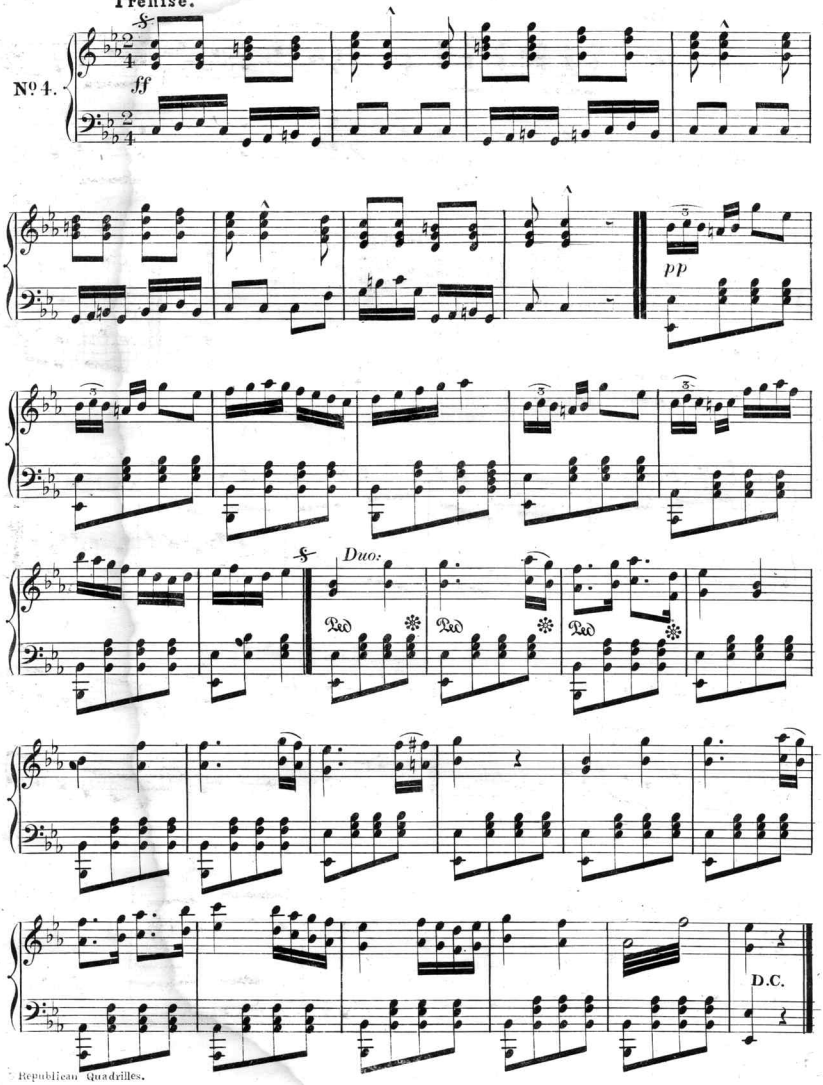

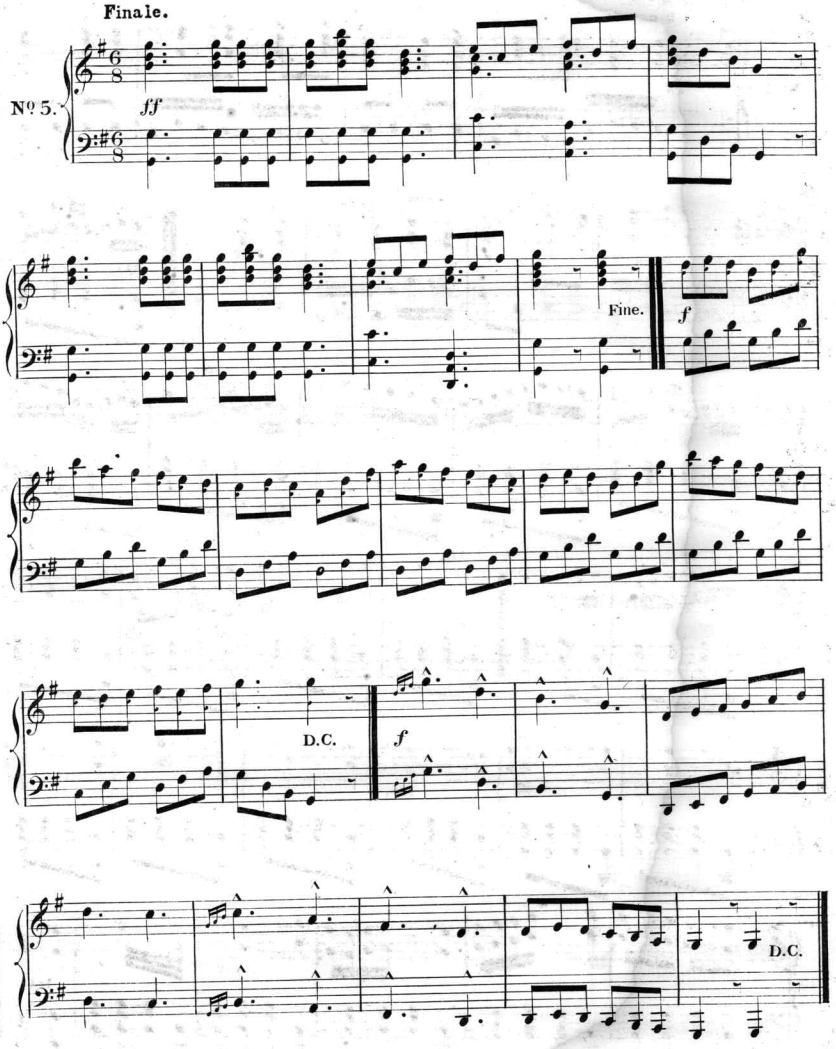

Pearson, Engr.

Scanning Target
Edison Sheet Music -- Instrumental

Item no.: **100001522**

Title: **Republican quadrilles, op. 1**

Box no. and finding aid no.: **105/1242**

Digitization note:

Contact: Karen Lund, x70156
Lauren Woodis, x73939
Pat Padua, x75904