Handsome Harry

Characteristic Two Step

by

FREDERIC W. HAGER

5

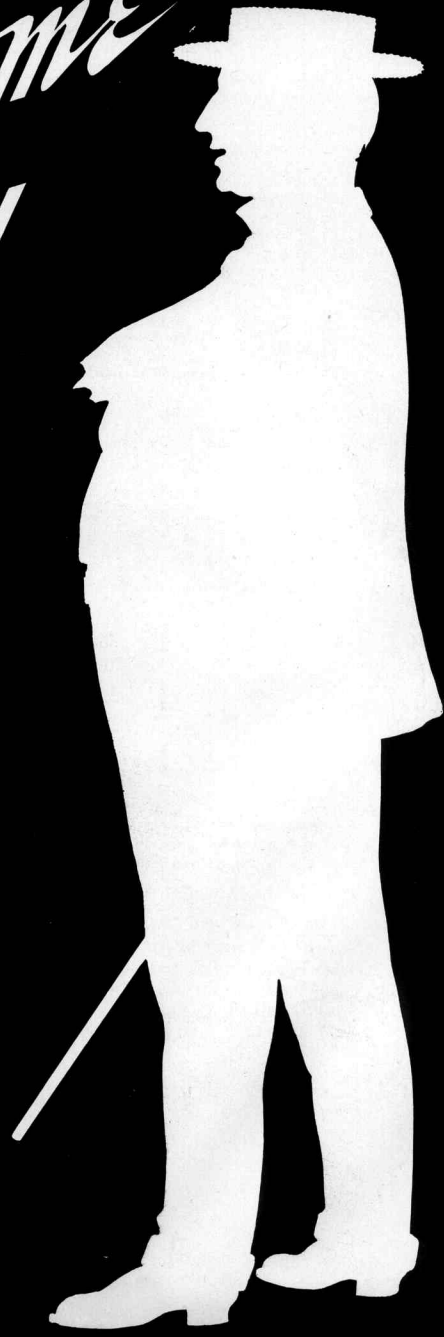

RING
MUSIC COMPANY
55 W. 28th Street,
NEW YORK CITY

STARKER

HANDSOME HARRY

MARCH & TWO STEP

By F. W. HAGER.
Composer of "Laughing Water."
Arr. by J. Ringleben.

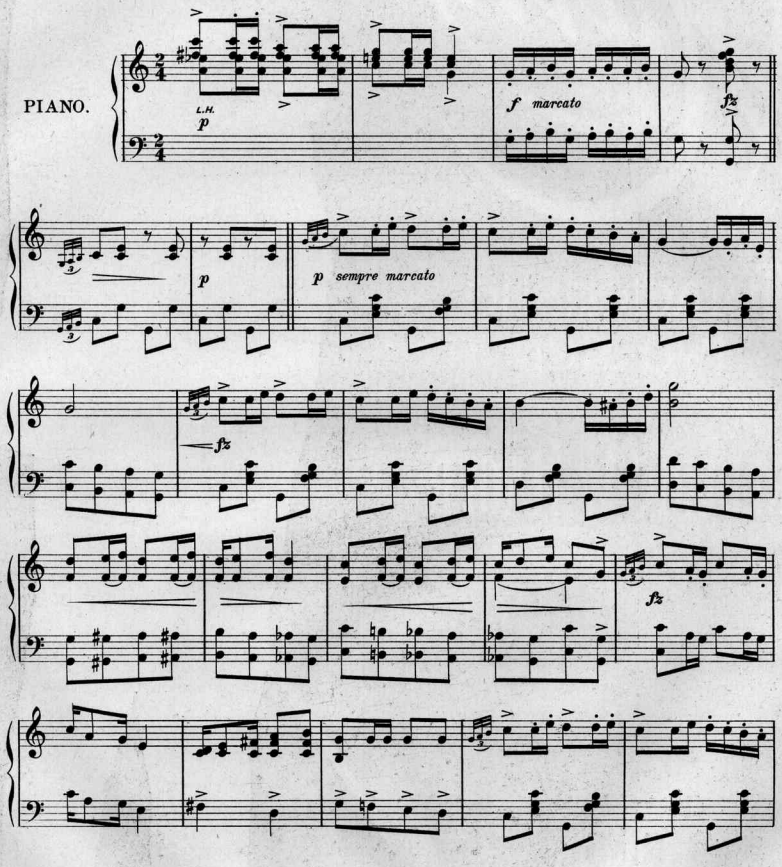

Copyright 1904 by Will Fiedler.
Pub. by Ring Music Co. N. Y. City.

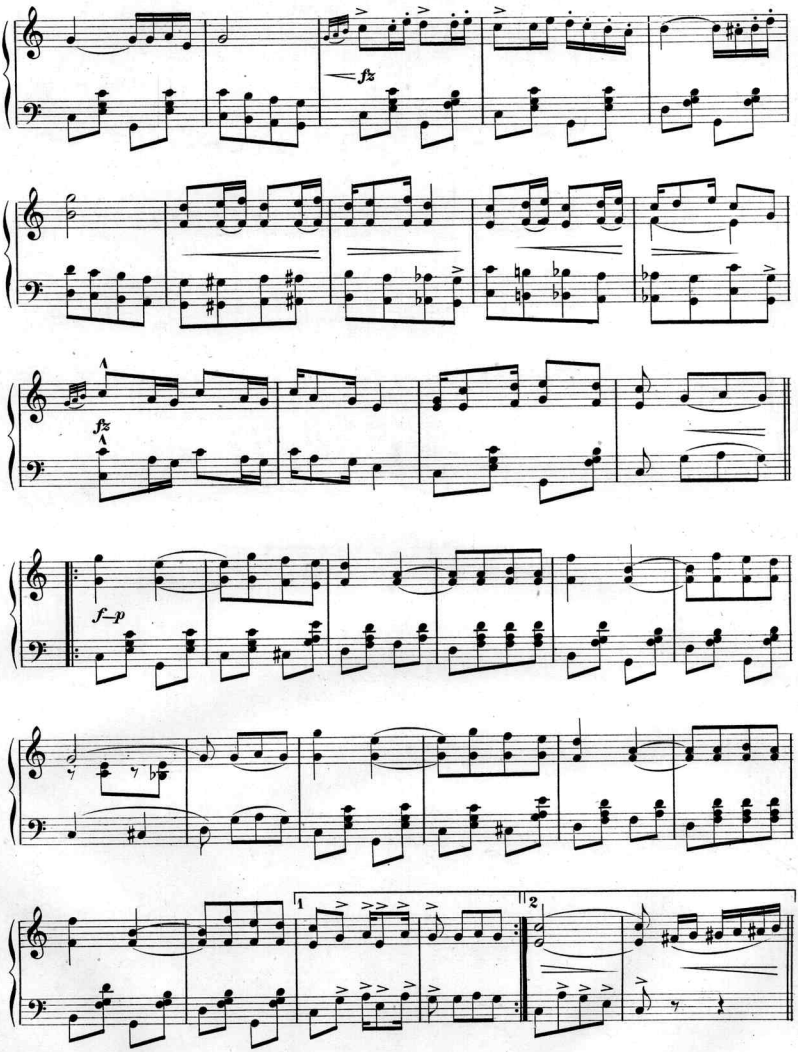
fz
fz
f–p
1
2

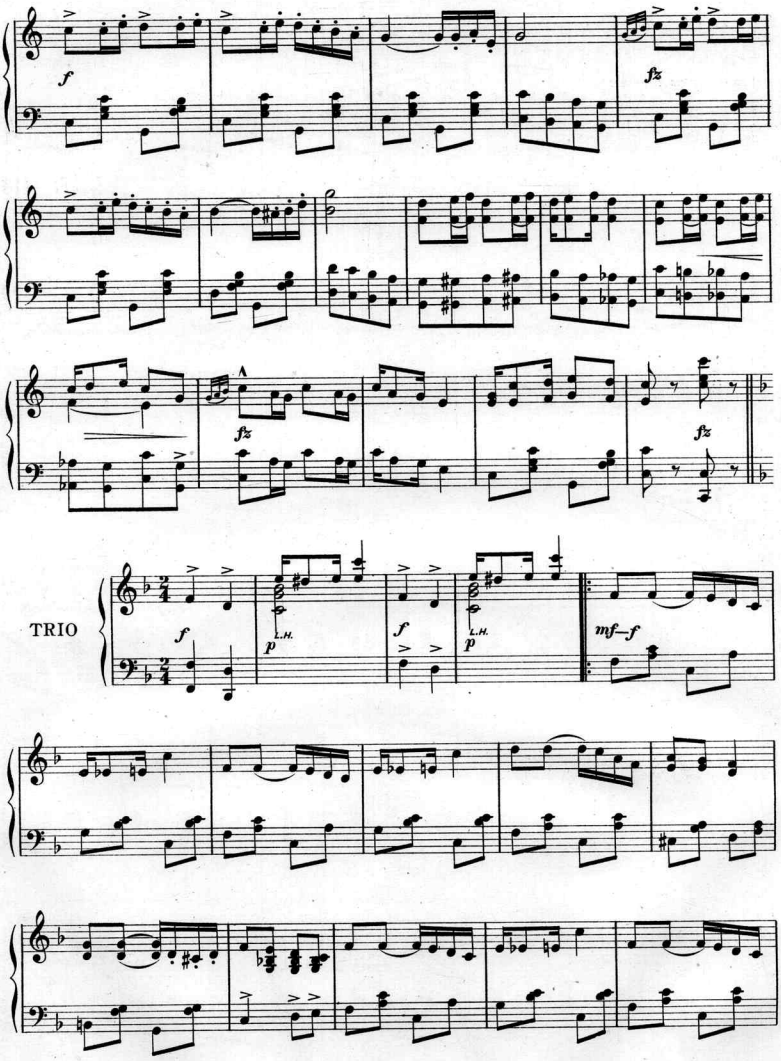
f
fz
fz
fz
TRIO
f
L.H.
p
f
L.H.
p
mf–f

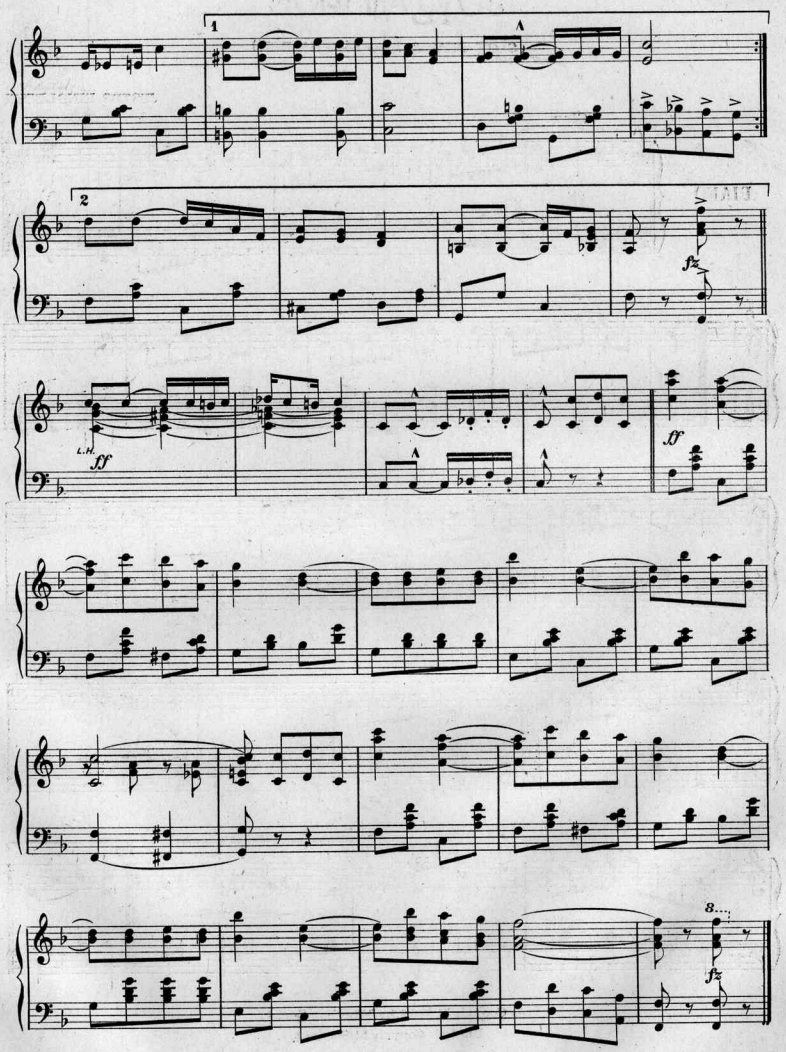
1
2
L.H.
ff
fz
ff
fz
3

JOVIAL JOE

SLOW DRAG & TWO STEP (MARCH)

JUSTUS RINGLEBEN

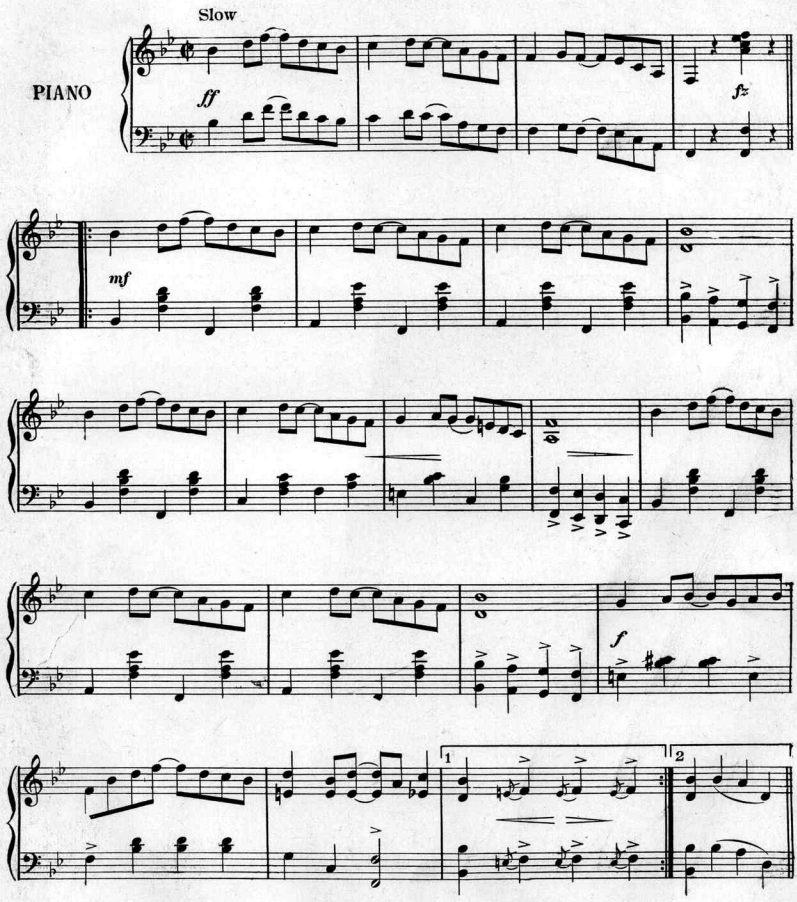

Copyright 1904 by Wm. Fiedler.
English Copyright Secured.

Scanning Target
Edison Sheet Music -- Instrumental

Item no.: **100001535**

Title: **Handsome Harry**

Box no. and finding aid no.: **106/1255**

Digitization note:

Contact: Karen Lund, x70156
Lauren Woodis, x73939
Pat Padua, x75904