NO

3 - OCT 31
Copy 1973

Dance Music

FOR THE

PIANOFORTE

N° 1	GEM WALTZ	H. LANG	30.
N° 2	AT THE BALL - RIPPLE -	H.C. SHAW	30.
N° 3	DANCE ON FOREVER - VALSE -	M. HAHN	40.

TORONTO,
I. SUCKLING & SONS.

Entered according to the Act of Parliament of Canada in the Year 1884 by I. Suckling & Sons in the Office of the Minister of Agriculture.

DANCE ON FOREVER.

VALSE.

M. HAHN.

Tempo di Valse.

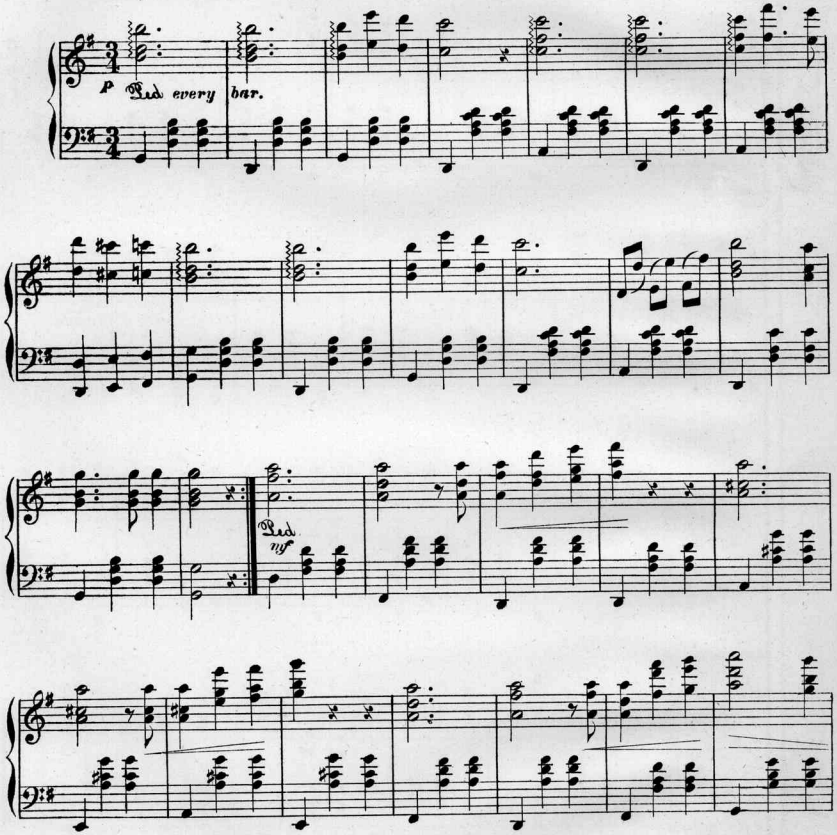

I. S. & S. 96.

Entered at Ottawa, 1885, by I. Suckling & Sons.

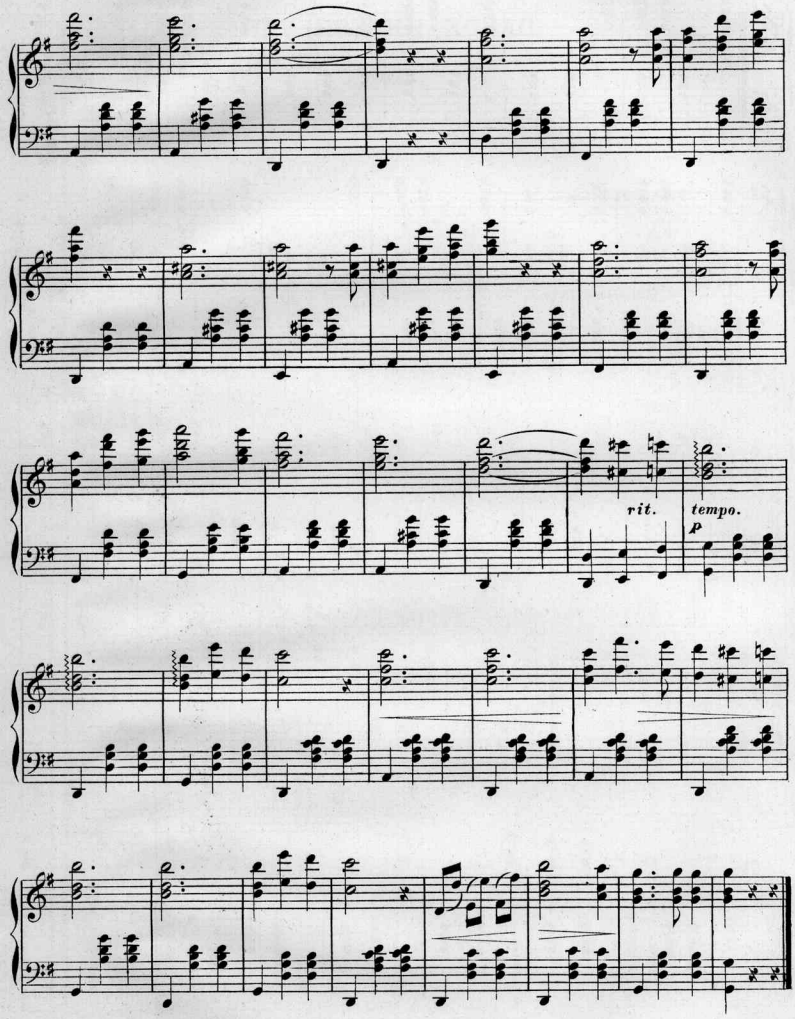
rit.
tempo.
p

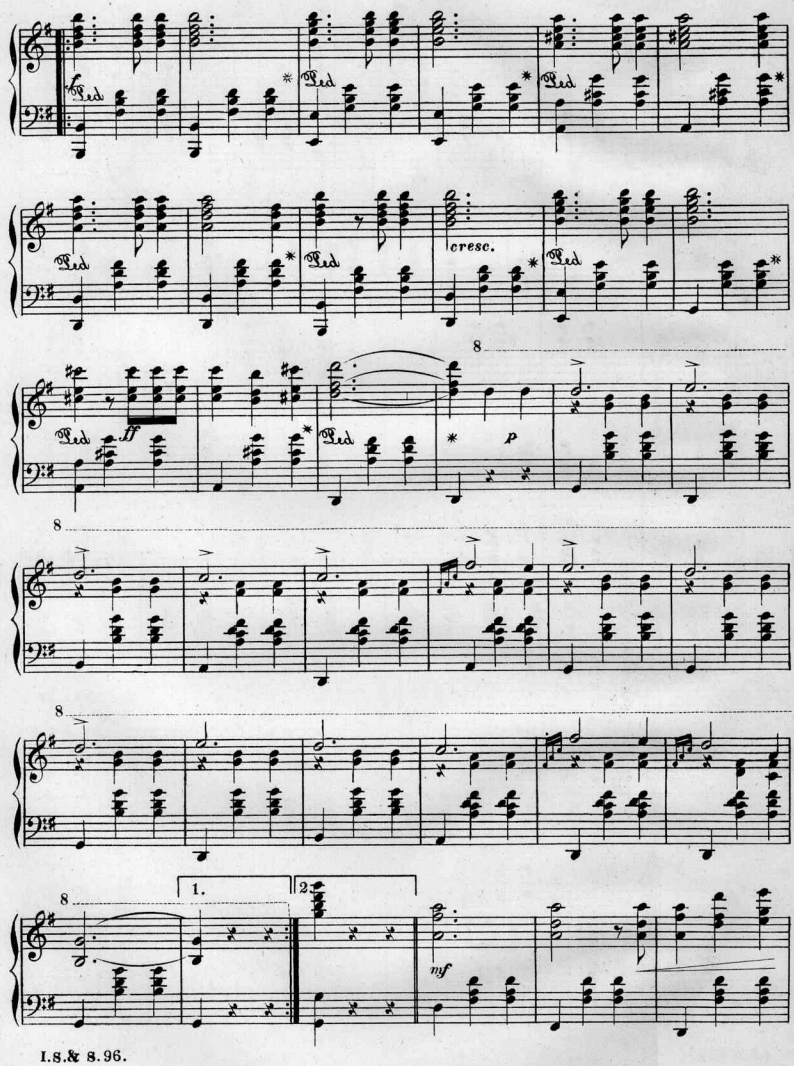
Ped
cresc.
ff
p
mf
1.
2.

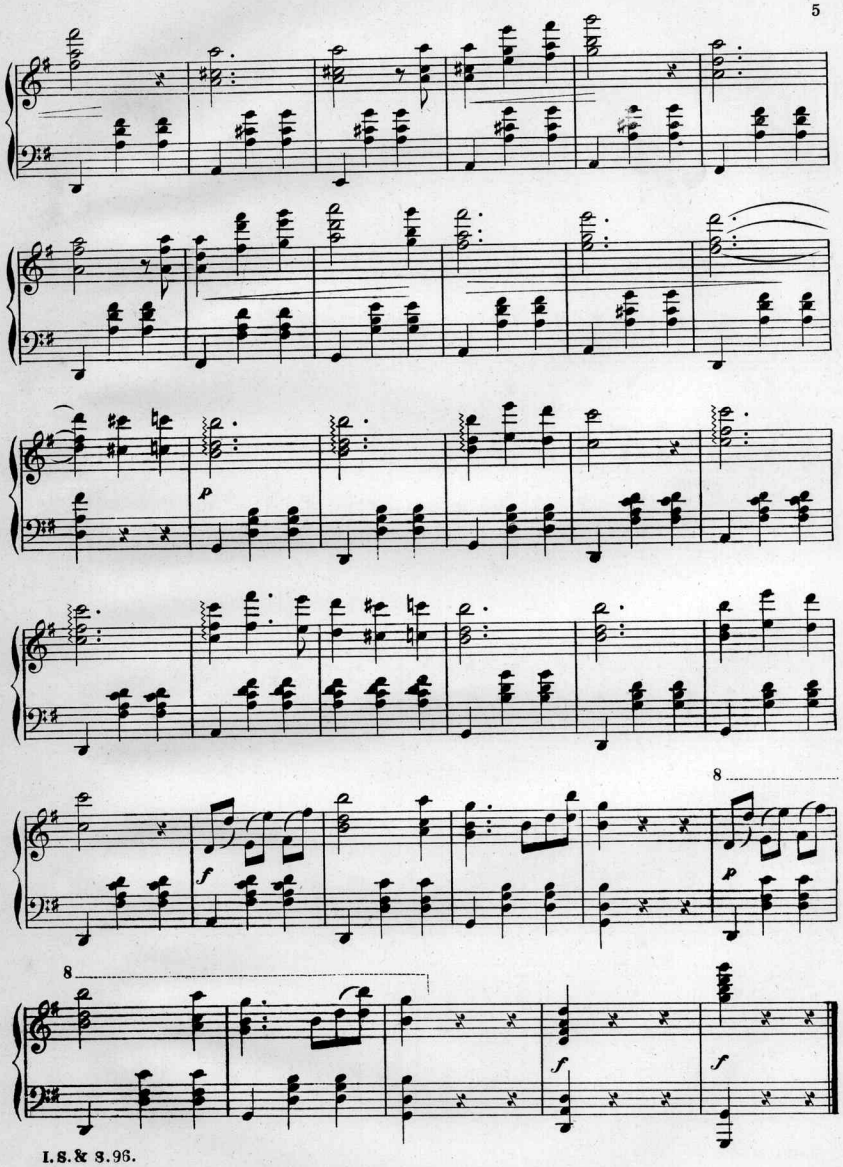
p
f
8
p
8
f
f

NEW DANCE MUSIC

Published by

I. SUCKLING & SONS YONGE ST. TORONTO.

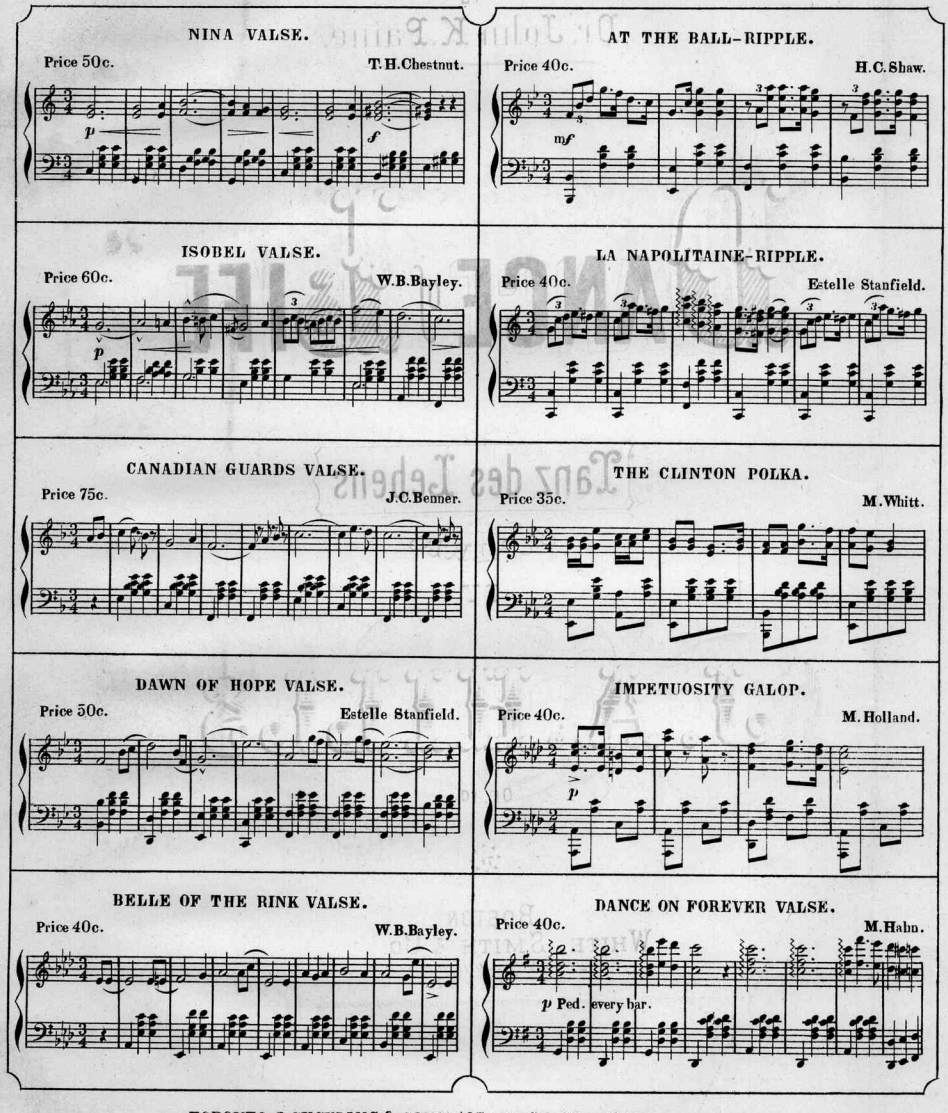

TORONTO I. SUCKLING & SONS, 107 YONGE ST., MUSIC PUBLISHERS.

DEALERS IN GRAND, SQUARE AND UPRIGHT PIANOS.

Scanning Target
Edison Sheet Music -- Instrumental

Item no.: **100001537**

Title: **Dance on forever**

Box no. and finding aid no.: **106/1257**

Digitization note:

Contact: Karen Lund, x70156
Lauren Woodis, x73939
Pat Padua, x75904