NO

3 - OCT 30
Copy 1973

SECOND SERIES
POPULAR MELODIES.

Price, 20 Cts. each.

Mandolinata.
Heimweh.
Then You'll Remember Me.
Palace of Truth.
Merry Little Rover.
Sabre Song from Grand Duchess.
Home, Sweet Home.
Ching Chow Chung.
Punchinello.
Good Bye, Charlie.
Cachucha.
Come and See Me.
You May Win Back.
Qui Vive!
Take Back the Heart.
God Bless Papa.
Loving Hearts Around You, Mother.
Come Back to Erin.
All Among the Roses.
Das Leedle Plack und Dan.
Mother Says I Mus'nt.
When the Band begins to Play.
His heart was true to Poll.
Down in a Coal Mine.

ARRANGED FOR THE PIANO

By CARL HESS.

Published at Gray's Music Stores,

623 and 625 Clay Street,
San Francisco.

101 First Street,
Portland, Oregon.

Entered according to Act of Congress, in the year 1873, in the Office of the Librarian of Congress, at Washington.

DOWN IN A COAL MINE.

Arranged by CARL HESS.

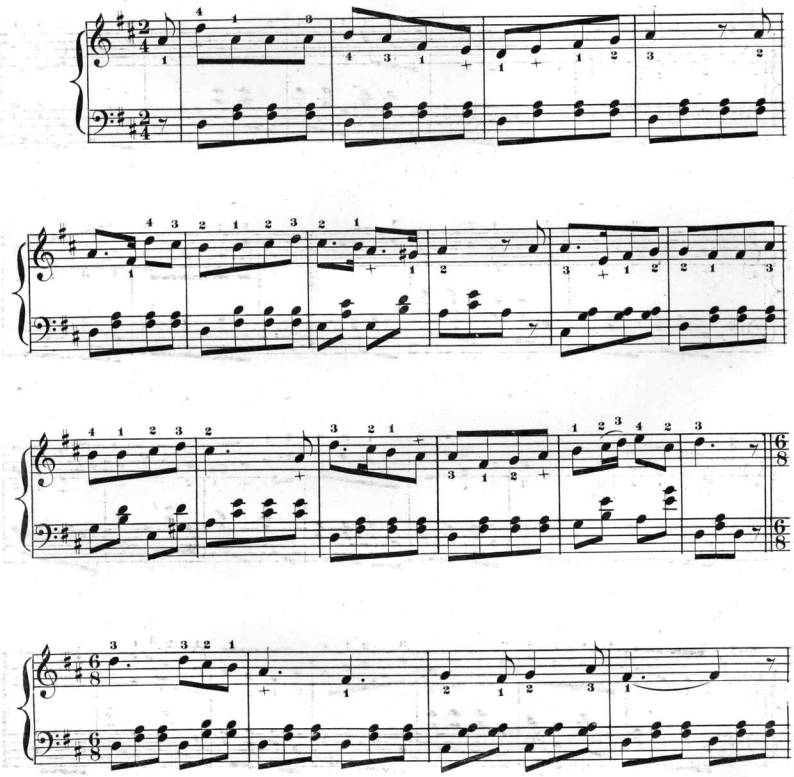

Entered according to Act of Congress A. D. 1873. by M. GRAY, in the Office of the Librarian of Congress at Washington.

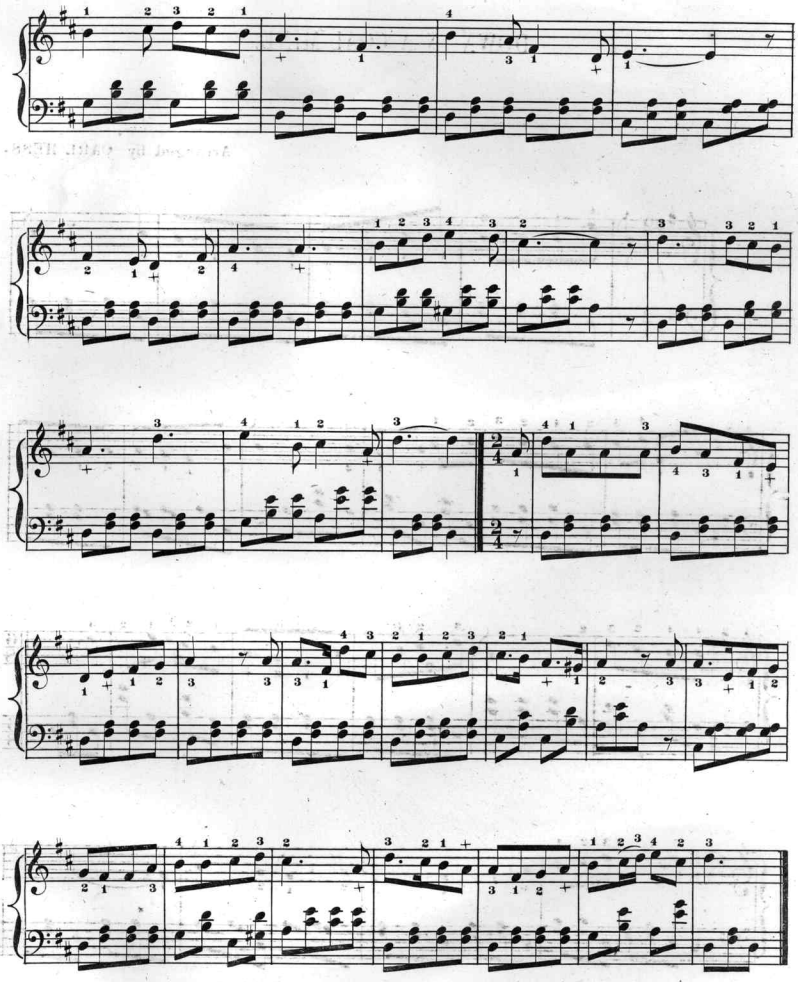

Scanning Target
Edison Sheet Music -- Instrumental

Item no.: **100001687**

Title: **Down in a coal mine**

Box no. and finding aid no.: **108/1407**

Digitization note:

Contact: Karen Lund, x70156
Lauren Woodis, x73939
Pat Padua, x75904