NO

3 - OCT 3 0
Copy 1973

Respectfully dedicated to Messrs. Paul G. Mehlin & Sons,
New York and Minneapolis.

THE

MEHLIN

Valse Caprice.

PAR

ALBERTO HIMAN.

OP. 486.

FORTY CENTS.

NEW YORK:
PUBLISHED BY
Himan & Reichenbach,
146 West 23d Street.

COPYRIGHT 1889 BY HIMAN & REICHENBACH.

"MEHLIN," VALSE CAPRICE.

By ALBERTO HIMAN. Op. 486.

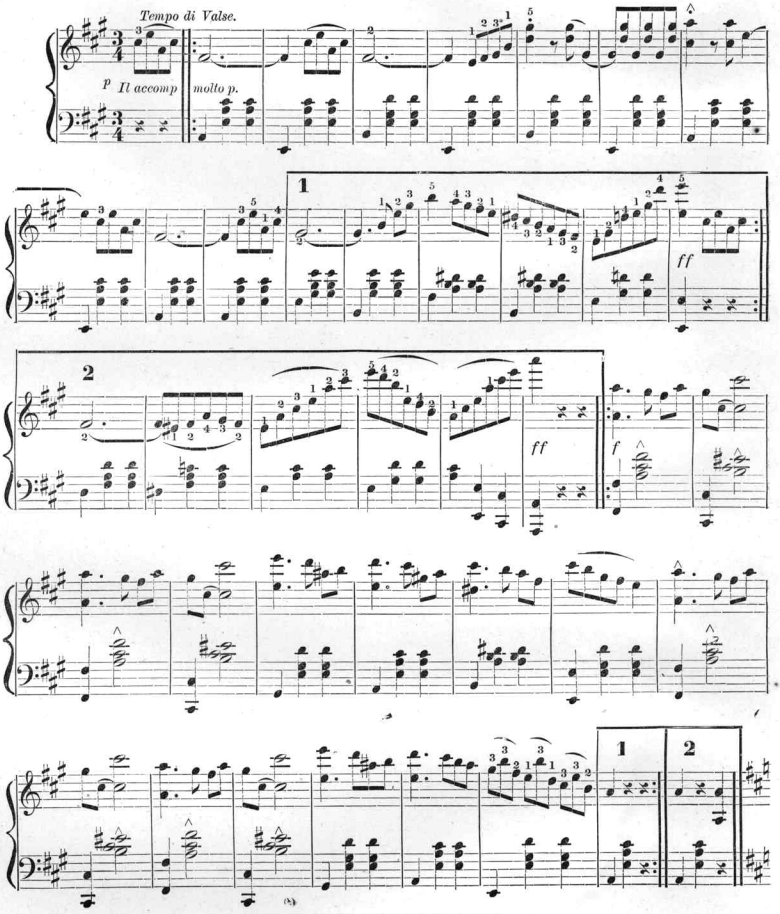

Copyright, 1893, by Himan & Reichenbach.

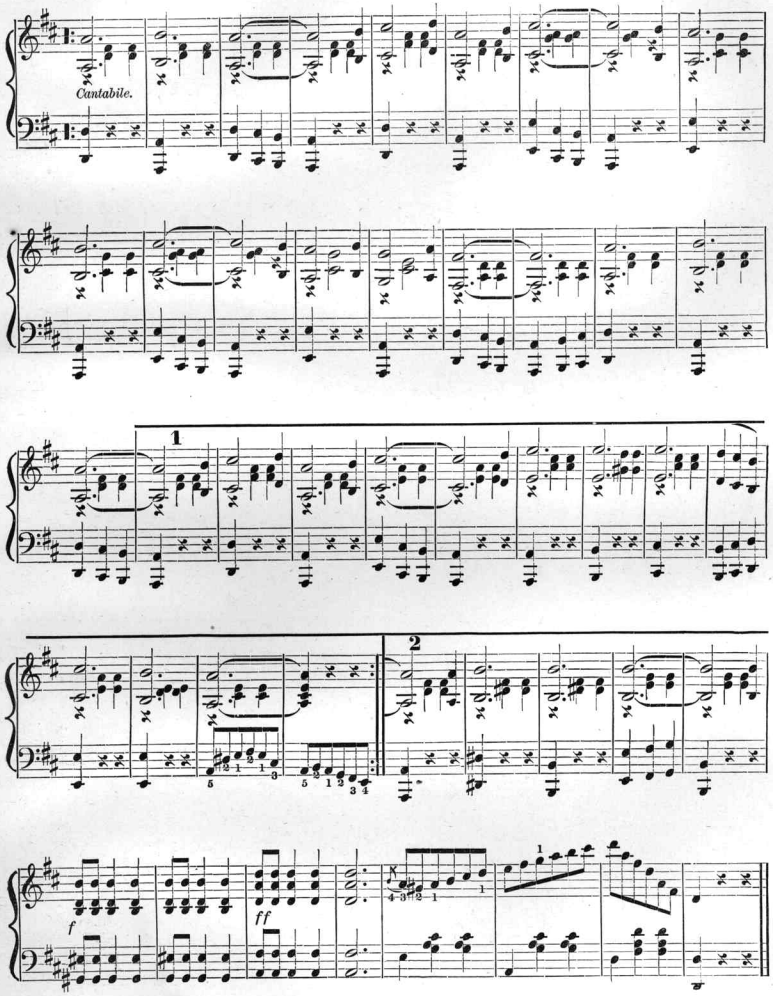
Cantabile.
1
2
f
ff

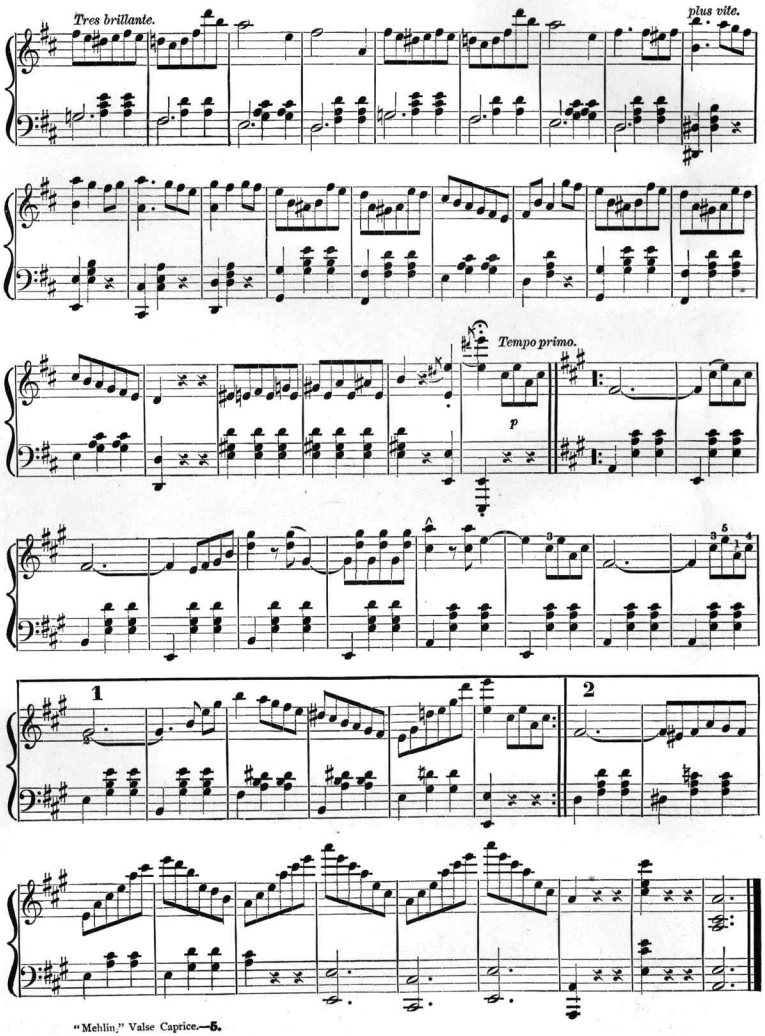
Tres brillante.
plus vite.
Tempo primo.
p
1
2

Scanning Target
Edison Sheet Music -- Instrumental

Item no.: **100001711**

Title: **The Mehlin, op. 486**

Box no. and finding aid no.: **108/1431**

Digitization note:

Contact: Karen Lund, x70156
Lauren Woodis, x73939
Pat Padua, x75904