MASONIC WELCOME MARCH.

3-OCT 30
Copy 1973

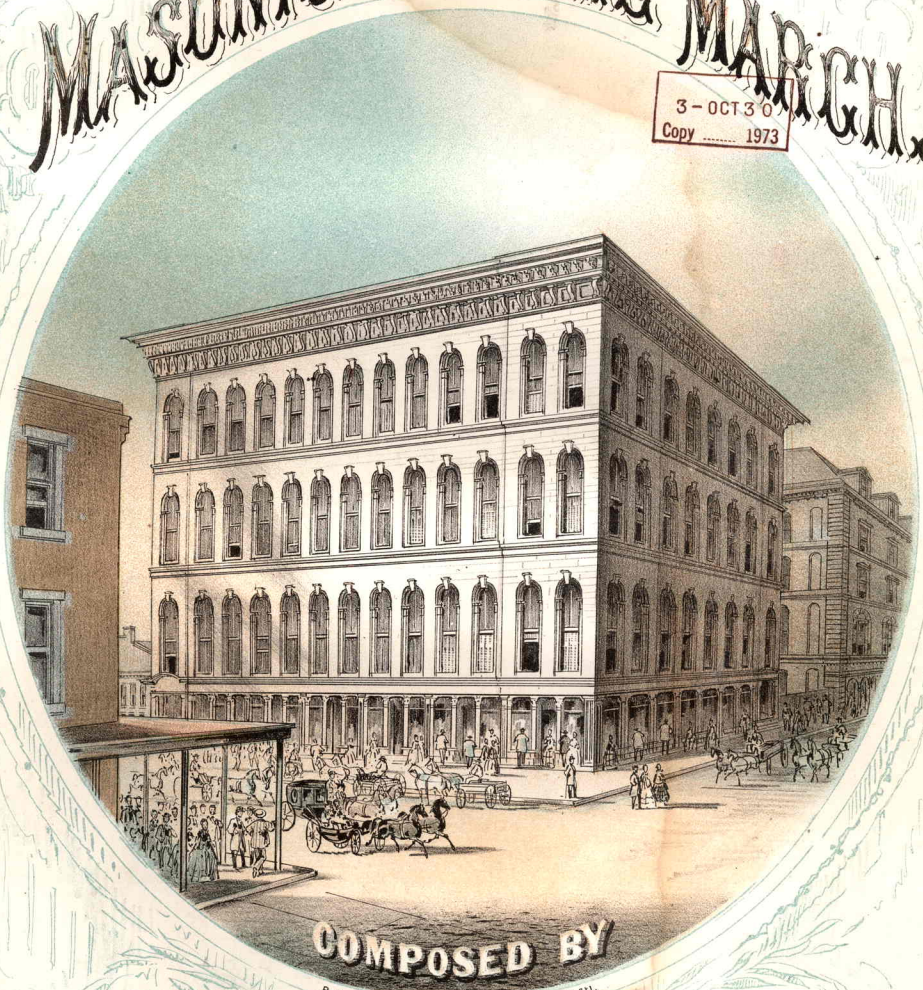

COMPOSED BY

R. P. STUDLEY & CO. LITH. COR. MAIN & OLIVE ST. ST. L.

A. Hoffmann,

Published by COMPTON & DOAN 204 N. Fifth St.
ST. LOUIS.

MASONIC WELCOME MARCH.

Composed by A. Hoffmann.

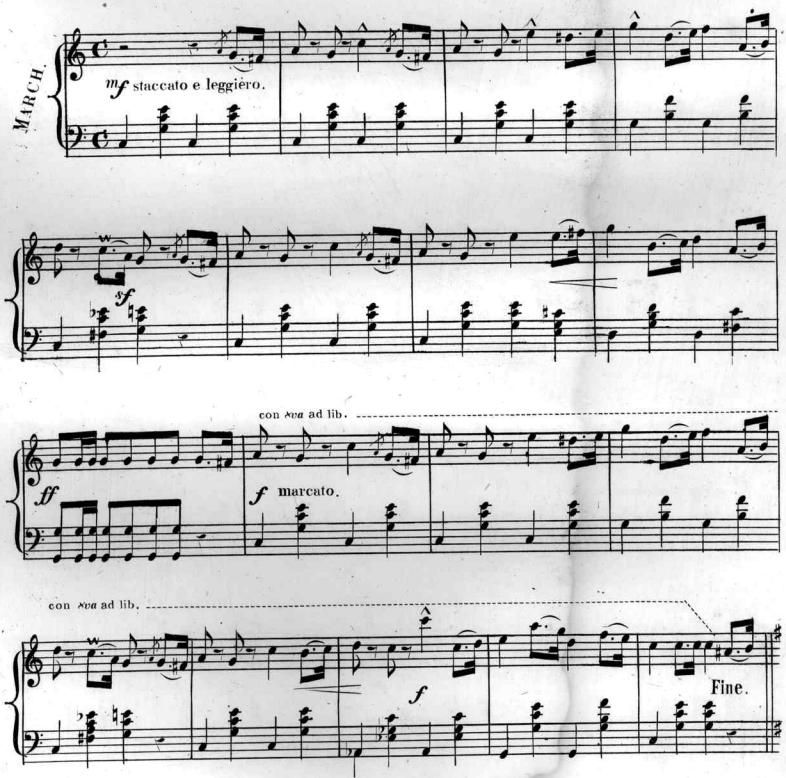

546=3

Entered according to act of Congress A.D 1868 by Compton & Dean in the Clerk's Office of the Eastern District Court of Mo:

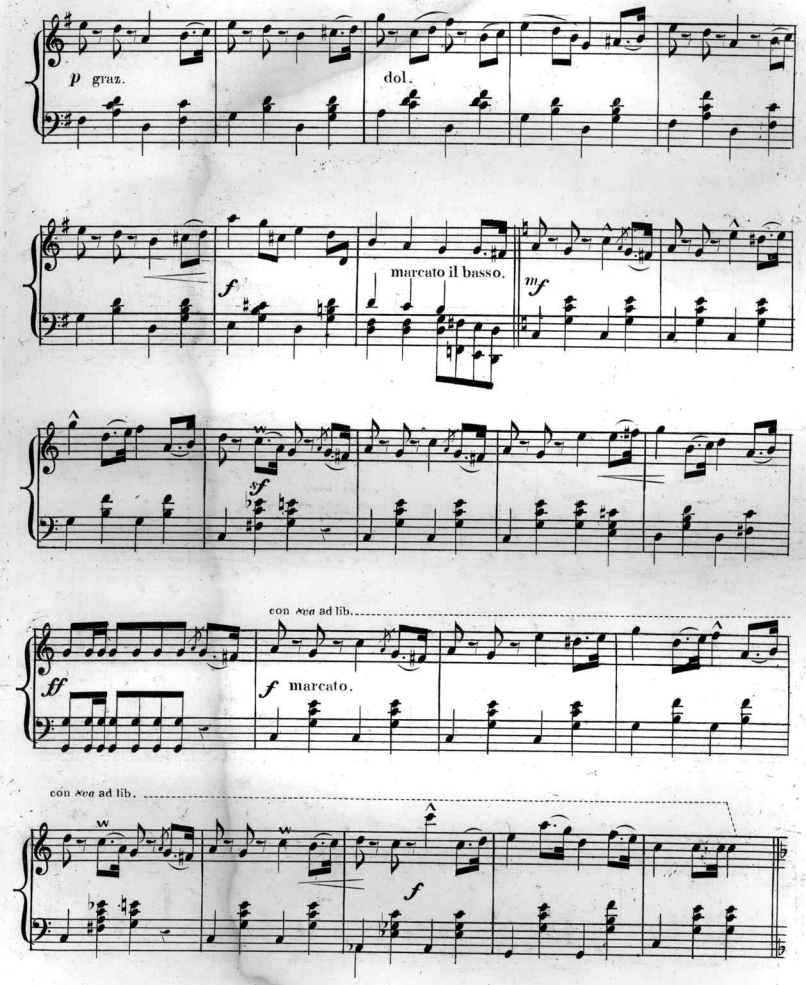
p graz.
dol.
f
marcato il basso.
mf
sf
con 8va ad lib.
ff
f marcato.
con 8va ad lib.
f

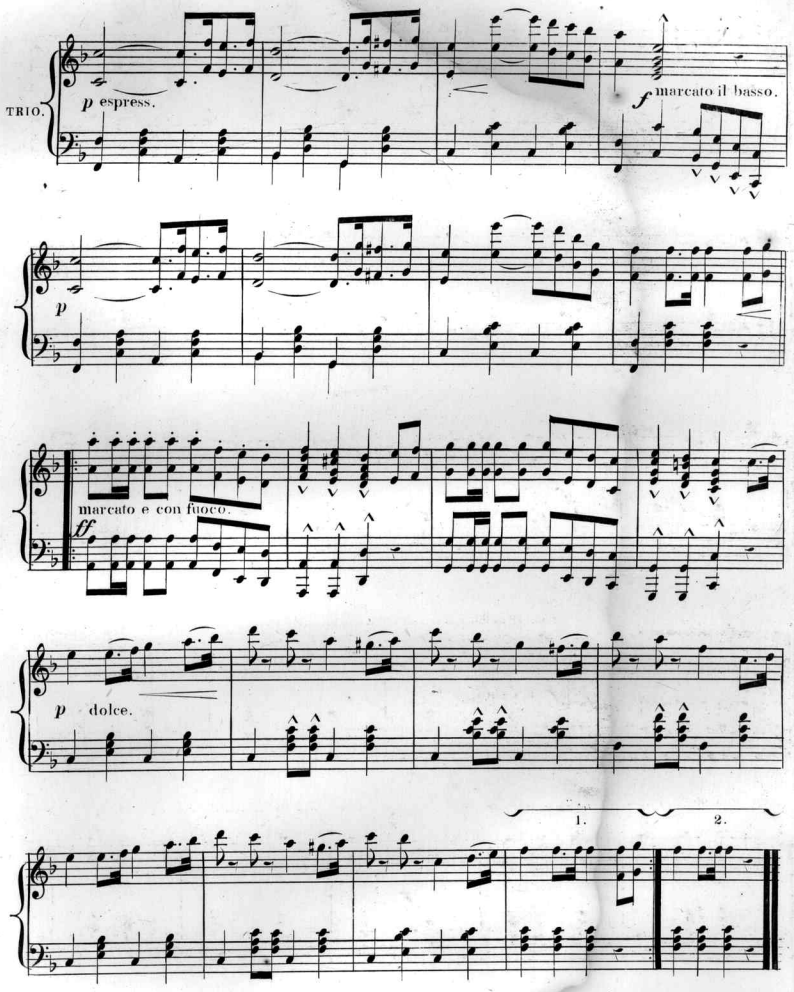

March D.C.al Fine

Scanning Target
Edison Sheet Music -- Instrumental

Item no.: **100001729**

Title: **Masonic welcome march**

Box no. and finding aid no.: **108/1449**

Digitization note: Color cover

Contact: Karen Lund, x70156
Lauren Woodis, x73939
Pat Padua, x75904