CELEBRATED

MILITARY AIR,

with variations

Composed by

JAMES HOOTON

and

most respectfully dedicated to

MISS MARY G. COOKE.

BOSTON.

Published at Keith's Music Publishing House 67 & 69 Court St.

Entered according to act of Congress in the year 1844 by C.H. Keith in the Clerks Office of the District Court of Mass.

AN ADMIRED MILITARY AIR.

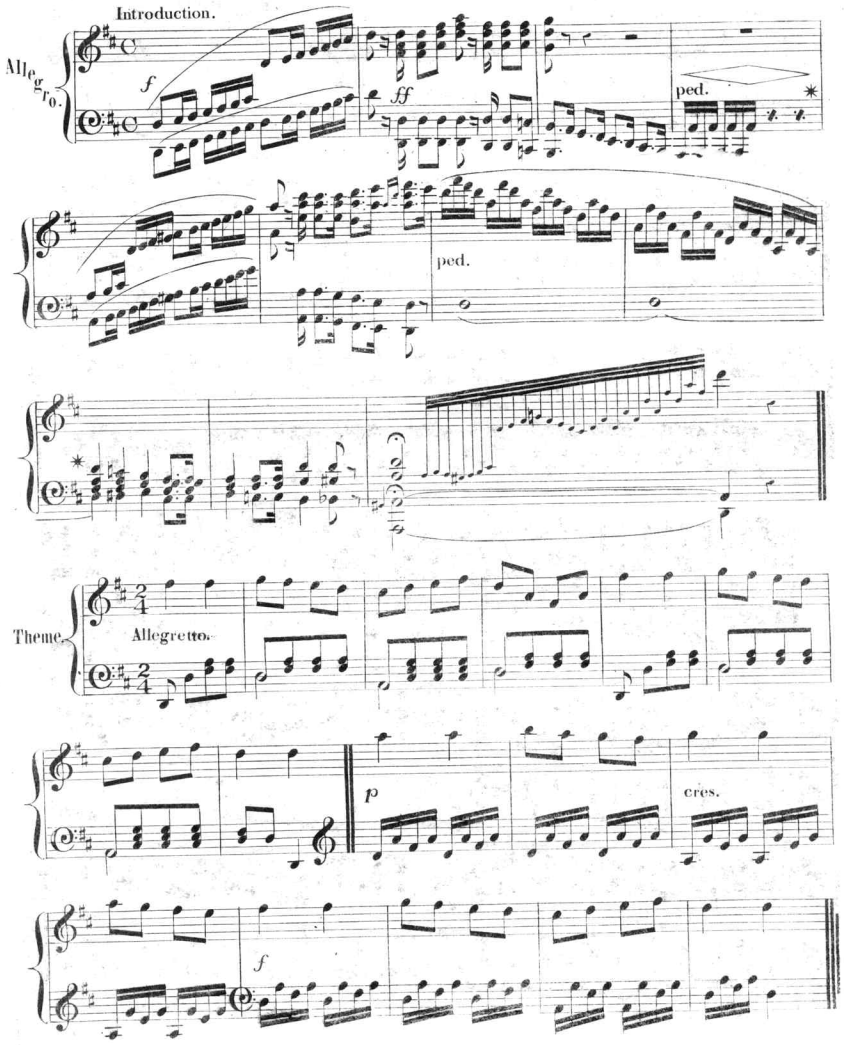

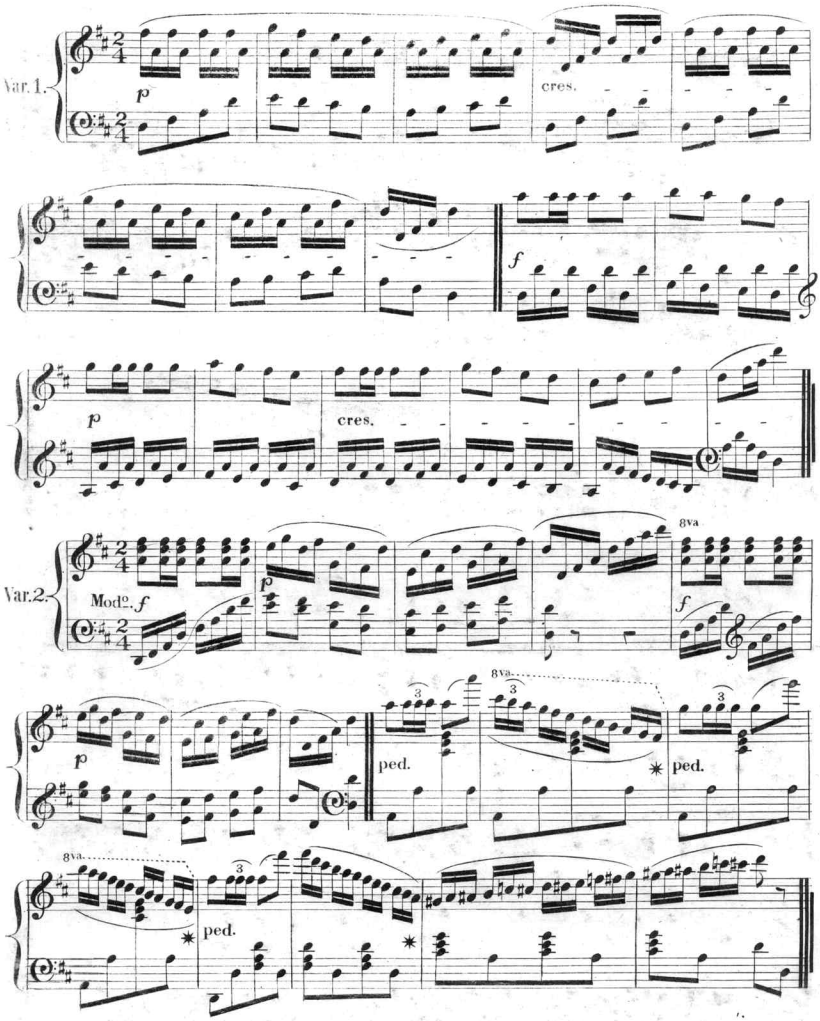
Var. 1.
p
cres.
f
p
cres.
Var. 2.
Mod2.
f
p
8va
f
p
ped.
8va.
ped.
8va.
ped.

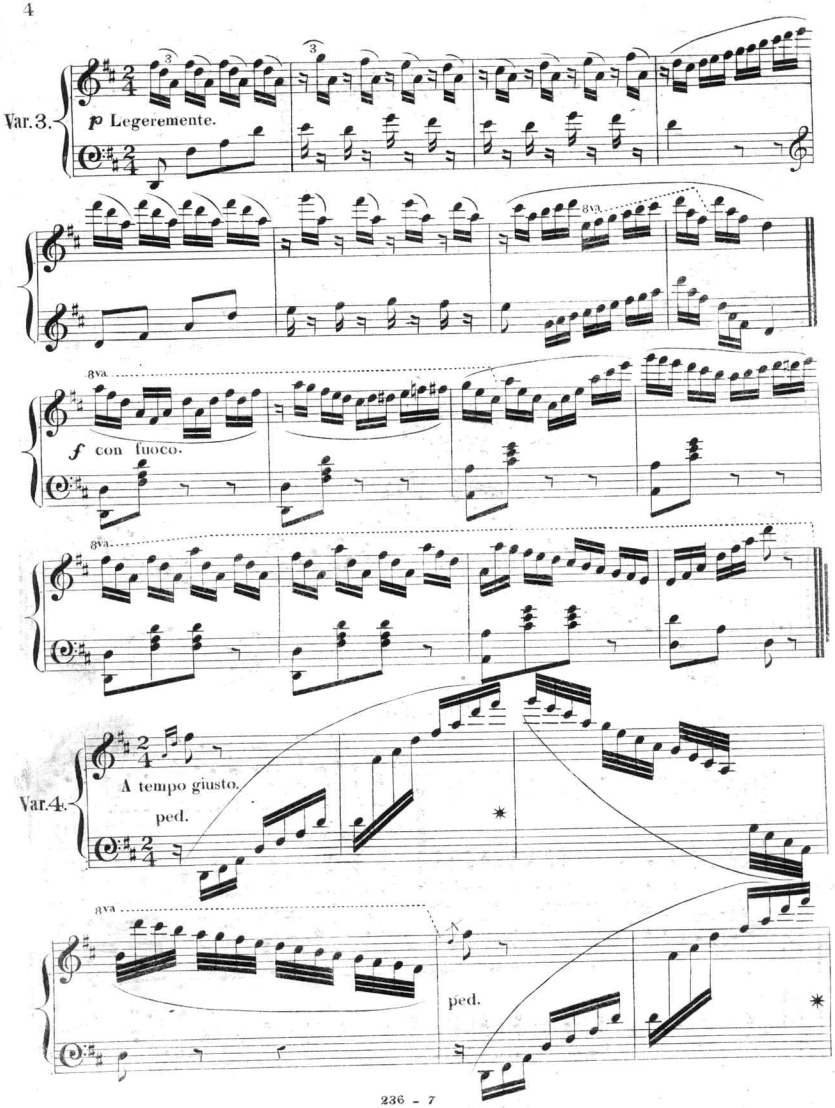

Gift of Harry Dichter
Dec.22,1943

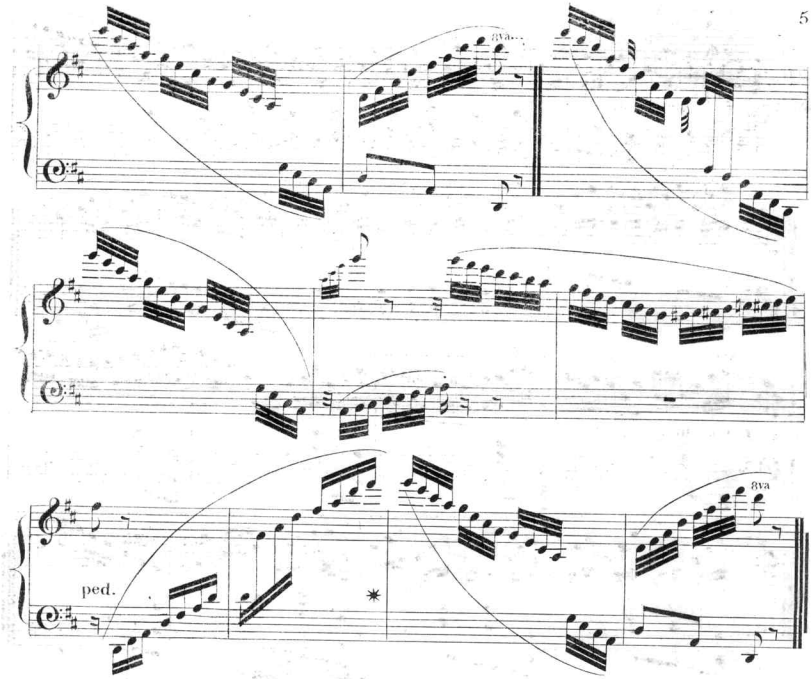

RONDO.

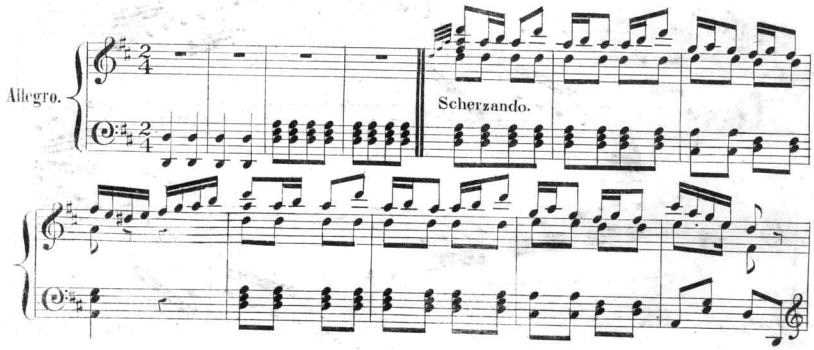

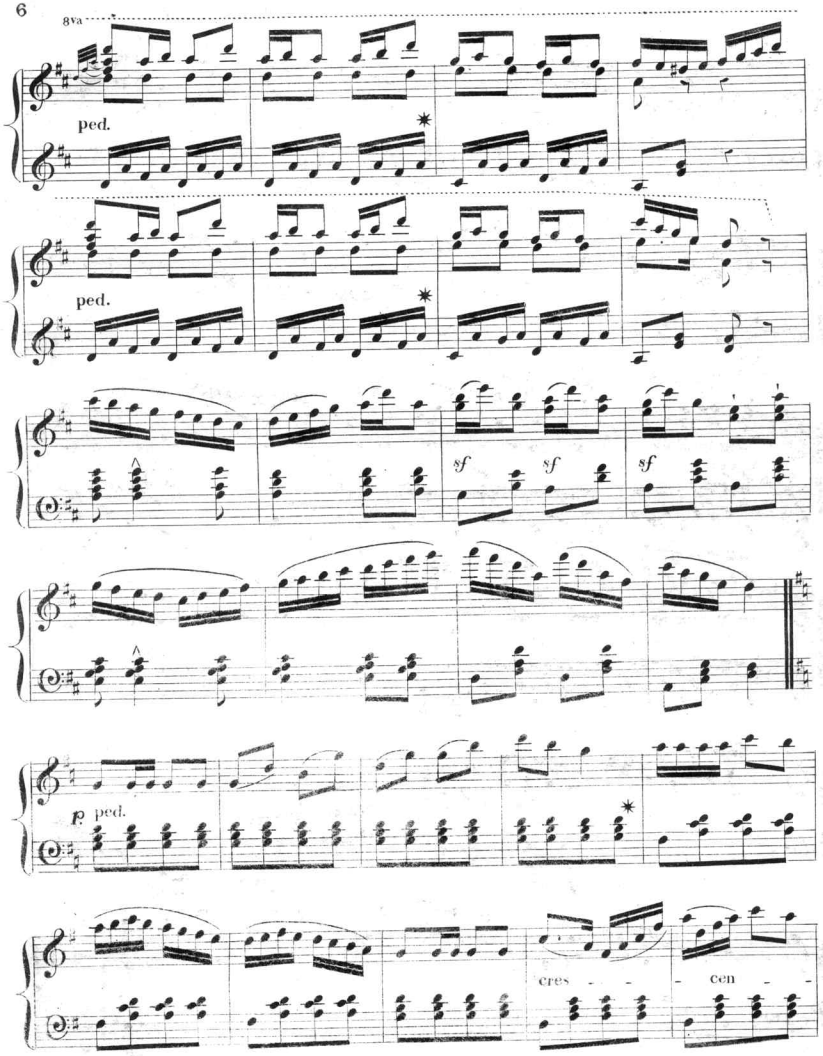
8va
ped.
ped.
sf
sf
sf
p ped.
cres - - - cen - -

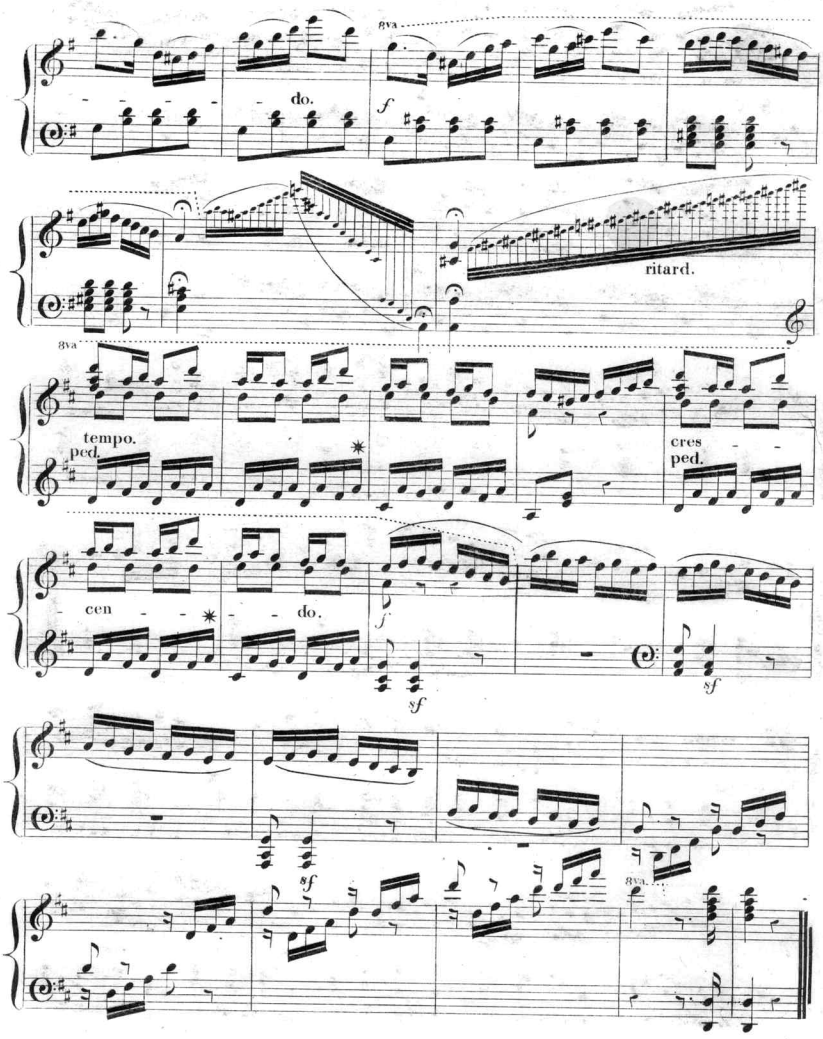

A. R. LYON ENGVR

Scanning Target
Edison Sheet Music -- Instrumental

Item no.: **100001755**

Title: **Military air with variations**

Box no. and finding aid no.: **109/1475**

Digitization note:

Contact: Karen Lund, x70156
Lauren Woodis, x73939
Pat Padua, x75904