No

3 - OCT 3 0
Copy 1973

TO

Miss Annie M. Herr.

(York Pa)

Woodland Nymphs

MAZURKA

Composed by

Wm. LIGHTON.

4

NEW YORK

Published by WILLIAM HALL & SON 543 Broadway.

ROOT & CADY Chicago. New Haven SKINNER & SPERRY

Entered according to Act of Congress A.D. 1863 by Wm. Hall & Son in the Clerks Office of the District Court of the Southern Dist. of N.Y.

WOODLAND NYMPHS

MAZURKA.

WM. LIGHTON.

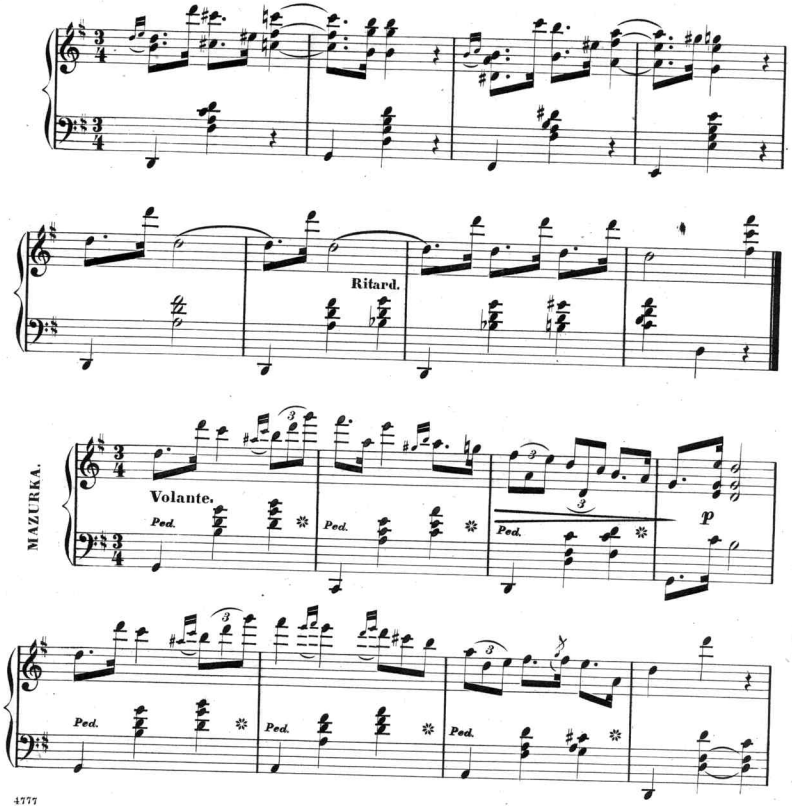

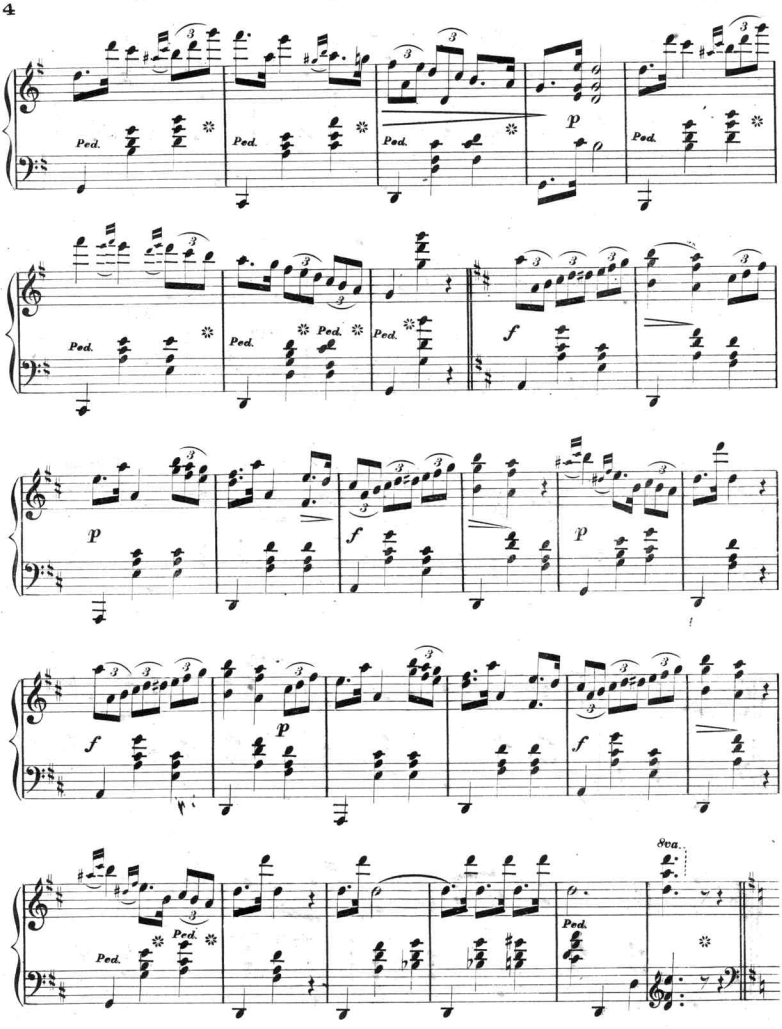
Ped.
p
f
8va.

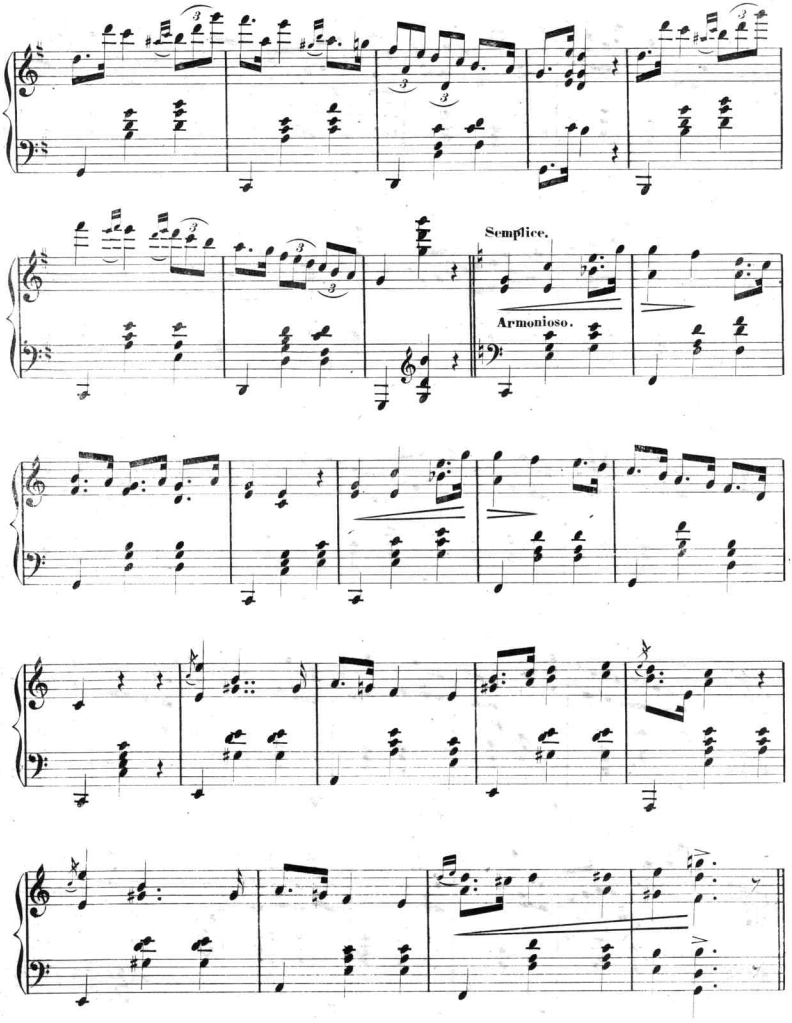
Semplice.
Armonioso.

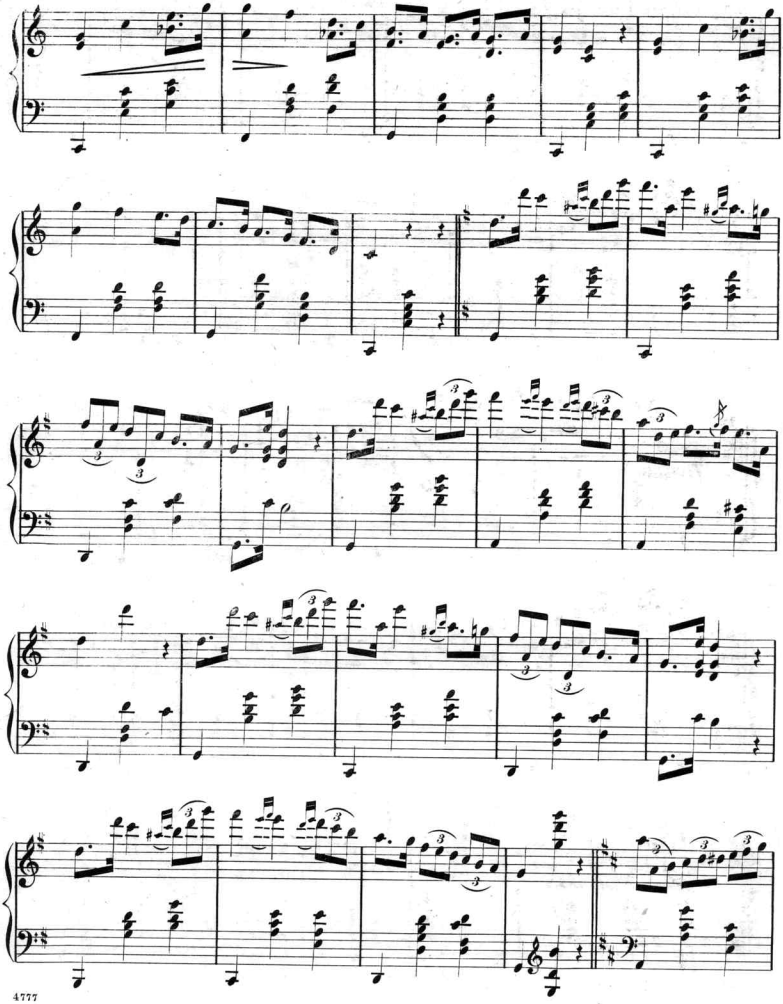

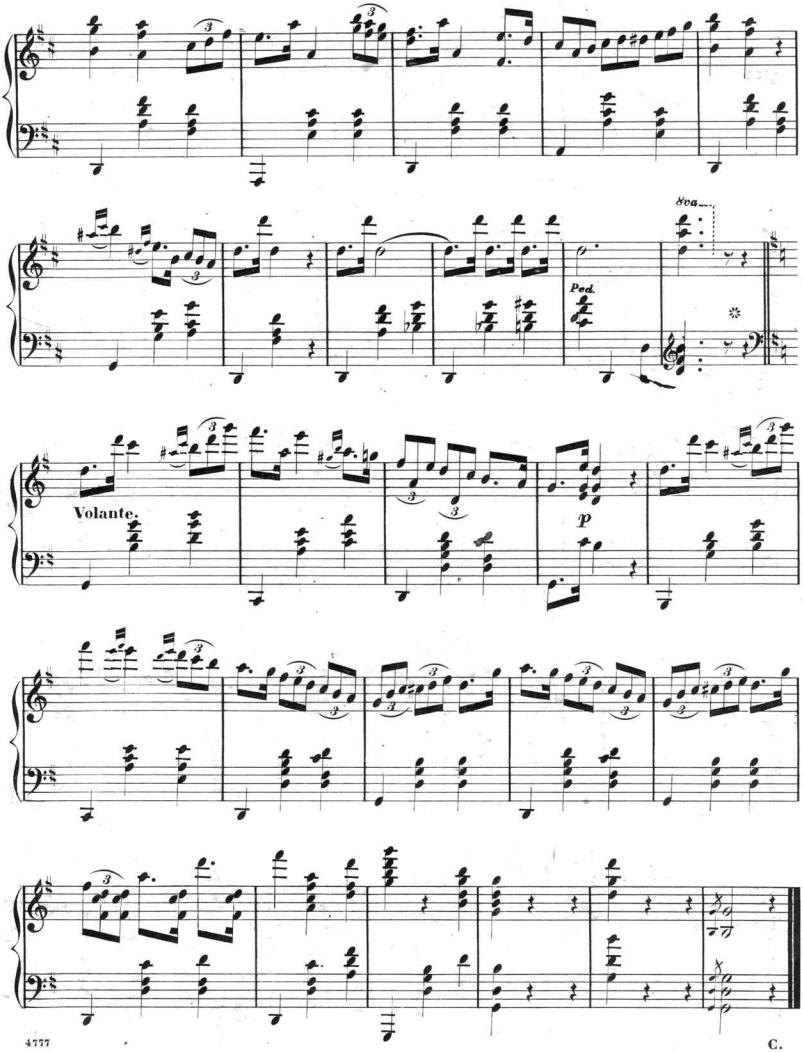
8va
Ped.
Volante.
p

Scanning Target

Edison Sheet Music

Item no.: 100002120

Title: Woodland nymphs

Box no. and finding aid no.: 114/1880

Digitization note:

Contact: Karen Lund, x70156
Lauren Woodis, x73939
Pat Padua, x75904