3 - OCT 3 0
Copy ..... 1973

| | | | |
|---|---|---|---|
| BLACKBIRD POLKA | Hackelton 3 | RINGLET WALTZ | Scherzer 3 |
| EVERGREEN POLKA | A. Aholla 2 | BRIGHT JEWELS WALTZ | E. Mack 2 |
| GOOD CHEER POLKA | B.S. Barrett 3 | ENTRE NOUS WALTZ | B.S. Barrett 2 |
| CORNELL UNIVERSITY POLKA | H. Rudloff 3½ | OBERON WALTZ | C.M. Von Weber 2 |
| REGINALD POLKA | Henri Sutter 5 | ADELINE WALTZ | Chas. W. Ohm 3 |
| | | HOMESTEAD WALTZ | E. Mack 2 |
| | | DIMPLE WALTZ | S.C. Meason 3 |
| | | ENGLISH SPARROW WALTZ | Neilson 2 |
| | | AFFECTION WALTZ | W.H. Fry 2 |
| | | EMPRESS HENRIETTA WALTZ | Herz 2 |

G. F. Swain.

PHILADELPHIA.
J. STARR HOLLOWAY, PUBLISHER.

Ent. according to Act of Congress in the Year 1872 by J. Starr Holloway in the Office of the Librarian of Congress at Washington.

# BRIGHT JEWELS WALTZ.

E. MACK.

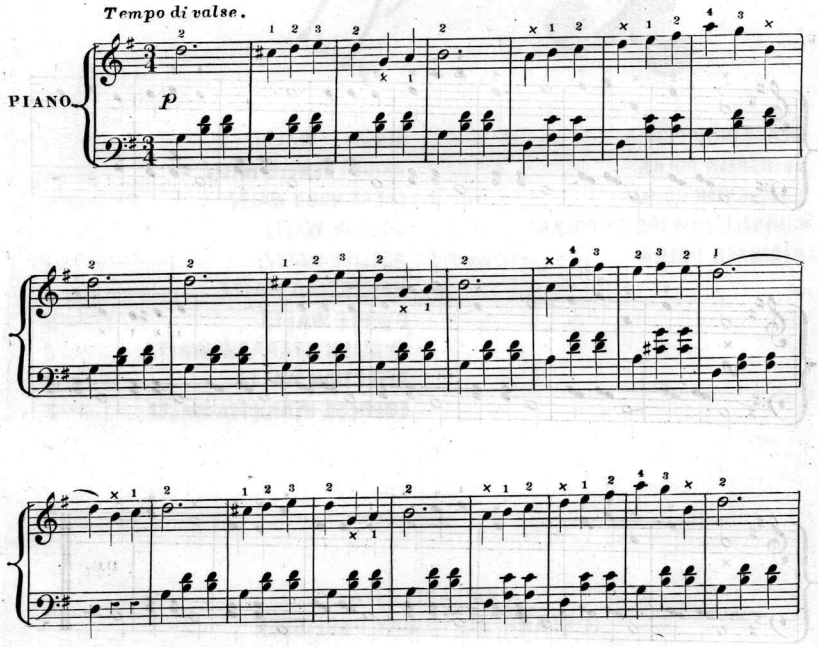


Entd according to act of Congress A.D. 1870 by J. Starr Holloway in the office of the Librarian of Congress at Washington D.C.

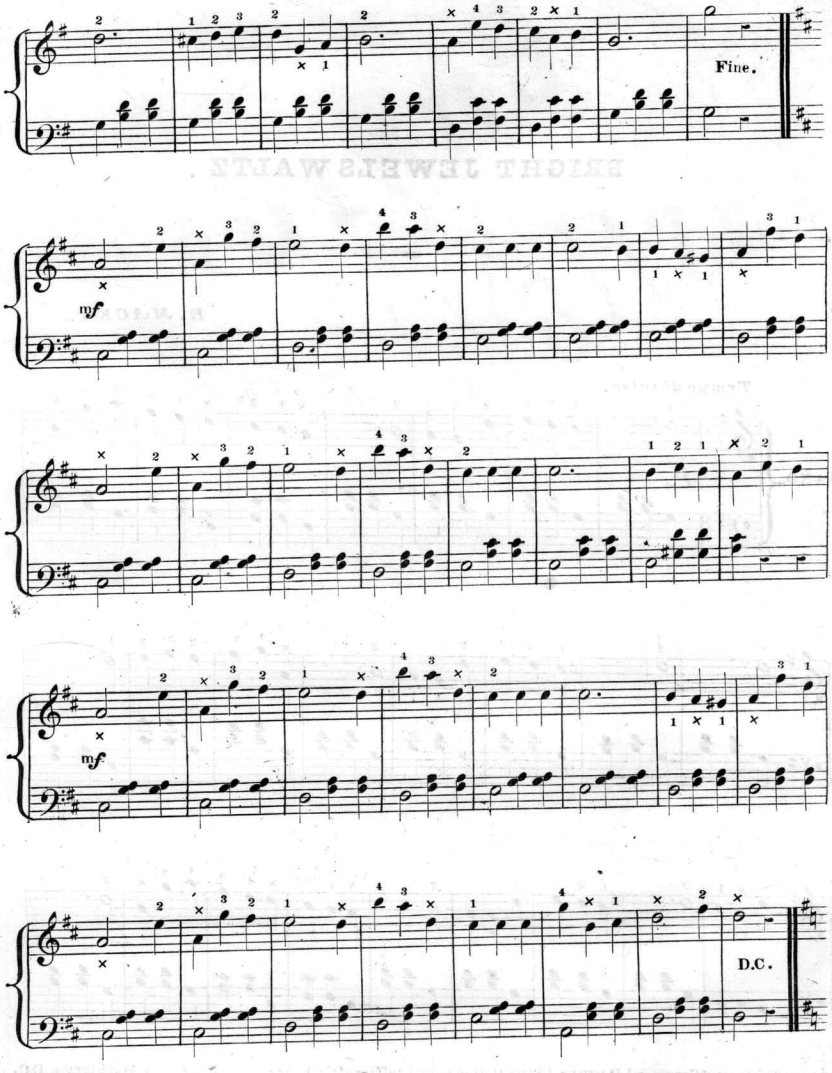


Bright Jewels Waltz.

**Scanning Target**

# Edison Sheet Music

**Item no.:** 100002212

**Title:** Bright jewels waltz

**Box no. and finding aid no.:** 116/1972

**Digitization note:**

Contact: Karen Lund, x70156
Lauren Woodis, x73939
Pat Padua, x75904