3-OCT 3 0
Copy 1973

BRIGHT SUNBEAMS

A Collection of Pieces arranged in Simple Style.

BY

E. MACK and F. ALEXANDER.

BRIGHT SUNBEAMS WALTZ.	*Mack.*
FLOWERS ST. PETERSBURG.	*Mack.*
PRINCESS TOTO BARCAROLLE.	*Mack.*
TURKISH PATROL.	*Alexander.*
FATINITZA MARCH.	*Alexander.*
SEA CADET.	*Alexander.*
BELLS OF CORNEVILLE WALTZ.	*Alexander.*
SECRET LOVE.	*Alexander.*
L'ARGENTINE MAZURKA.	*Mack.*
NANCY LEE.	*Mack.*
PIRATES OF PENZANCE.	*Alexander.*
COME BACK TO ERIN.	*Alexander.*
MAY WALTZ.	*Dubs.*
ROBIN ADAIR.	*Alexander.*
OLIVETTE WALTZ.	*Alexander.*
FIRST LOVE REDOWA.	*Alexander.*
KISS WALTZ.	*Mack.*
KUTSCHKE POLKA.	*Alexander.*
BLUE ALSATIAN MOUNT'NS WALTZ.	*Alexander*
LITTLE BUTTERCUP WALTZ.	*Alexander.*
MANOLA WALTZ.	*Alexander.*
BLUE BELLS OF SCOTLAND.	*Alexander.*
BOCCACCIO.	*Mack.*
TWICKENHAM FERRY.	*Mack.*
EN ROUTE MARCH.	*Mack.*
CHATELAINE.	*Mack.*
GRANDMOTHER'S CHAIR.	*Mack.*
MABEL'S SONG. (Pirates).	*Alexander.*
BEAUTIFUL SPRING.	*Alexander.*
HEIMWEH (Longing).	*Alexander.*
SLEEP WELL, SWEET ANGEL.	*Alexander.*
HOME TO OUR MOUNTAINS.	*Alexander.*
TORPEDO AND THE WHALE.	*Alexander.*

2

Philadelphia: LEE & WALKER, *1017 Walnut Street.*

Copyright, 1880, by Lee & Walker.

BRIGHT SUNBEAMS

WALTZ.

By E. MACK.

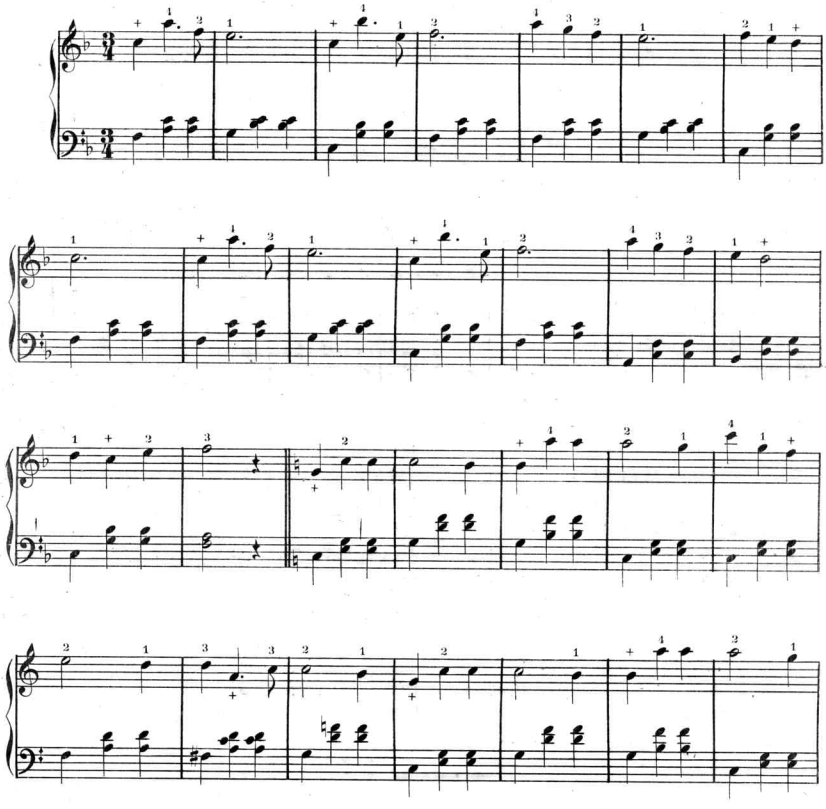

14900. 2.

COPYRIGHT, 1880 BY LEE & WALKER.

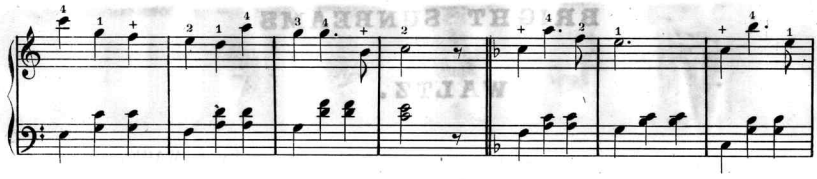

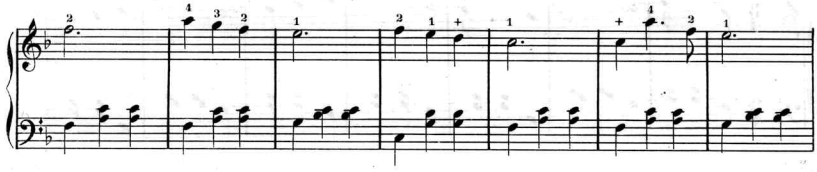

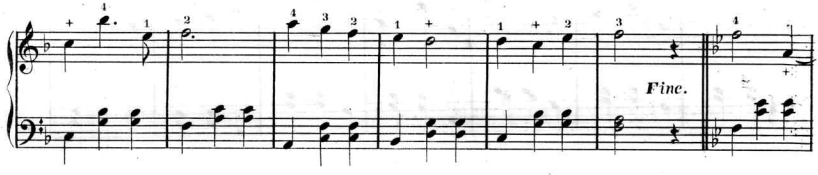
Fine.

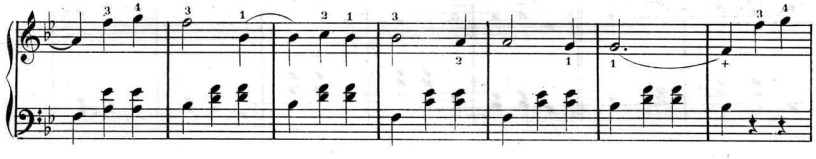

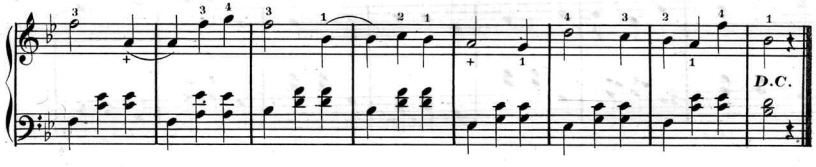
D.C.

Scanning Target

Edison Sheet Music

Item no.: 100002213

Title: Bright sunbeams

Box no. and finding aid no.: 116/1973

Digitization note:

Contact: Karen Lund, x70156
Lauren Woodis, x73939
Pat Padua, x75904