NO

COPY 1973

SUNBEAMS

A Collection of Pieces arranged in a simple style

BY

E. MACK.

MARRIAGE BELLS WALTZ.
THOUSAND AND ONE NIGHT WALTZ.
SUNBEAM WALTZ.
MOCKING-BIRD.
CAPTAIN JINKS.
BEAUTIFUL NELL.
SHELLS OF OCEAN.
TASSELS ON THE BOOTS QUICKSTEP.
EVER BE HAPPY.
SPANISH DANCE.
LANCASHIRE LASS WALTZ.
UP IN A BALLOON.
TOMMY DODD GALOP.
O DOLCE CONCENTO.
PRETTY MOTH WALTZ.
FAIRY QUEEN POLKA.
NOT FOR JOSEPH.
LONG WEARY DAY WALTZ.
WALKING UP BROADWAY.
FLYING TRAPEZE.
HOW SWEET ARE THE ROSES WALTZ.
NO, NE'ER CAN THY HOME BE MINE.
ROSE WALTZ.
LONG BRANCH.
TEN LITTLE INJUNS WALTZ.
CHAMPAGNE CHARLIE.
NO ONE TO LOVE.
LITTLE HOMELESS ONE.
SWEET ETHEL MAY.
LORD OF LORNE GALOP.
ROMAN FALL.
YOU MUSTN'T "FOOL" WITH CUPID.
NOT A CRUST; or, THE BEGGAR BOY.
WHEN DAISY LEFT US.
GOOD EVENING POLKA.
WE HAVE MET, LOVED AND PARTED.
COOLIE CHINEE.
WHEN MOTHER MARRIED PAP.
PULLMAN CAR.
RUDOLF'S KLÄNGE WALTZ.
PRINCE ALEXIS MARCH.
LIFE LET US CHERISH WALTZ.
KISSING THROUGH THE BARS.
MIDNIGHT HOUR WALTZ.
BLUE BIRD ECHO POLKA.
HOME CIRCLE POLKA.
BIRDIE WALTZ.
ROCK BESIDE THE SEA.
PERI WALTZ.
LEVY WALTZ.
PIQUE DAME GALOP.
FROU FROU POLKA.
GOOD LUCK MARCH.
PAR EXCELLANCE.
OXEN WALTZ.
FISHERMAN'S DAUGHTER.
SLUMBER POLKA.
HALLELUJAH BAND.
FORTIFICATION MARCH.
JOLLY BROTHERS GALOP.
BELL GOES A RINGING FOR SARAH.
ORPHEE AUX ENFERS WALTZ.
STANDING ON THE PLATFORM.
WOULD I WERE WITH THEE.
I SAW ESAU.
DUPPLE STORM MARCH.
FIRE FLY VARSOVIANA.
MOONLIGHT WALK.
IT'S NICE TO BE A FATHER.
PRINCESS LOUISE WALTZ.
MEET ME WITH A KISS.
AS GOOD AS GOLD.
MOET AND SHANDON.
GUESS WHO?
LITTLE BROWN JUG.
HEAVENWARD GALOP.
LARDY DARDY DO.
CARRY THE NEWS.
NEW VIENNA WALTZ.
ROYAL SONGS WALTZ.

2½

Boston: OLIVER DITSON & CO., 451 Washington St.

NEW YORK: C. H. DITSON & Co., 711 Broadway. CHICAGO: LYON & HEALY. BOSTON: J. C. HAYNES & Co. PHILADELPHIA: J. E. DITSON & Co., Successors to Lee & Walker.

"THE FLYING TRAPEZE"

SUNBEAMS — ARR: BY E. MACK.

PIANO.

10 569-2.
Entered according to Act of Congress A.D. 1869 by Lee & Walker at the Clerk's Office of the D.C. of the En. Dt. of Penn.

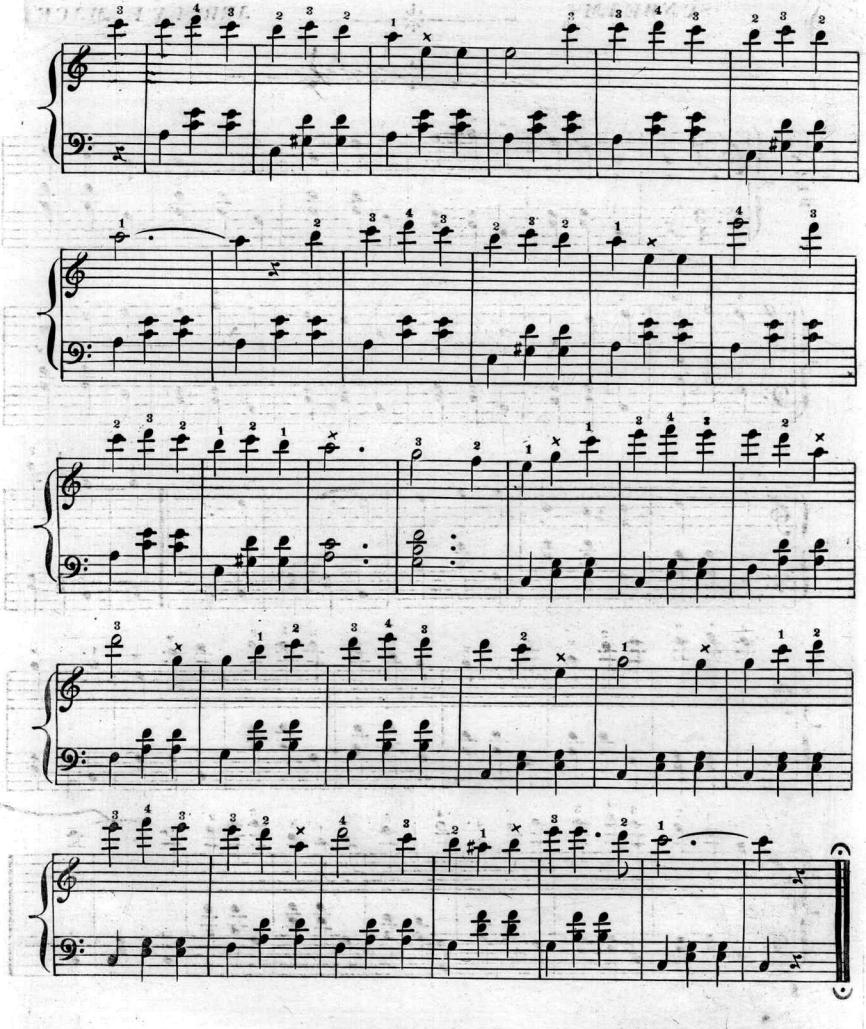

Oliver Ditson & Co., in Boston, New York, and Philadelphia.

Messrs. Oliver Ditson & Co., of Boston, beg to inform their customers and the musical public that they have recently purchased, at large expense, the entire stock of Engraved and Stereotyped Music Plates, Sheet Music, Music Books, Pianos, Instruments and good will of the old and well-known house of LEE & WALKER, of Philadelphia, and have established a branch house in that city, under the firm name of J. E. DITSON & CO. For several years the firm has had a large and successful branch house in New York city, under the firm name of CHARLES H. DITSON & Co.

The Lee & Walker catalogue embraced over 50,000 music and book plates, and among the most valuable copyrights now added to their former immense catalogue, Messrs. DITSON & Co. call attention to the following:—

VOCAL.

ABBREVIATIONS.—Degrees of difficulty are marked from 1 to 7. The *key* is denoted by a capital letter, as C, Bb, etc. A large Roman letter marks the highest and lowest notes if on the staff, a small letter if above or below the staff.

Alone and from home. S'g and Cho. Bb. 2. F to F. *Frank Stanley.* 40
And eyes will watch for thee. Ab. 3. d to Fb.....*Alb. H. Hassler.* 30
Angels whisper sweet goodnight. S'g and Cho. Ab. 2. d to Eb. *Danks.* 40
Beautiful Blue Danube. D. 4. c sharp to A.....*F. Branson.* 50
Arranged from the popular Danube Waltzes by Strauss.
Birdie's Ball. D. 1. d to D.....*A. Street.* 25
Blind Girl's dream. A. 3. E to g.....*F. Branson.* 40
Blue-eyed darling, whisper yes. D. 2. d to E.....*H. P. Danks.* 30
'Cause Birdie told me so. G. 2. d to E.....*E. Mack.* 30
Columbia the Gem of the Ocean. A. 3. d sh to F sharp....*Shaw.* 30
Come when you will I've a welcome. A. 3. c sharp to E. *Lansdon.* 40
Died in the streets. Song and Chorus. Bb. 2. F to F...*Eastburn.* 30
Dance me, papa, on your knee. Bb. 3. d to E.....*H. P. Danks.* 30
Don't forget to write me, darling. G. 2. d to D.....*Launder.* 40
Dying Nun. Alto. Eb. 2. Bb to C.....*Brewster.* 25
Ellie Rhee, or Carry me back to Tenn. S'g & Cho. G. 2. d to D. *Winner.* 35
Farewell song of Enoch Arden. S'g and Cho. G. 2. d to E. *Winner.* 35
Gates are ever open. S'g and Cho. F. 2. d to F. *Alice Hawthorne.* 30
A companion song to "Gates ajar."
Good-bye Liza Jane. Comic. D. 3. d to F sharp.....*Eddie Foz.* 35
Guess who? F. 3. d to F.....*Frank Howard.* 35
Sung with great success by Lotta.
Great Centennial Song. C. 2. G to E.....*Howard Paul.* 30
Happy Hours. Song and Chorus, G. 3. d to E.....*H. Millard.* 40
He's going away to leave me. G. 2. d to g.....*C. J. Miers.* 30
How sweet are the roses. D. 2. d to D.....*Alice Hawthorne.* 35
I am dreaming of the loved ones. Eb. 2. Eb to C. *Alice Hawthorne.* 35
I want to see mamma once more. S'g and Cho. Bb. 2. F to Eb. *Mack.* 40
The words of poor little Charlie Ross.
In my swift boat. Ab. 3. d to F.....*Concone.* 35
Just as of old. Song and Cho. G. 2. d to E.....*A. Hawthorne.* 35
Katy Avourneen. D. 3. D to F sharp.....*J. E. Johnson.* 30
Kissing thro' the bars. G. 2. d to D.....*J. Wood, Jr.* 35
Listen to the mocking bird. S'g and Cho. G. 3. d to E. *A. Hawthorne.* 35
Little Brown Jug. Song and Chorus. C. 2. E to E....*Eastburn.* 30
Little Bud loveliness. C. 3. c sharp to E.....*Mack.* 30
Loved and lost. Eb. 2. Eb to F.....*A. H. Rosewig.* 40
Make yourself at home. Song and Cho. G. 2. d to E. *A. Hawthorne.* 35
Nellie's secret. Song and Chorus. Eb. 3. Eb to F....*H. Millard.* 30
No one to love. Ab. 3. c to F.....*W. B. Harvey.* 35
Not a Crust; or, the Beggar Boy. S'g and Cho. F. 2. c to F. *Presley.* 35
Only waiting. Eb. 3. Eb to F.....*G. Kunkle.* 50
Open the gates as high as the sky. S'g and Cho. Bb. 2. F to F. *Mack.* 40
Our good old friends. Song and Chorus. G. 2. d to E. *A. Hawthorne.* 30
Our mother in heaven. Song and Chorus. Ab. 3. Eb. to F. *Millard.* 30
Our sweethearts at home. Song and Cho. G. 2. d to E..*Winner.* 35
Pretty as a picture. Song and dance. A. 3. F to F sharp. *Bishop.* 35
Sung with great success by Mlle. Aimée.
Robin, pretty Robin. Eb. 3. F to g.....*M. Loesch.* 50
Rock beside the sea. Ab. 3. Eb to F.....*C. C. Converse.* 40
Slumber not darling. Song and Cho. A. 3. E to F sharp. *Persley.* 35
Somebody's darling slumbers here. C. 4. c to E.....*J. M Muller.* 30
Song of Jokes. Medley. D. 2. d to F sharp.....*Sep. Winner.* 35
Sweet Ethel May. Song and Chorus. A. 2. d to F sharp. *Butterfield.* 35
Ten little Injuns. Comic Song and Cho. G. 2. d to E. *Sep. Winner.* 30
Trust to Luck. D. 2. d to F sharp.....*W. P. Cunnington.* 35
We have met, loved, and parted. S'g and Cho. Bb. 2. d to E. *Eastburn.* 35
What care I. G. 2. b to E.....*Alice Hawthorne.* 35
When do Birdies dream of. Eb. 2. c to Eb.....*Theo. T. Crane.* 30
What is home without a mother. D. c sharp to D..*A. Hawthorne.* 30
What the candle told me was true. S'g & Cho. D. 2. d to F sh. *Merton.* 35
Answer to "Letter in the Candle."
When mother married pap. Comic S'g and Cho. A. 2. E to E. *Eastburn.* 30
When the purple lilacs blossom. S'g and Cho. Eb 3. d to Eb. *Hawtley.* 30
Whispering Hope. Duet. Eb. 3.....*Alice Hawthorne.* 40
Whisper softly, tell me darling. F. 3. c to g.....*V. Keratry.* 35
Would I were with thee. F. 3. c to F.....*C. Bosetti.* 35
You musn't fool with Cupid. Song and Cho. Eb. 2. Eb to Eb. *Staub.* 35

INSTRUMENTAL.

Ada. Meditation. Ab. 4.....*Meininger.* 75
April Shower Mazurka. F. 4.....*E. Mack.* 50
Banjo. Imitation for Piano. A. 3.....*H. C. Harris.* 30
Bird of the Forest. Eb. 4. An elegant parlor piece....*Carl Leduc.* 50
Birdie's Waltz. F. 1.....*E. Mack.* 20
Black Swan set of Cotillions. G. 2.....*Sep. Winner.* 35
Blue Bird Polka Mazurka. C. 3.....*F. Brandis.* 30
Blue Bird Echo Polka. Eb. 4.....*Mary Morrison.* 30
Blushing Morn Polka. Eb. 4.....*Carl Meyer.* 50
Centennial March. Illustrated. Eb. 4.....*E. Mack.* 50
Introducing National Airs of United States.
Centennial Gallop. C. 3.....*John Solan.* 30
Charity. Variations on Glover's Song. Eb. 4.....*T. Grobe.* 50
Chasseur Grand March. Eb. 3.....*E. Mack.* 75
Chesney Wold Quadrille. F. 3.....*F. Green.* 50
Chicago Fire Bells. Fantasia. Ab. 4.....*Clara H. Saylor.* 40
Chick Waltz. G. 2.....*E. Mack.* 40
Cinderella. Descriptive fantasia. C. 4..... " 60
Come Along Scottisch. Eb. 3..... " 35
Contraband Scottisch. G. 2.....*S. Winner.* 40
Cracovienne. Fantasia. Eb. 6.....*W. V. Wallace.* 1.50
Dance of May Queen. Db. 5.....*Theo. Moelling.* 60
Emma Mazurka. F. 3.....*C. J. Miers.* 35
Empire March. G. 2.....*Converse.* 30
Evening Song to Virgin. Variations. Eb. 4.....*Grobe.* 50
Fairies' Carol. Reverie. F. 3.....*A. H. Rosewig.* 35
Five Finger March. C. 1.....*E. Mack.* 20
Five Finger Waltz. F. 1..... " 20
Florence Galop. G. 3.....*C. J. Miers.* 30
Fortification Storm March. Bb. 3.....*G. Piefke.* 35
Freeburg Grand March. Eb. 3.....*W. T. Meyer.* 30
Grant's (General) Grand March. F. 2.....*E. Mack.* 40
Grains of Gold. Morceau. Ab. 3.....*Carl Meyer.* 60
Hancock's (General) Grand March. Bb. 3.....*S. Winner.* 40
Hawthorne Scottische. F. 3.....*J. T. Quigg.* 30
Heidelberg March. F. 2.....*C. C. Converse.* 30
Her bright smile haunts me still. Ab. 4.....*Ch. Grobe.* 50
Variations on Wrighton's popular song.
Home, Sweet Home. Variations. Ab. 5.....*E. Mack.* 60
" " " " F. 4. op. 207.....*C. Grobe.* 50
" " " (Moonbeams.) F. 2.....*E. Mack.* 20
I would not live alway. Variations. F. 3.....*C. Grobe.* 50
Jolly Brother's Galop. Simplified. G. 1.....*E. Mack.* 20
Last Rose of Summer. Variations. Eb. 4.....*C. Grobe.* 50
Little Mischievous Scottisch. G. 2.....*F. Drayton.* 35
Memory's Dream. Waltz Reverie. Eb. 4.....*J. E. Muller.* 50
As popular as "Falling Leaves," by same author.
Memorial March. C. 3. Illustrated.....*E. Mack.* 50
Minnie Waltz. F. 2..... " 35
Mocking Bird Schottish. G. 3..... " 30
" " Transcription. C. 4.....*C. Kinkel.* 50
Mocking Bird. Easy arrangement. G. 2.....*C. Everest.* 20
" " March. F. 3.....*E. Mack.* 30
" " Variations. G. 3.....*C. Grobe.* 50
" " Waltz. F. 3.....*E. Mack.* 30
" " Transcription. A. 4.....*B. Richards.* 60
" " Gr. Fantasia, in'ding "Auld Lang Syne." *Hoffman.* 1.00
Perhaps the most popular Piano piece ever published.
Mocking Bird Rondo. Eb. 3.....*E. Mack.* 30
" " Polka. F. 3..... " 30
" " Quick Step. F. 3.....*Aug. Schaffer.* 50
Mozart's Oxen Waltz. C. 3.....Arranged by *E. Mack.* 40
With the story of its composition.
Music of the Waves. Ab. 5.....*John Werum.* 50
Music on the Water. A moonlight reverie. Db. 5...*A. P. Wyman.* 75
Companion to "Silvery Waves."
Natalie Waltz. Simplified. Moonbeams. G. 1.....*E. Macc.* 20
Nellie Grant's Wedding March. Bb. 3..... " 40
Nevada Grand March. Ab. 4.....*W. F. Meyer.* 35
No One to Love. Brilliant variations. Bb. 4.....*C. Grobe.* 60
Old Hundred. Variations. G. 4..... " 50
Orphan's Prayer. Fantasia. Eb. 4.....*E. Mack.* 50
Patchwork Polka. Bb. 2.....*Walters.* 30
Paul and Virginia Waltz. Eb. 3.....*E. Mack.* 40
Peri Waltz. Simplified. F. 1..... " 20
Pleyel's German Hymn. Variations. G. 4.....*Grobe.* 50
Purling Brook. Fantasia. Bb. 3.....*E. Mack.* 50
Ray of Sunshine. Ab. 4.....*Carl Leduc.* 50
As its name intimates a 'Ray of Sunshine.' What more could be said.
Rock Beside the Sea. Variations. Ab. 4.....*C. Grobe.* 60
Sardinian Shepherd Boy. Reverie. G. 4.....*E. Mack.* 50
Satanella, or Devil's Call Galop. A. 3.....*A. M. Schacht.* 40
Silver Cloud Polka Brilliante. G. 4.....*Carl Le Duc.* 50
Solitude. Fantasia with variations. F. 4.....*E. Mack.* 50
Sounds from the Ringing Rocks. F. 4.....*B. Fr. Walters.* 50
A Romantic Fantasy which charms all hearers.
Tit-Tat-Toe Scottish. Illustrated. G. 2.....*Marion Florence.* 35
Tolling Bell. A musical delineation. Ab. 4.....*C. Grobe.* 60
Descriptive of approaching Mount Vernon.
Tom Thumb's Grand Wedding March. Eb. 3.....*E. Mack.* 40
University March. D. 2.....*C. C. Converse.* 30
Wings of a Dove. Variations. Bb. 4.....*Ch. Grobe.* 50
Yankee Doodle. Variations. Eb. 4.....*C. Grobe.* 60

Sheet Music and Music Books sent by mail, post-paid, on receipt of price.

Scanning Target

Edison Sheet Music

Item no.: 100002236

Title: The flying trapeze

Box no. and finding aid no.: 116/1996

Digitization note:

Contact: Karen Lund, x70156
Lauren Woodis, x73939
Pat Padua, x75904