3-OCT 20
Copy 1973

TO

Mr. & Mrs. Charles F. Wichmann.

Oct. 20th 1871.

SILVER WEDDING MARCH

BY

C. MACK.

G. F. Swain.

3

Philadelphia LEE & WALKER 922 Chestnut St

Ent. according to Act of Congress in the Year 1871 by Lee & Walker in the Office of the Librarian of Congress at Washington.

TO

Mr. & Mrs. Charles F. Wichmann.

Oct. 20th 1871.

SILVER WEDDING.

MARCH.

E. MACK.

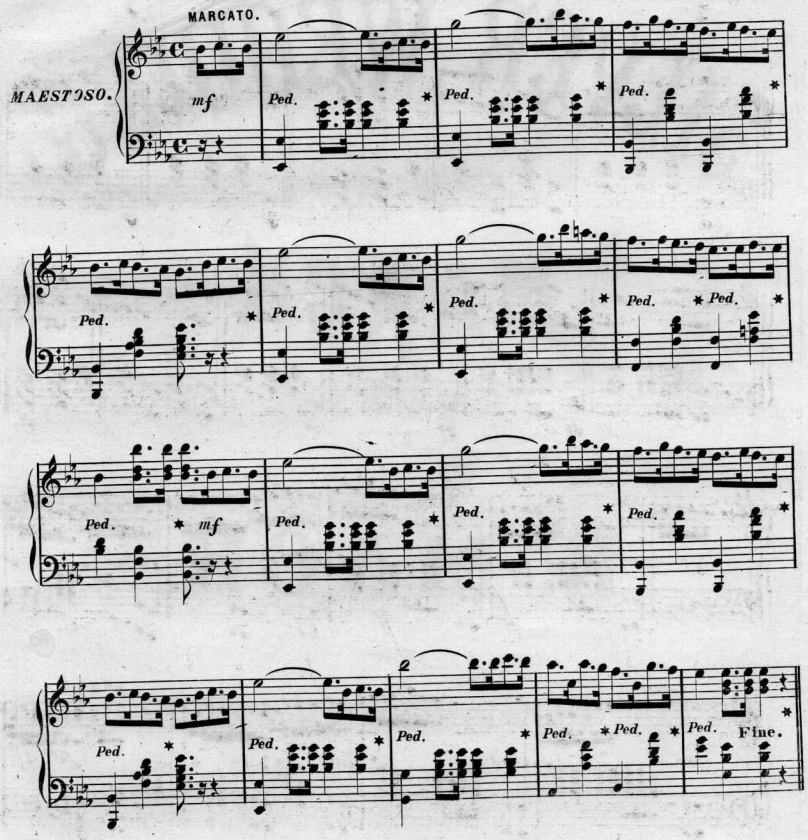

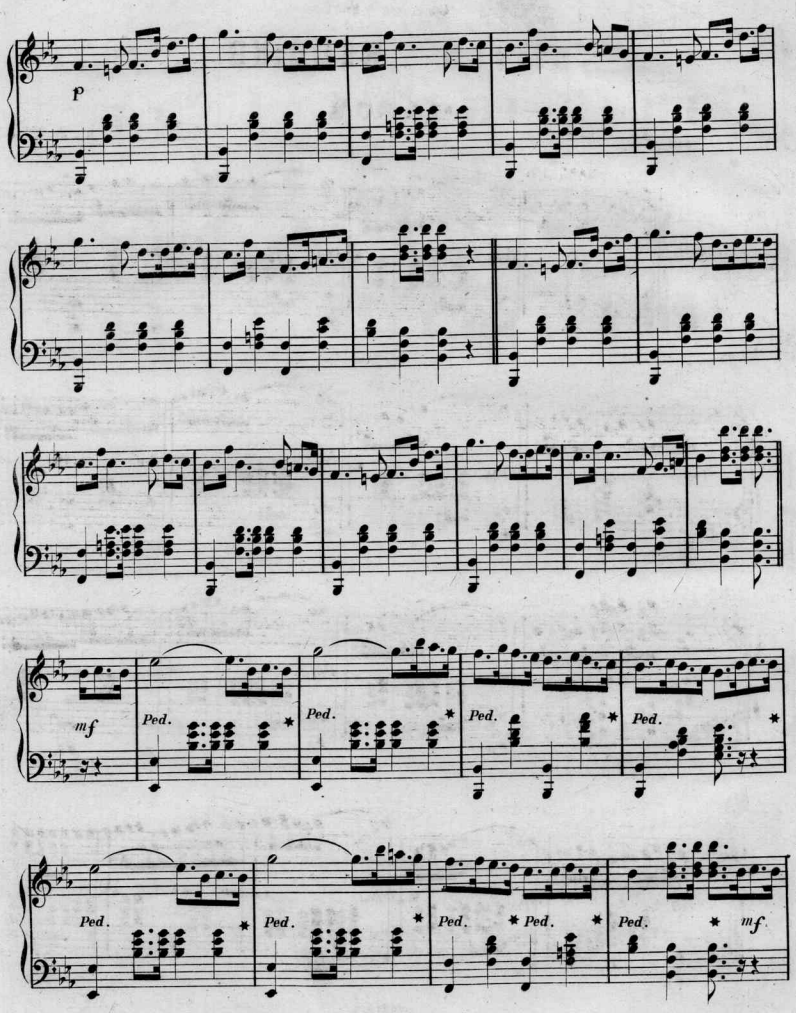
p
mf
Ped.
Ped.
Ped.
Ped.
Ped.
Ped.
Ped.
Ped.
Ped.
Ped.
Ped.
mf.

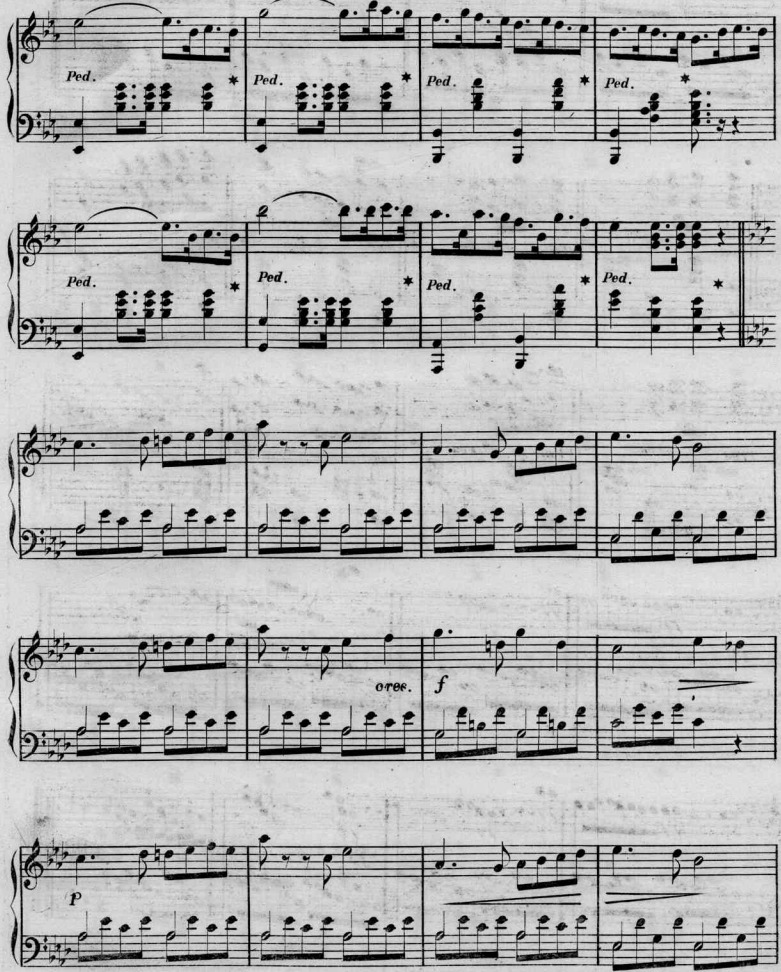
Ped.
Ped.
Ped.
Ped.
Ped.
Ped.
Ped.
Ped.
cres.
f
p

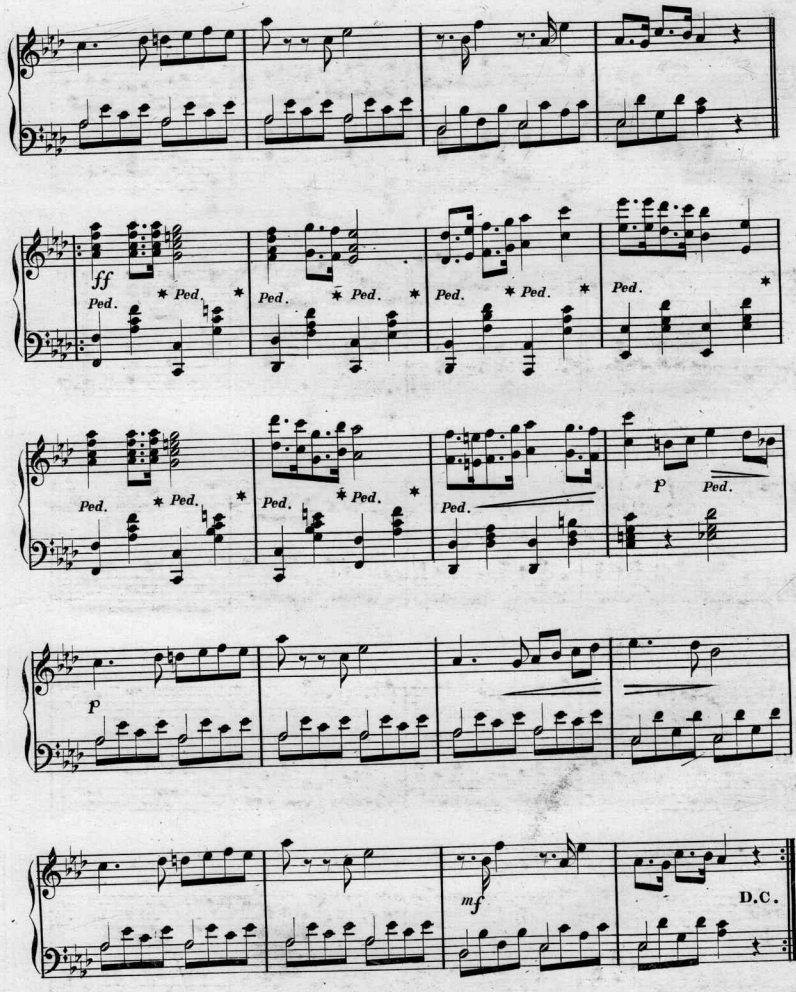
ff
Ped.
* Ped.
p
mf
D.C.

Scanning Target

Edison Sheet Music

Item no.: 100002275

Title: Silver wedding

Box no. and finding aid no.: 116/2035

Digitization note:

Contact: Karen Lund, x70156
Lauren Woodis, x73939
Pat Padua, x75904