THE BEGGAR STUDENT

(Der Bettel Student.)

ARRANGED BY

H. MILFORD.

789	Potpourri	75 Cents.
788	Lancers	50 Cents.
793	Waltzes (arr. by C. C. de Nordendorf)	40 Cents.

Compliments of

Houghton & Dutton,

4 and 5 Beacon St., 24 and 25 Pemberton Sq., 55 Tremont St.,

BOSTON, MASS.

THE BEGGAR STUDENT.

(DER BETTEL STUDENT.)

Opera by MILLOOKEL. By J. MILFORD.

LANCERS.

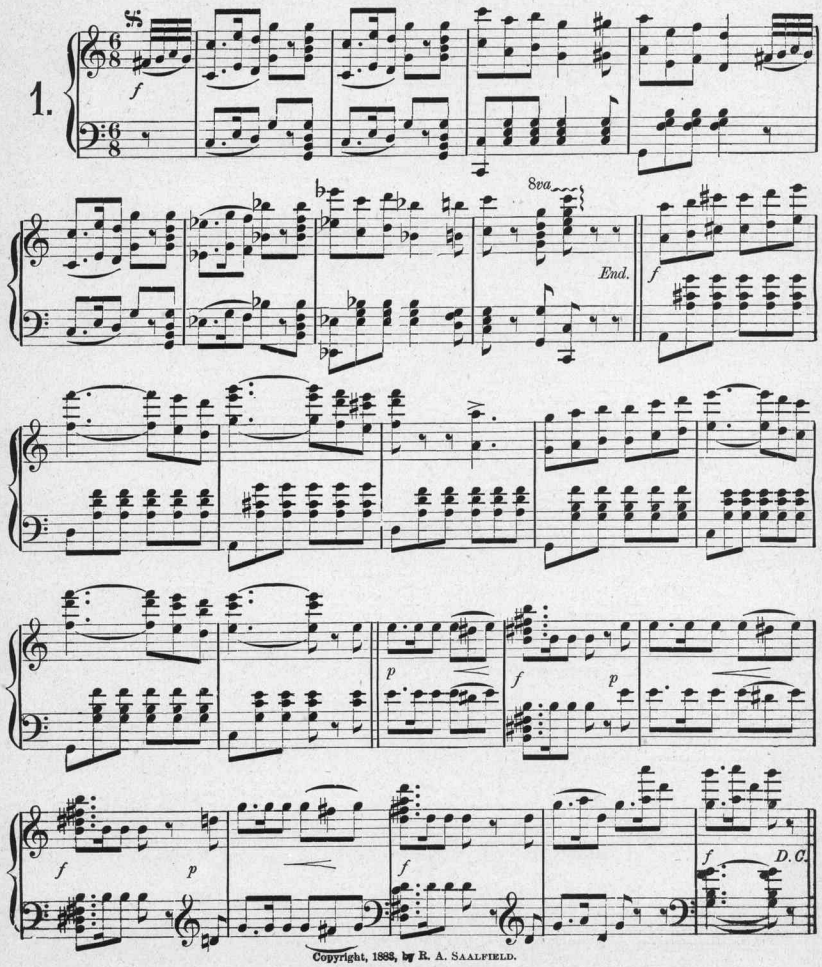

Copyright, 1883, by R. A. SAALFIELD.

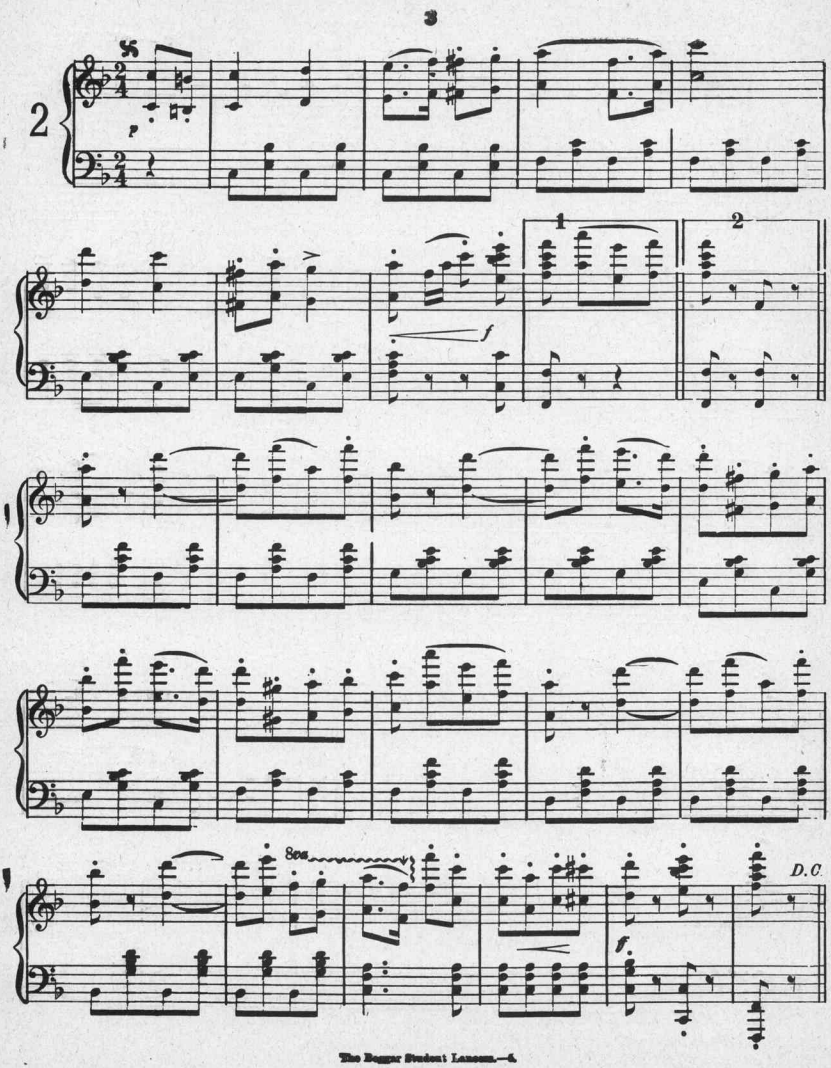

Gift of Harry Dichter
Dec.22,1943

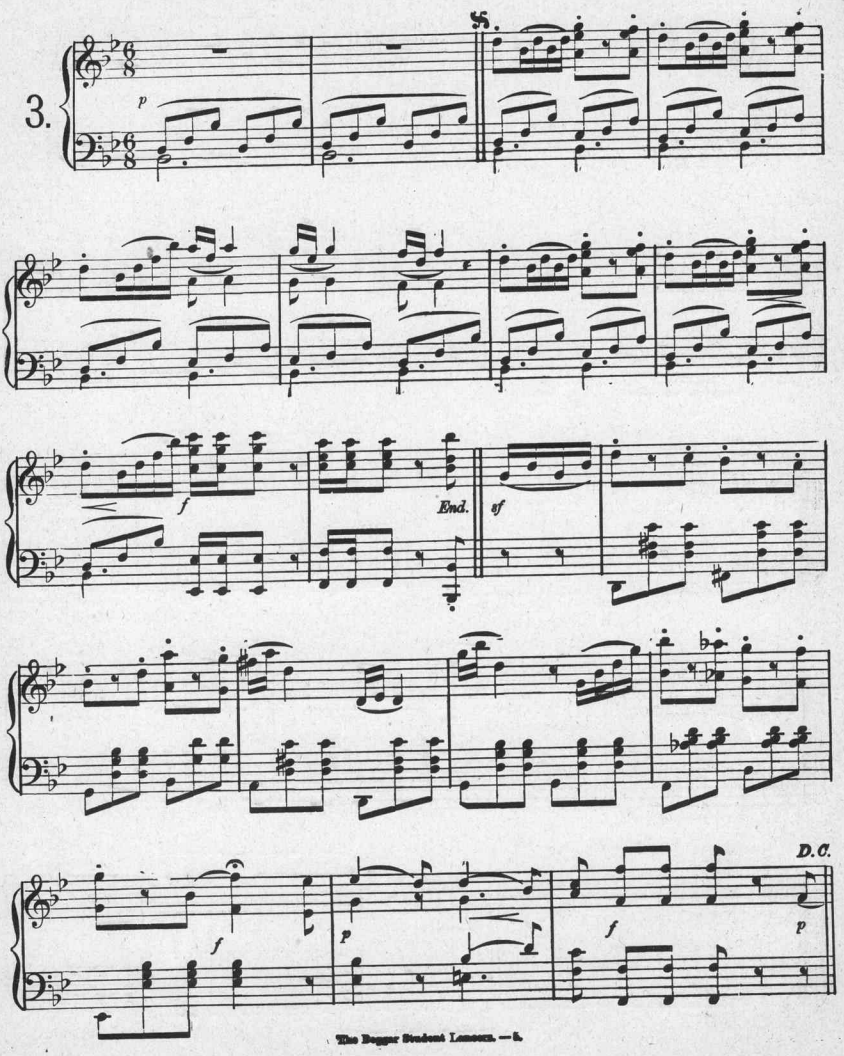
3.
p
f
End.
sf
f
p
f
p
D.C.

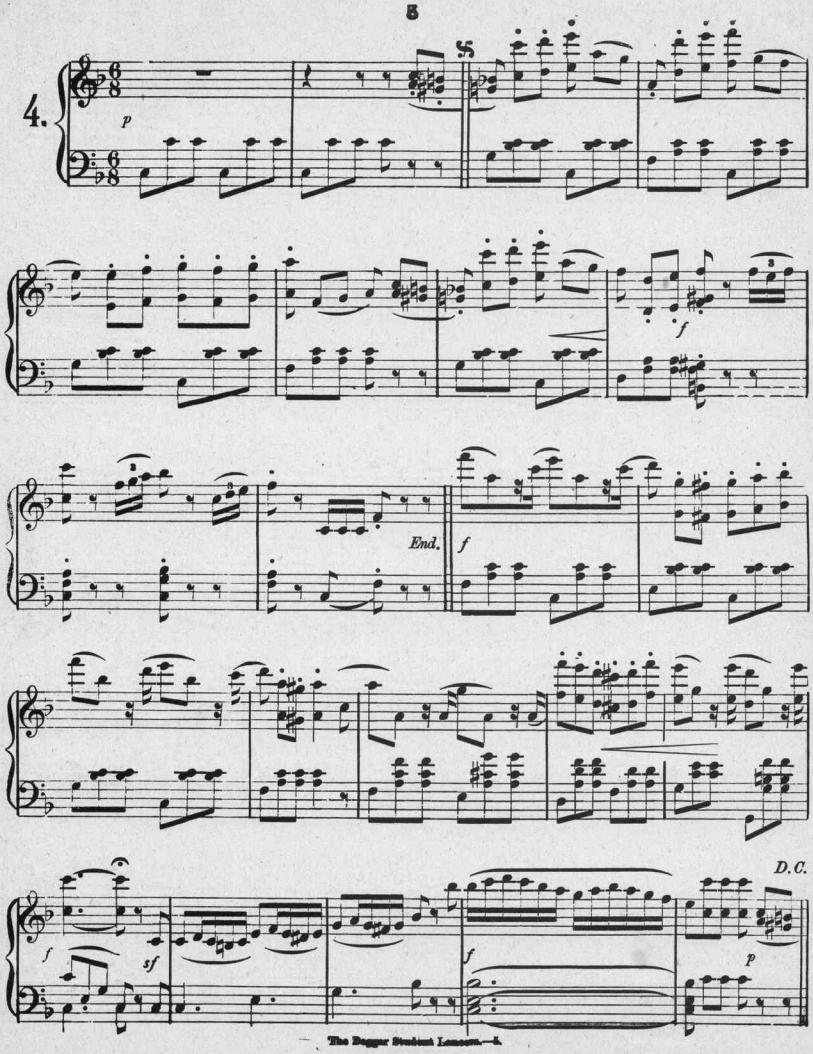
4.
p
f
End.
f
f
sf
f
p
D.C.

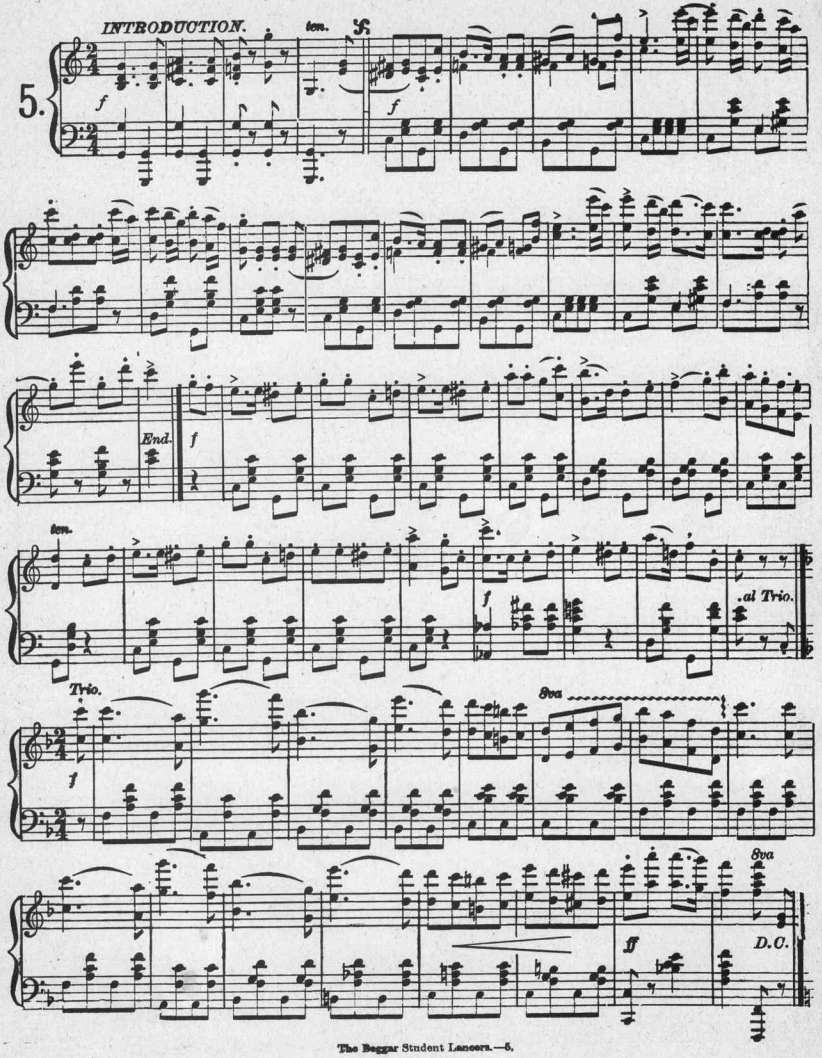
INTRODUCTION.
5.
ten.
f
End.
ten.
al Trio.
Trio.
8va
8va
ff
D.C.

THE IMPROVED AMERICAN

BLACK SILKS,

"Gold Medal Brand,"

Are celebrated for their richness of texture, combined with great durability, and at the present reduced prices are positively the best value ever offered in this country. Gros Grain in seven qualities. Satin Rhadames, six qualities.

A complete stock will be found at

HOUGHTON & DUTTON'S.

The only VELVETEEN THAT AFTER *A Year's Wear* LOOKS FRESH AND NICE.

ENDORSED BY ALL THE FASHION JOURNALS AND THE TRADE.

ARCADIA VELVETEEN

EVERY YARD *STAMPED* AND WARRANTED.

All the most BEAUTIFUL SHADES CONSTANTLY IN STOCK.

FOR SALE BY

All First-class Dry Goods Dealers.

MELLIN'S

TRADE MARK.

FOOD

For Infants and Invalids.

The only perfect Substitute for Mother's Milk.

The most nourishing diet for invalids and nursing mothers. Keeps in all climates. Commended by physicians. Sold everywhere. Send for our Book on THE CARE AND FEEDING OF INFANTS. Sent free.

DOLIBER, GOODALE & CO., Boston, Mass.

Eeckelaers' Toilet Soaps

In calling the attention of the public to this line of FINE TOILET SOAPS, manufactured by L. EECKELAERS, of Brussels, we confidently recommend them as being

UNRIVALLED, both in QUALITY and PERFUME,

By any Soaps now offered, either of home or foreign manufacture. All we ask is one trial, which we are satisfied will convince the most fastidious.

The following are especially recommended:

BOUQUET OF VIOLETS, OPOPANAX, WOOD VIOLETS, JOCKEY CLUB, WHITE ROSE, ROSE, BABY SOAP.

E. FOUGERA & CO., N. Y., Agents.

Sold by all Druggists and Fancy Goods dealers.

M. MICHAELIS & SON'S

NEW AND DELICIOUS PERFUME FOR THE HANDKERCHIEF,

The Lily on the Hudson.

This new, sweet and lasting Perfume for the handkerchief excels every article of the kind imported or manufactured in this country, and presented to the appreciation of amateurs. Its fragrant and exhilarating properties make it a favorite among the ladies and the fashion.

HOUGHTON & DUTTON, Agents.

THE

"KING"

CAMBRIC TRIMMINGS.

LOCK-STITCH.

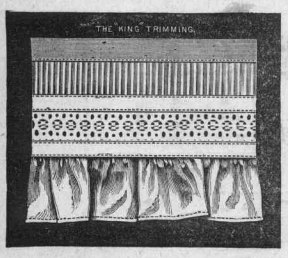

Be sure to ask for

"King" Lock-Stitch Trimmings.

HOUGHTON & DUTTON,

Boston, Mass.

IN WHITE, FAST BLACK AND COLORS.

FOR SALE EVERYWHERE.

LADIES, GET THE BEST!

If You Desire

Elegance of Shape,

Perfection of Fit

and GREATEST Durability,

buy

CORSETS.

Nothing more graceful for trimming present shapes of Hats and Bonnets.

ITORGA POMPONS

MANUFACTURED OF THE

Finest Italian Organzine Silk,

By DIETZEL & GREEN, N. Y.

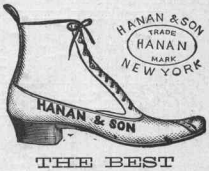

THE BEST

SHOES for MEN'S and BOY'S WEAR

ARE MADE BY

HANAN & SON, of New York.

Perfect Fitting—Durable—Correct Styles.

HAS NO EQUAL

IN STRENGTH, SMOOTHNESS, AND LUSTRE.

TRY A BOTTLE OF

PROF. BYRNE'S

GENUINE

FLORIDA WATER,

The Best in the World.

FOR SALE BY

HOUGHTON & DUTTON.

HARTSHORN'S SHADE ROLLERS.

BOTH

"STOP"

— AND —

"BALANCE"

ROLLERS.

MILLIONS IN USE.

☞ *Sold Everywhere.*

STEWART HARTSHORN,

486 Broadway, New York.

Full lines of the above always on hand at lowest prices, HOUGHTON & DUTTON.

Scanning Target

Edison Sheet Music

Item no.: 100002576

Title: The beggar student lancers

Box no. and finding aid no.: 120/2320

Digitization note:

Contact: Karen Lund, x70156
Lauren Woodis, x73939
Pat Padua, x75904