PIANO DUETS.

(FOUR-HAND PIECES.)

Boulanger March	De Sormes	40
Chop Sticks Waltz	De Lulli	40
Call Me Back Schottische	Fischer	60
Carlotta Waltzes	Millocker	40
Fannie Belle Polka	Linton	40
Hoffman's Grand Organ March	Hoffman	60
Mamma's Waltz (very easy)	Rosewig	30
Mikado Waltz (very easy)	Rosewig	30
Nanon Waltz (very easy)	Rosewig	30
Papa's Waltz (very easy)	Rosewig	30
Second Regiment Quickstep	Schleiffarth	60
Woodland Whispers (Waltzes)	Stanley	60

PUBLISHED BY

NATIONAL MUSIC CO.,

Chicago, - - - Illinois.

CARLOTTA WALTZES.

Easy Duet.

SECONDO.

From "Gasparone." Arr. by A. H. ROSEWIG.

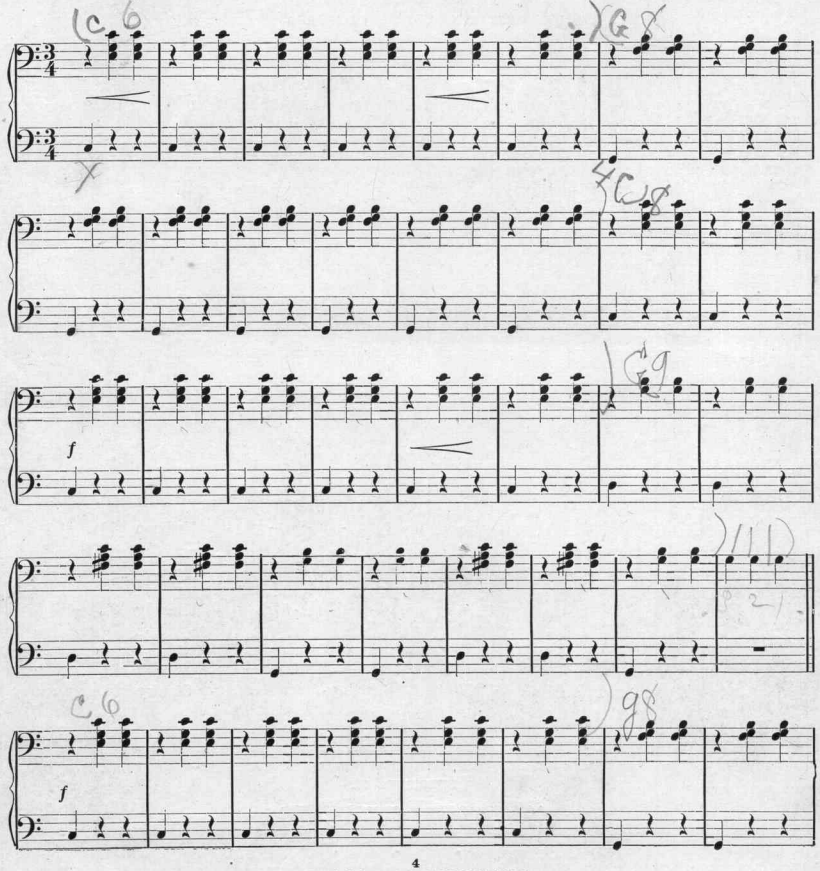

Copyrighted, 1887, by NATIONAL MUSIC CO.

CARLOTTA WALTZES.

Easy Duet.

From "Gasparone."

PRIMO.

Arr. by A. H. ROSEWIG.

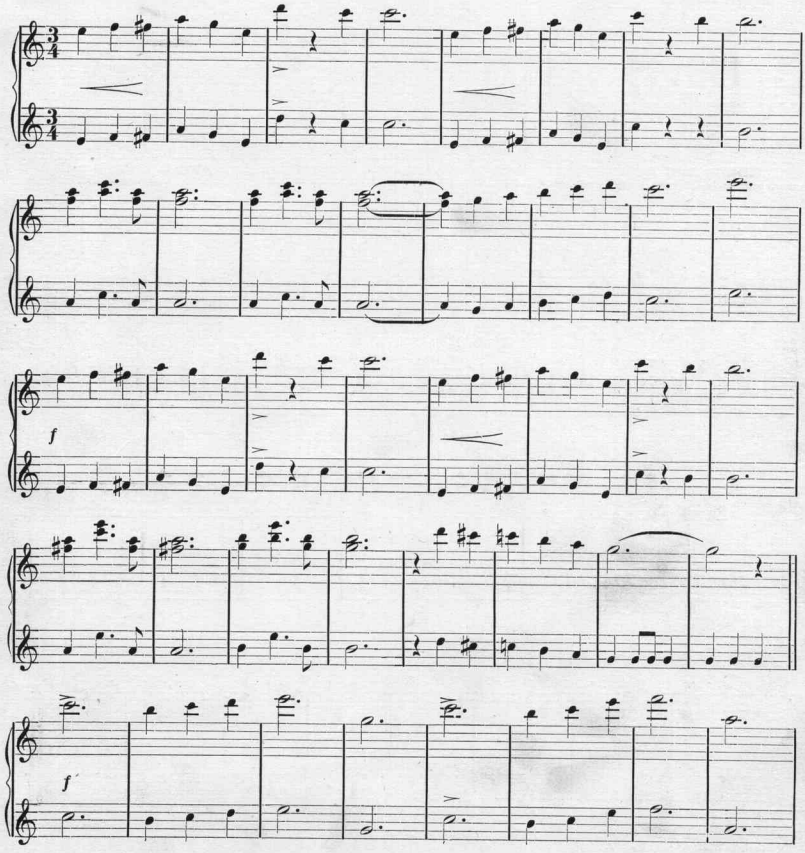

Gift of Harry Dichter
Dec.22,1948

SECONDO.

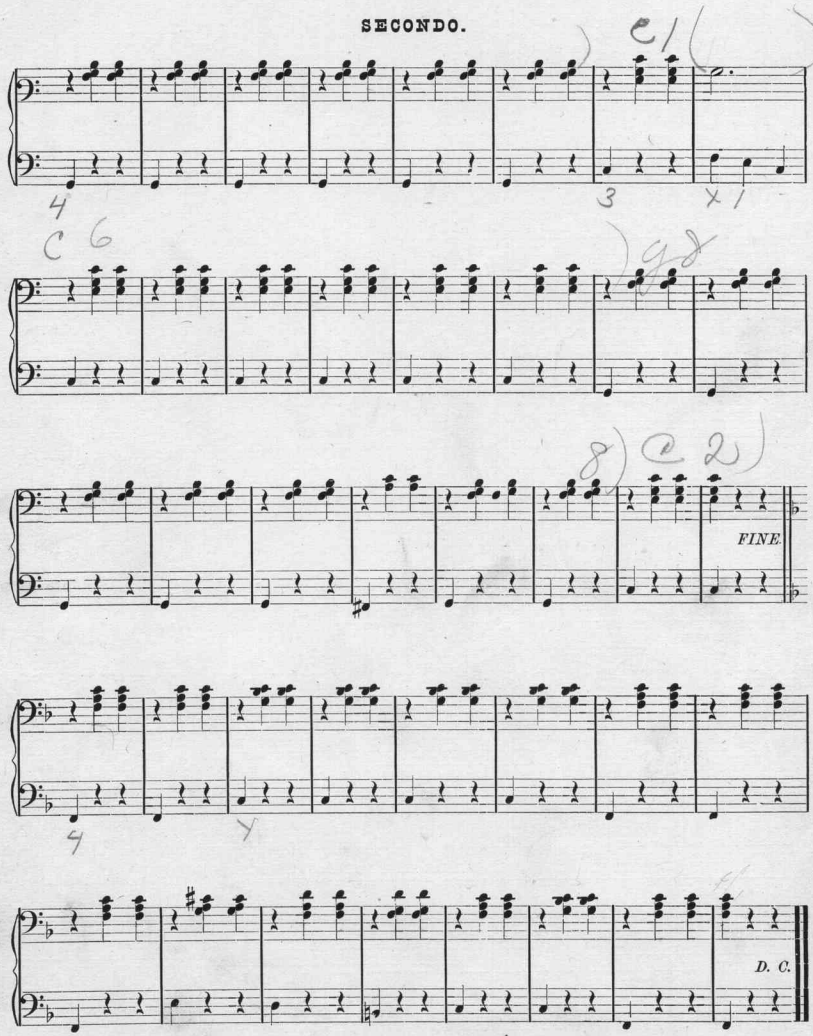

PRIMO.

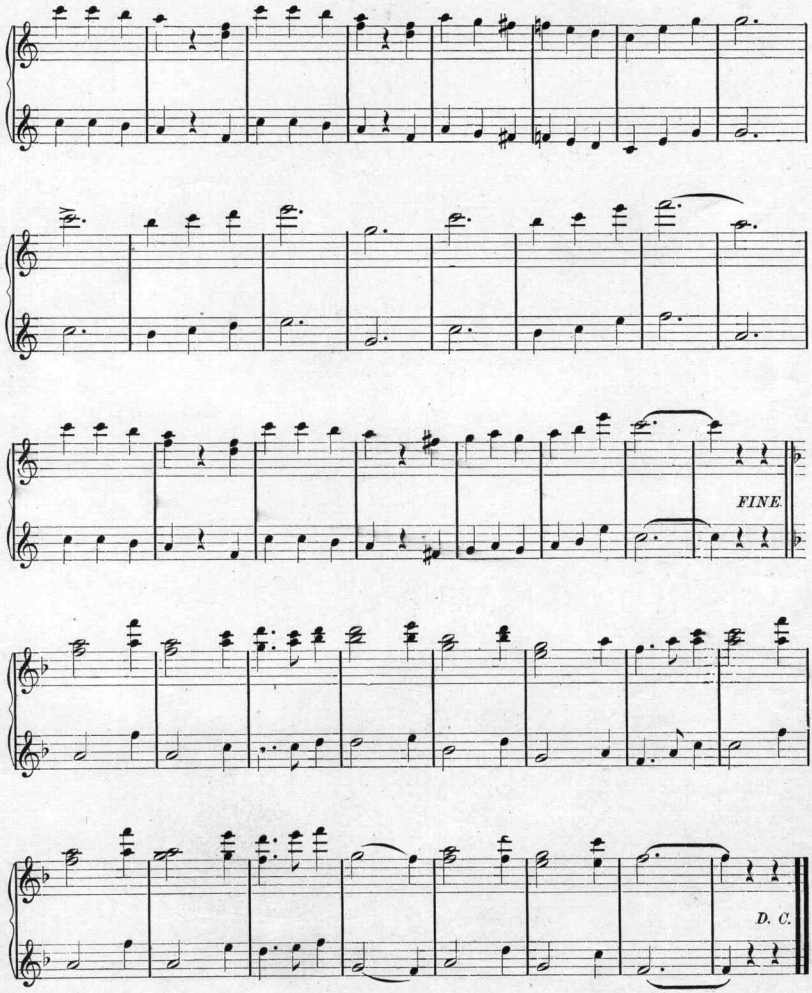

Scanning Target

Edison Sheet Music

Item no.: 100002583

Title: Carlotta waltzes

Box no. and finding aid no.: 120/2327

Digitization note:

Contact: Karen Lund, x70156
Lauren Woodis, x73939
Pat Padua, x75904