CLEOPATRA FINNEGAN

3-OCT 30
Copy 1973

AN·AFRO-CELTIC INTERMEZZO

JEROME H. REMICK & Co.
NEW YORK — DETROIT

My Lady Laughter

WALTZES

The Excerpt below will give you an idea of the beauty and simplicity of these new waltzes

My Lady Laughter

Waltzes.

By CHARLOTTE BLAKE.

Moderato.

p

Tempo di Valse.

rit.

1

mp

Copyright 1905 by Jerome H Remick & Co. 45 West 28th St. New York.
International Copyright Secured

NEW MARCHES WALTZES and DANCES

Cleopatra Finnegan, March and Two-Step
In the Shade of the Old Apple Tree Waltzes
Chicken Chowder, New Rag Time
Happy Heine, March and Two-Step
In Love's Garden Waltzes
Dainty Dames, Novelette
My Lady Laughter Waltzes
The Giggler March and Two-Step
The Jungle March
My Lady Grace Waltzes
The Bashful Bachelor, March Intermezzo
My Lady of the North Waltzes
Regimental Daughters, March and Two-Step

Jerome H. Remick & Co.

PROPRIETORS OF

The Whitney-Warner Pub. Co.

DETROIT NEW YORK

Write for Illustrated Catalogue—Free

"CLEOPATRA FINNEGAN."

(A Novelette.)

NEIL MORET.
Composer of "Hiawatha," "Poppies," "Moonlight," etc., etc.

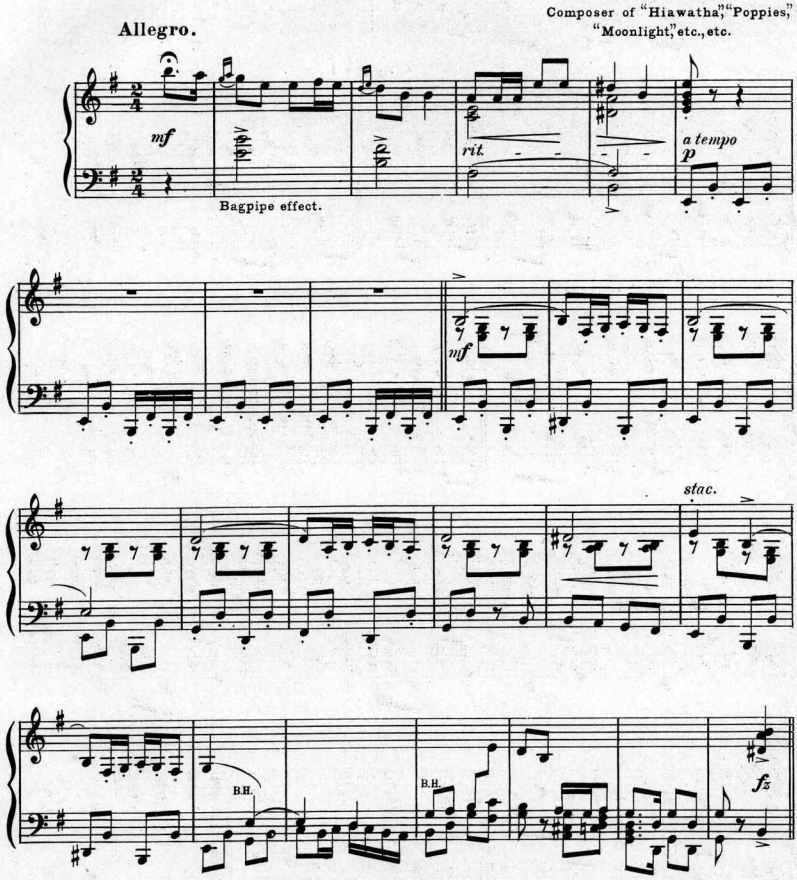

Copyright, MCMV, by JEROME H. REMICK & CO.
Proprietors of
Detroit – The Whitney Warner Pub. Co. – New York.
Entered according to act of the Parliament of Canada in the year MCMV,
by Jerome H. Remick & Co., in the Department of Agriculture.

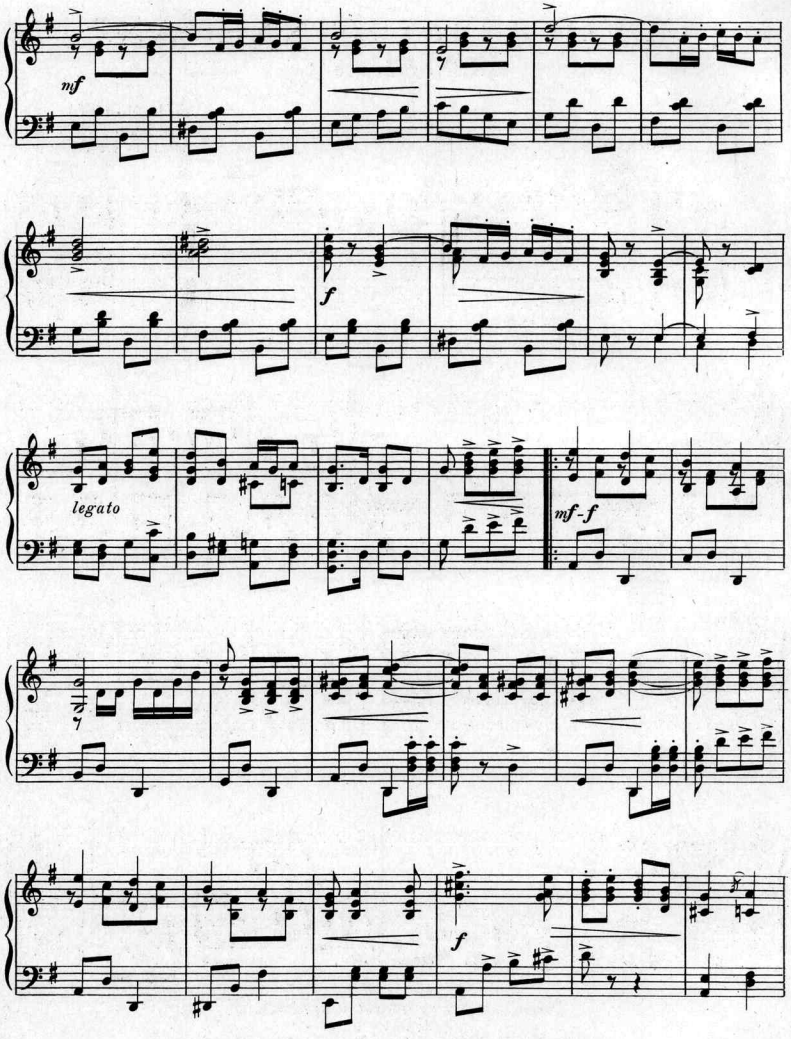
mf
f
legato
mf-f
f

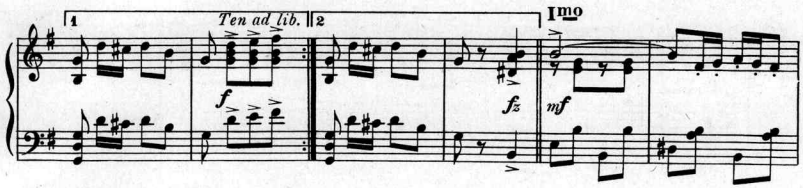

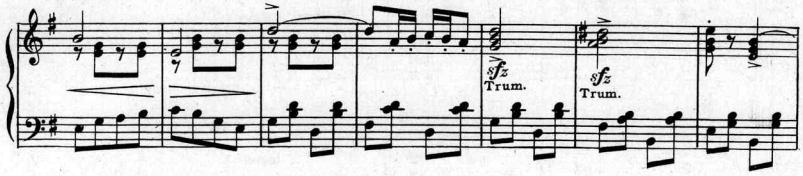

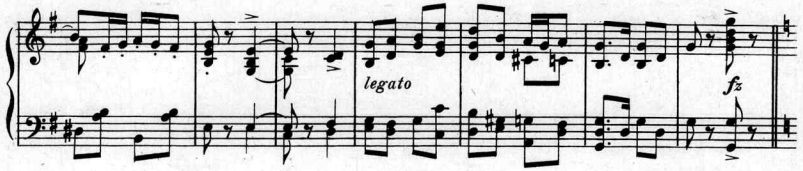

TRIO.
Dreamily.

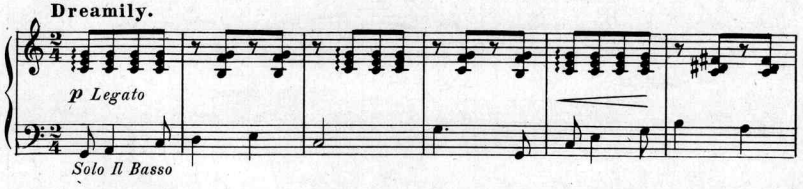

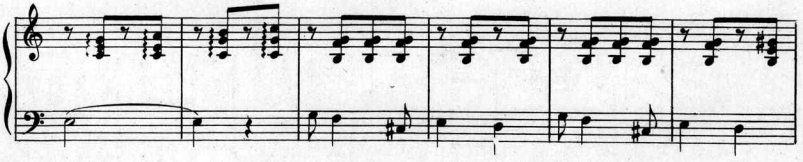

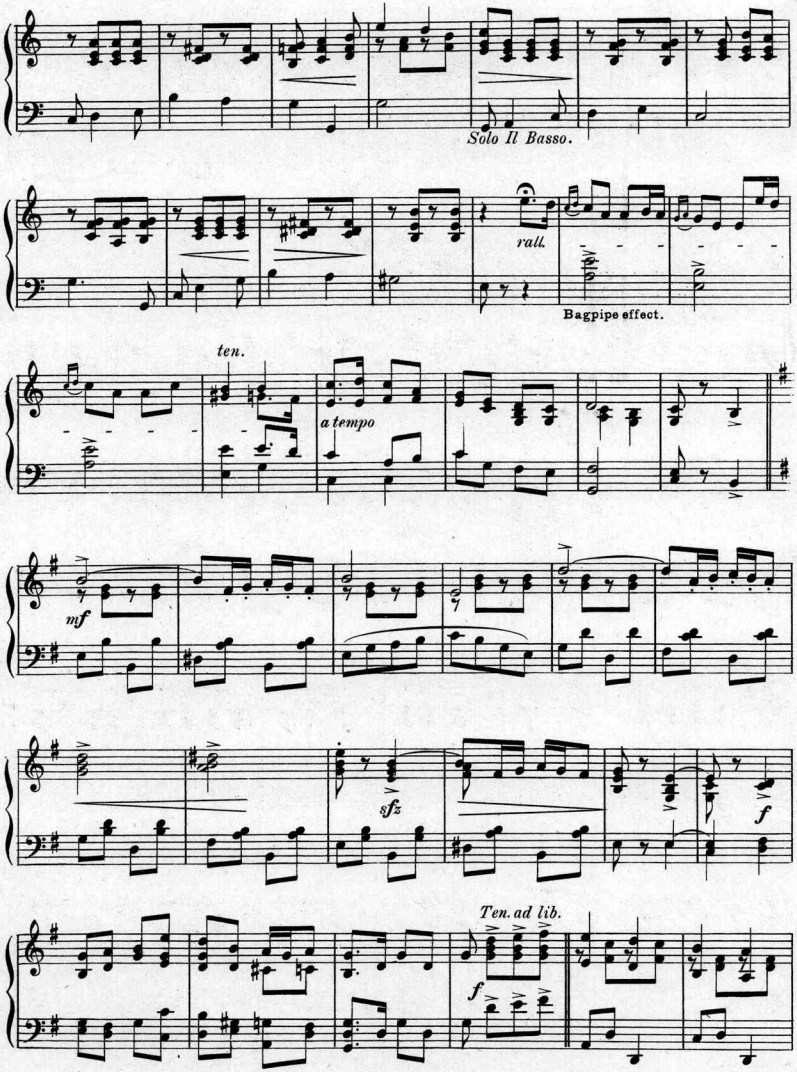
Solo Il Basso.
rall.
Bagpipe effect.
ten.
a tempo
mf
sfz
f
Ten. ad lib.
f

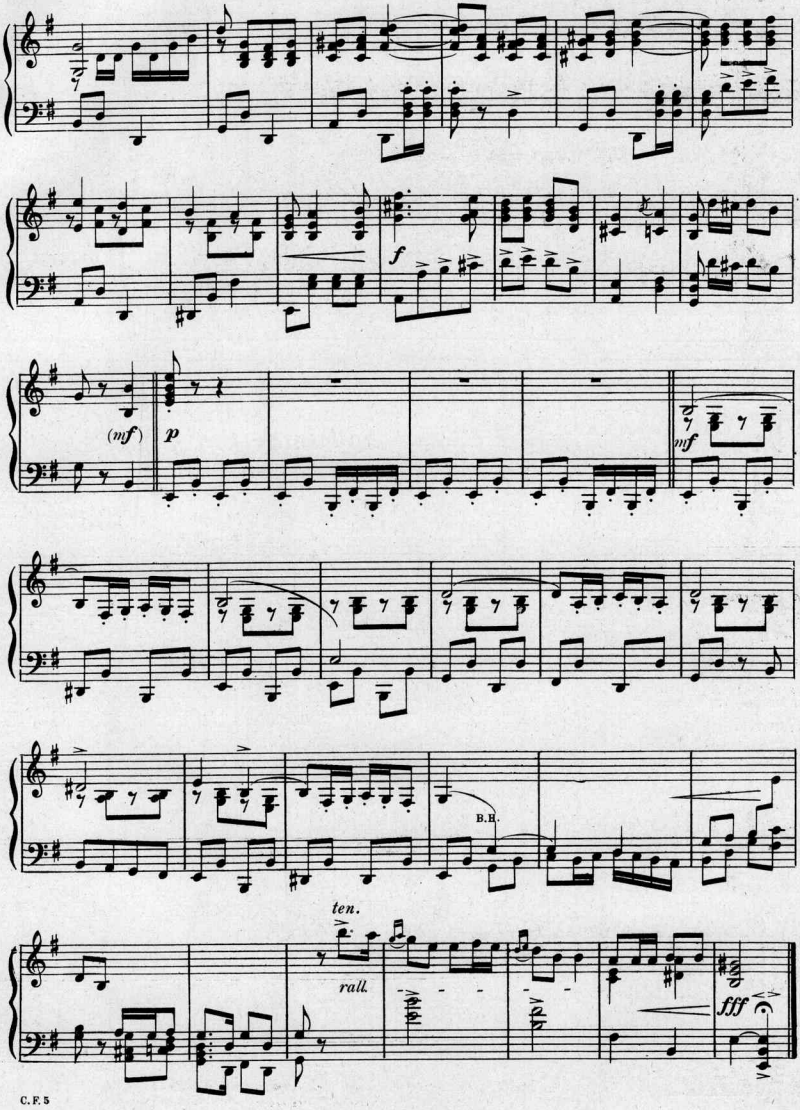
f
(mf)
p
mf
B.H.
ten.
rall.
fff

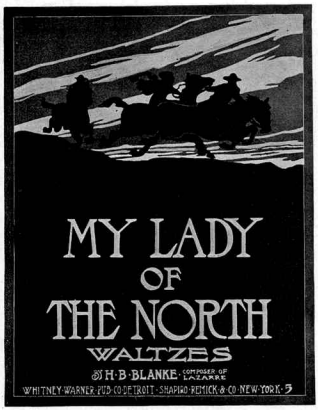

"My Lady of the North"

WALTZES

Are by H. B. Blanke, the Composer of the Popular LAZARRE WALTZES

They are Bright, Easy and just what one wants for Dancing or Concert

NEW MARCHES WALTZES and DANCES

Cleopatra Finnegan, March and Two-Step
In the Shade of the Old Apple Tree Waltzes
Chicken Chowder, New Rag Time
Happy Heine, March and Two-Step
In Love's Garden Waltzes
Dainty Dames, Novelette
My Lady Laughter Waltzes
The Giggler March and Two-Step
The Jungle March
My Lady Grace Waltzes
The Bashful Bachelor, March Intermezzo
My Lady of the North Waltzes
Regimental Daughters, March and Two-Step

Jerome H. Remick & Co.

PROPRIETORS OF

The Whitney-Warner Pub. Co.

DETROIT NEW YORK

Write for Illustrated Catalogue—Free

Respectfully dedicated to Mrs. Herman August.

My Lady of the North.

Waltzes.

H. B. BLANKE.
Composer of Lazarre,
Peggy O'Neal Waltzes, etc.

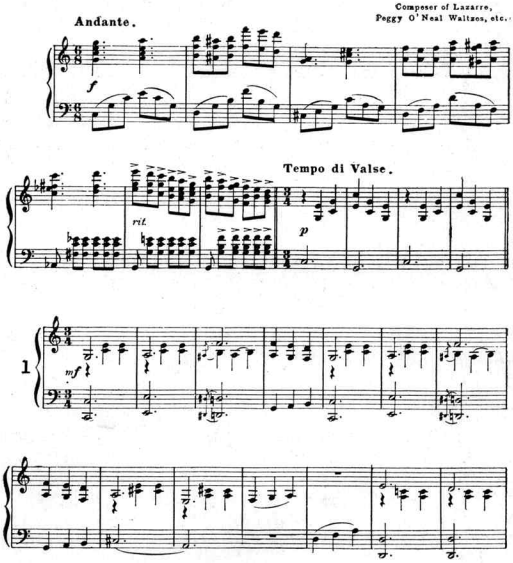

International Copyright Secured. *Copyrighted, MCMIV, by Shapiro, Remick & Co.*
Prop's. of Whitney Warner Publishing Co Detroit & New York
By kind permission of A.C. McClurg & Co Chicago, Publishers of "My Lady Of The North, the Love Story of a Gray-Jacket"

MUSIC COPYRIGHT OTTO ZIMMERMAN CHICAGO

Scanning Target

Edison Sheet Music

Item no.: 100002625

Title: Cleopatra Finnegan

Box no. and finding aid no.: 121/2369

Digitization note: [illegible]; color cover

Contact: Karen Lund, x70156
Lauren Woodis, x73939
Pat Padua, x75904