NO

3- OCT 30
Copy 1973

BEAUTIES of the DANCE

a Collection of popular

Polkas, Schottisches, Waltzes, Mazurkas, etc.

FOR THE

PIANO FORTE

		☆
CASCADELLA POLKA.	DUDGEON.	2.
EUGENIA POLKA.	SCHALLEN.	2.
ELFIN WALTZ.	LANNER.	2.
BALTIC WALTZ.	COOK.	2.
BLOOMER SCHOTTISCH.	DRESSLER.	3.
INFANT DRUMMER POLKA	WATSON.	3.
REVIEW POLKA.	D'ALBERT.	5.
JENNY LIND POLKA.	WALLERSTEIN.	2.
LITTLE IDA POLKA.	SWIFT.	2.
OAK GROVE POLKA.	BILLINGS.	2.
BLUE VIOLET WALTZ.	DODGEON.	2.
CRACOVIENNE WALTZ.	BROWN.	2.
FIRST LOVE POLKA.	M.S.	2.
MORNING STAR WALTZ.	DRESSLER.	2.
OLIVIA POLKA.	DODWORTH.	3
GARIBALDI POLKA.	F.GUARIN.	2.
FAUST WALTZ.	LANNER.	2.
IL BACIO WALTZ.	LANNER.	3.
SIGMA WALTZ		2.
KNICKERBOCKER QUAD.	A.DODWORTH.	4.
MILITARY GALOP	DRESSLER.	3.
PSI UPSILON POLKA.	BERG.	3.
ALLEN POLKA.	ANDERSON.	3.
LITTLE BLOSSOM POLKA MAZ.	MASON.	4.

		☆
CAYUGA POLKA.	DUDGEON.	2.
FAIRY BELL POLKA.	NATHAN.	2.
DAWN WALTZ.	LOVEL.	3.
BOUQUETTIERE VALSE.	MONTGOMERY.	5.
BRIGAND POLKA.	WALLENSTEIN.	3.
PARODI MAZURKA.	BROWN.	2.
GEORGIA POLKA.	FOWLER.	2.
JENNY GRAY POLKA.	HASS.	2.
LITTLE SIS POLKA.	BAYLOR.	2.
ROCHESTER SCHOTTISCH.	RULINSON.	2.
WHITE VIOLET WALTZ.	DUDGEON.	2.
FLOWING RIVER WALTZ.	DUDGEON.	2.
EVENING STAR WALTZ.	DRESSLER.	2.
AURORA WALTZ.	BEYER.	2.
LES CLOCHETTES WALTZ.	D'ALBERT.	5.
CHAMPAIGNE POLKA.	E.NATHAN.	2.
FAUST MARCH.	LANNER.	3.
LAUGHING PARIS SCHOTTISCH.	WALLENSTEIN.	3.
JUNIOR SCHOTTISCH.	A.DODWORTH.	3.
FIVE POUND POLKA.	GLOVER.	4.
WOODLAND SCHOTTISCH.	MUNCK.	3.
COSTER POLKA	.. ..	4.
VERY LAST POLKA.		4.
JOLLY BROTHER	BUDIK	3

NEW YORK
Published by WM. HALL & SON *543 Broadway.*

Buffalo. J.R.BLODGETT.
New Haven Conn. SKINNER & SPERRY.
Chicago. ROOT & CADY.

Wakelam, Sc.

WOODLAND SCHOTTISCH.

JOHANN MUNCK.

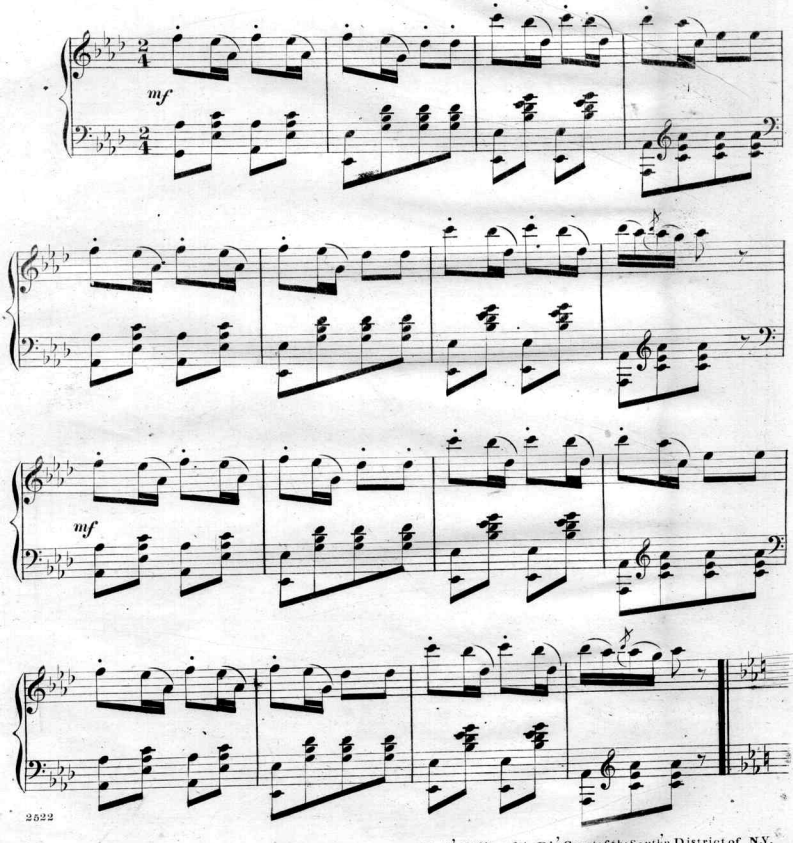

Entered according to Act of Congress AD 1853 by W.m Hall & Son in the Clerk's Office of the Dist Court of the South.n District of N.Y.

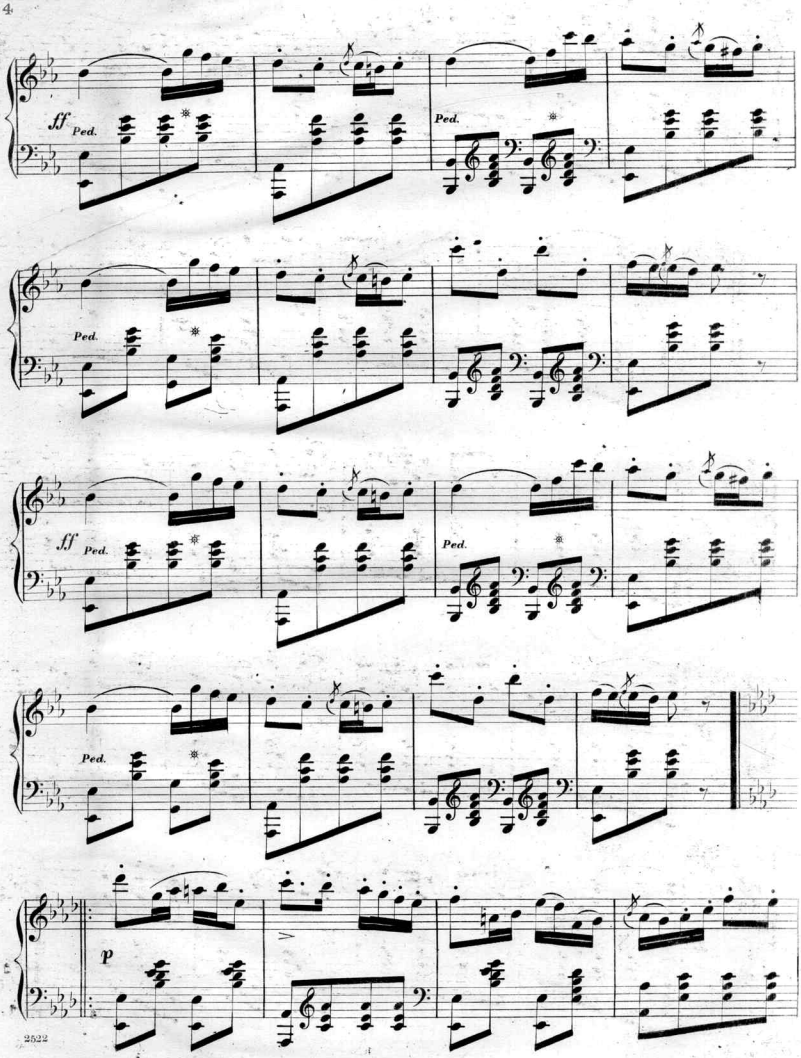
ff
Ped.
*
Ped.
*
Ped.
*
ff
Ped.
*
Ped.
*
Ped.
*
p

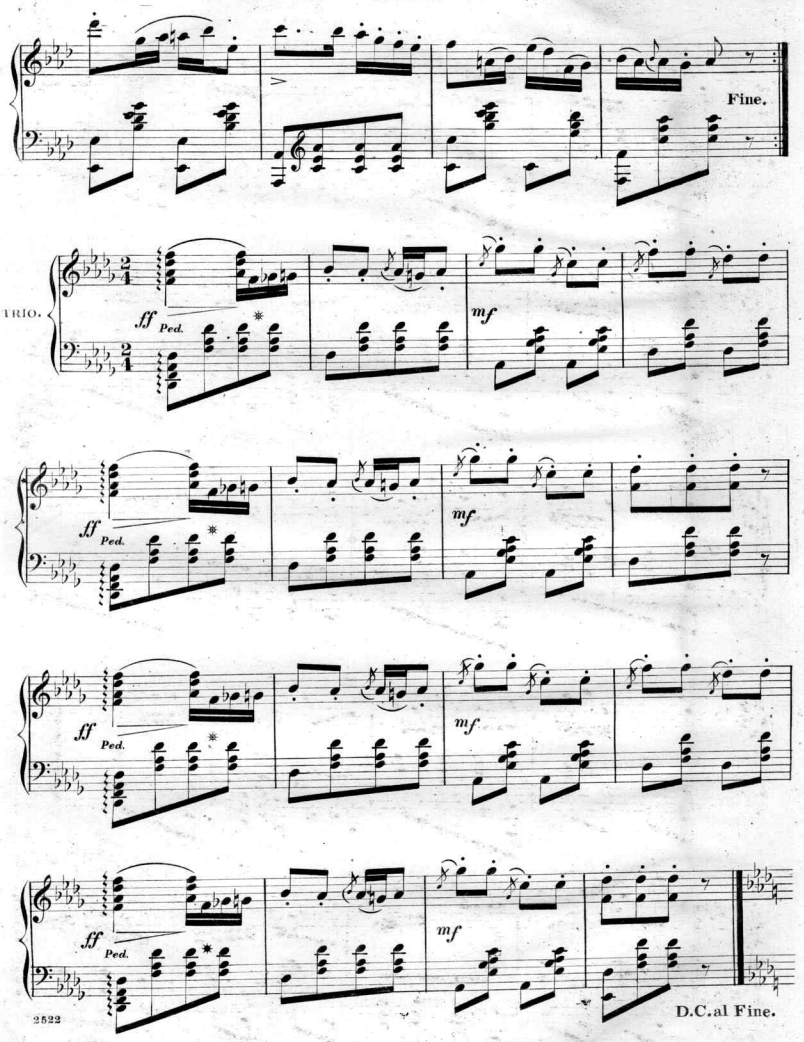
Fine.
TRIO.
ff
Ped.
mf
D.C.al Fine.

Scanning Target

Edison Sheet Music

Item no.: 100002665

Title: Woodland schottisch

Box no. and finding aid no.: 121/2409

Digitization note:

Contact: Karen Lund, x70156
Lauren Woodis, x73939
Pat Padua, x75904