NO

P

3-OCT 31
Copy 1973

I DON'T WANT TO Play in your YARD

Waltzes by

H. W. PETRIE.

Adapted from the immensely popular Song of that name.

CHICAGO

Published by NATIONAL MUSIC Co
215-221 Wabash Ave.

Concert Waltz, ... 50
Simplified Arrangement, . . 40

Copyright 1894 by NAT. MUSIC Co.

New York: BENJ. W. HITCHCOCK, 385 Sixth Ave

"I DON'T WANT TO PLAY IN YOUR YARD"

WALTZES.

Arr. by THEO. H. NORTHRUP,
From H, W, PETRIE'S Famous Song.

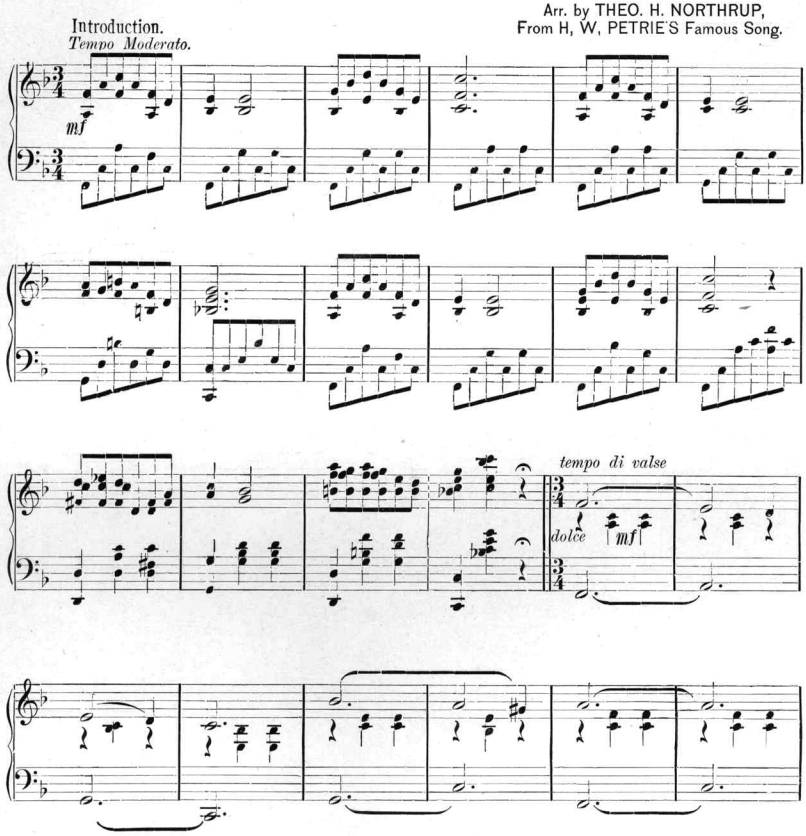

Copyright, MDCCCXCIV., by National Music Co.

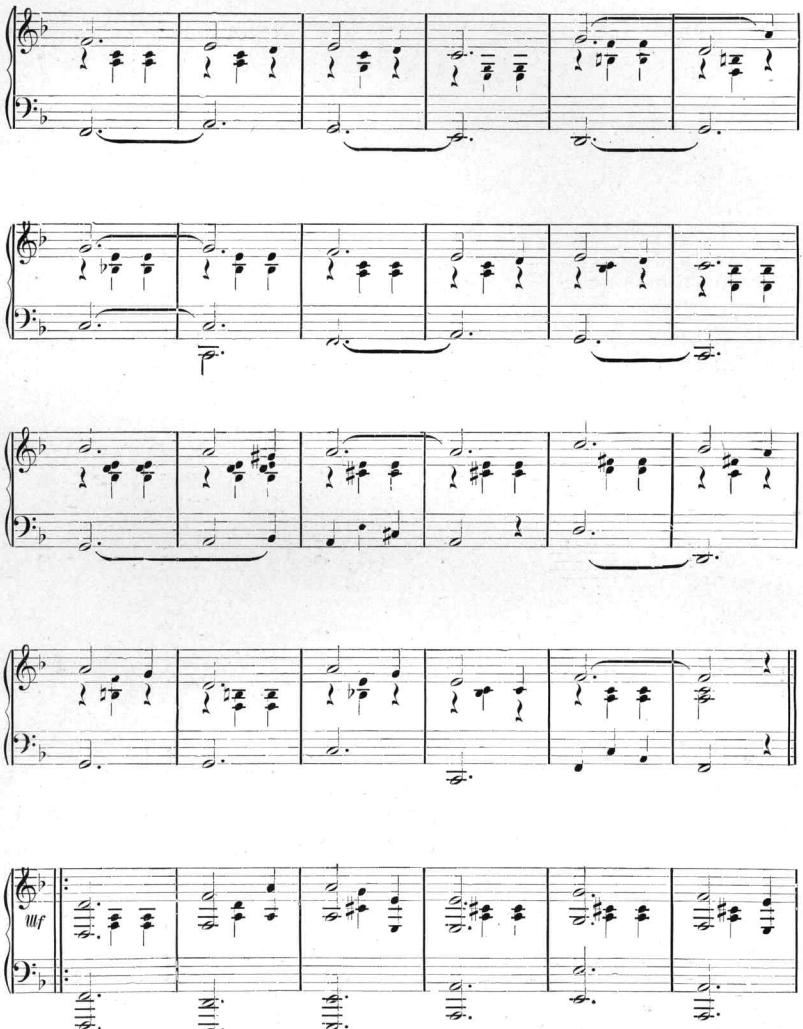

"I Don't Want To Play In Your Yard" Waltzes. 5-2.

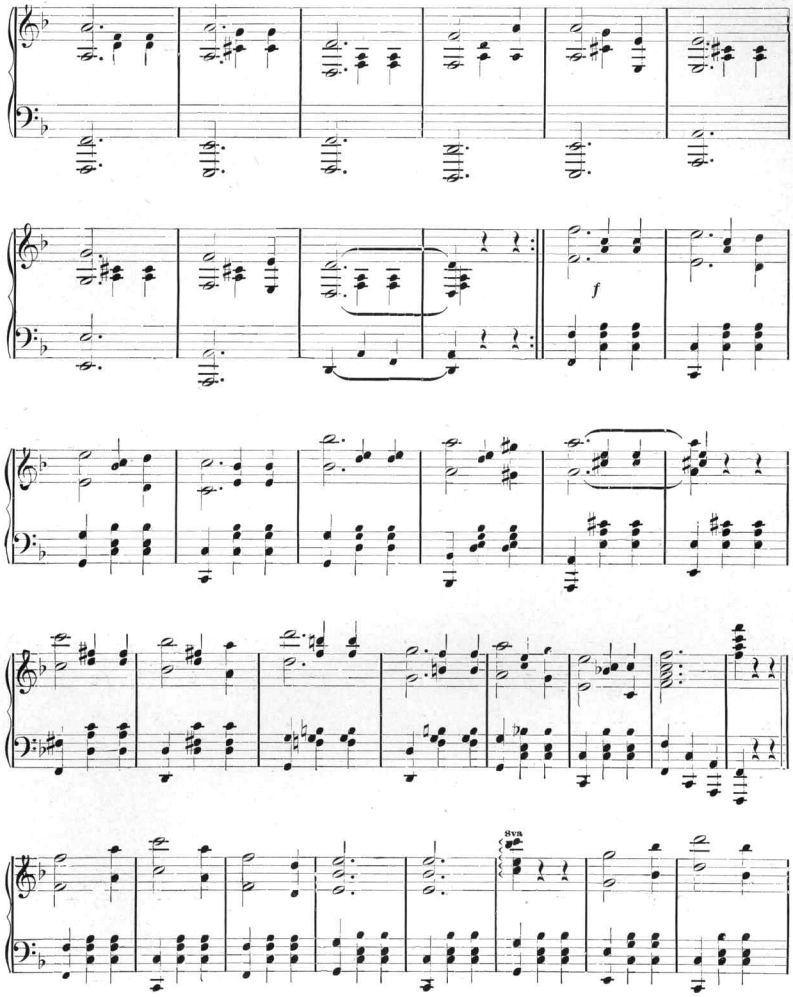

"I Don't Want To Play In Your Yard" Waltzes. 5-3.

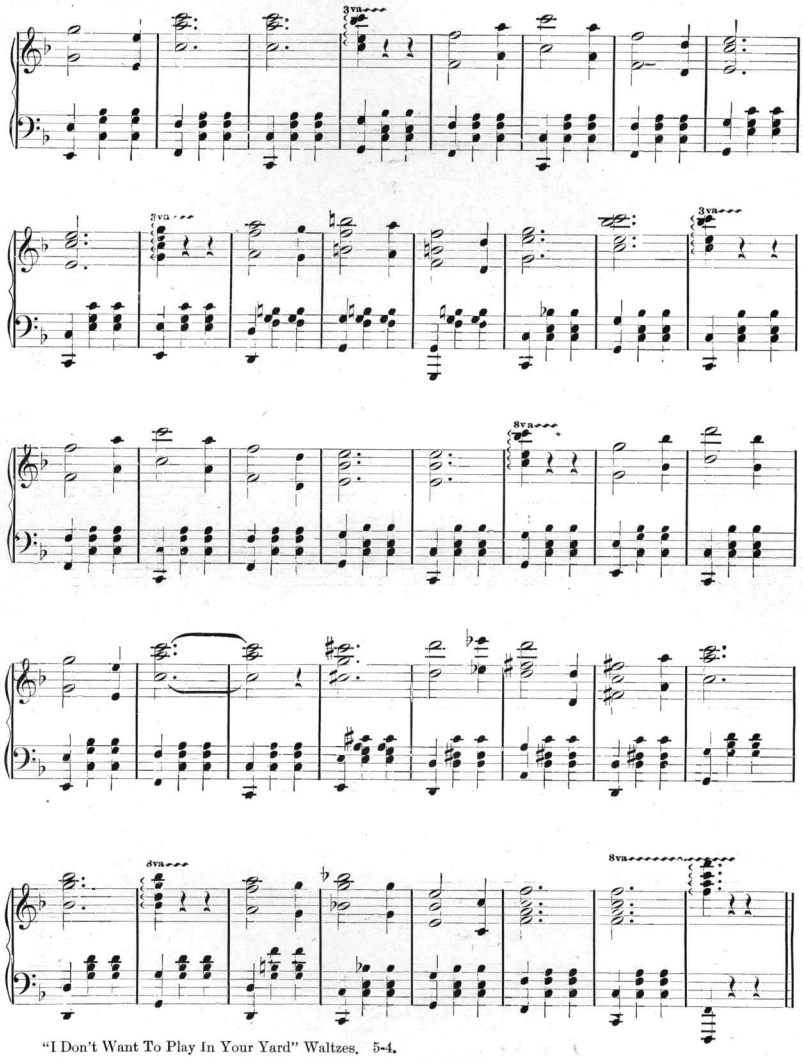

"I Don't Want To Play In Your Yard" Waltzes. 5-4.

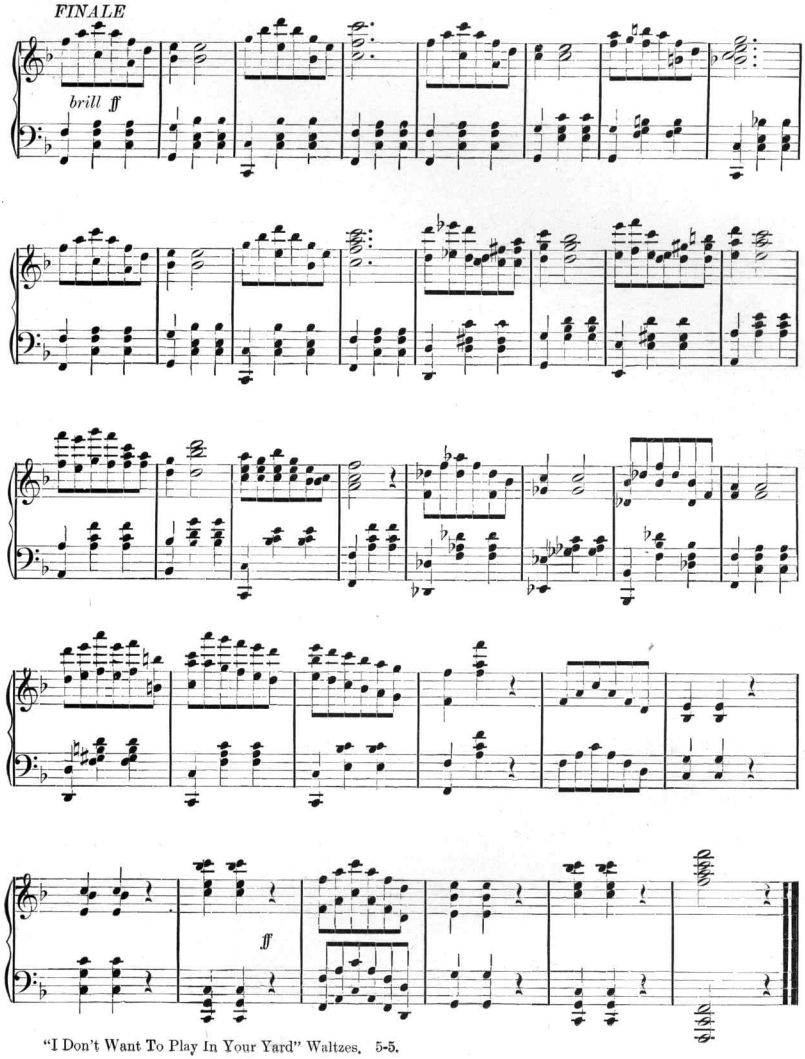
FINALE
brill ff
ff

"WE'RE DRIFTING ON."

Memorial Day Song.

Words and Music by LUTHER B. NOYES.

Harmonized and Arranged for the Piano Forte by JOHN PHILIP SOUSA.

Moderato.

INTRODUCTION.

1. We're drift - ing, oh, we're drift - ing on, The fronts - of
2. But voi - ces from the far - ther shore, The shad - ow

3. Fair an - - ged forms be - yond the tomb, Look down from
4. Here on..... this an - cred, hal - low'd spot, Where soft..... the

Copyright, MDCCCXCIII, by National Music Co.

SWEET MIGNONETTE.

Words by E. W.

Music by WARNER CROSBY.

Moderato

1. Of
2. That

Tenderly

all the flow-ers fair to see, There's one most dear to me, A modest flow'r With faint and sweet pur-
garden with its tranquil air, The place we used to sit, The songs of birds, the clinging vines and

fume. It lin-gers in my mem-'ry yet, to tell when first we met, It
flow'rs. That ver dant lawn where-on we strolll'd, the flow-ers fra-grant breath, He

Copyright, MDCCCXCIII by Edward A. Shaddell.

NETTIE.

Song with Refrain.

Words and Music by JOSEPH BARRETT.

Adapted and Arr. by THEO. H. NORTHRUP.

Refrain.

Tempo di Valse.

Net - tie, Net - tie, oh, so pret - ty, You are the one I a-

dore..... You are so neat, and oh, so sweet,

Nettie. 4-2.

Copyright, MDCCCXCV. by National Music Co.

THE FISHER'S WELCOME.

Price 40 cents.

Words by H. C. CLIDE

Music by H. C. VERNER
Author of "OFF TO THE DAY"

PIANO.

Con spirito.

I. I am a jol - ly fish-er lad, I hail from Cot-ton Bay, And
II. I am a hap-py fish-er-man, I hail from Cot-ton Bay, My
III. A grizzled fish-er-man am I, I hail from Cot-ton Bay, Three

COPYRIGHT MCCCXCVI BY H. C. VERNER.

Scanning Target

Edison Sheet Music

Item no.: 100002843

Title: I don't want to play in your yard

Box no. and finding aid no.: 124/2587

Digitization note:

Contact: Karen Lund, x70156
Lauren Woodis, x73939
Pat Padua, x75904