TO

Miss Addie M. Culver.

Mountain Echoes

Mazurka Elegante

By

T. P. Ryder.

Op. 57.

Author of "Chanson des Alpes." "Lida Polka Redowa." "Little Footsteps." "Ryder Waltzes." "Sweet Home Fantasie."

5

BOSTON

WHITE, SMITH & COMP'Y.

298, 300 Washington St.

Entered according to act of Congress in the year 1873 by White Smith & Perry in the office of the Librarian of Congress at Washington

T. P. RYDER'S

Standard Compositions

FOR THE PIANOFORTE.

CHANSON DES ALPES.	Fantasie de Concert.	75
LITTLE FOOTSTEPS.	Transcription.	70
LIDA	Polka Redowa.	60
RYDER WALTZES.	Brillante.	75
MOUNTAIN ECHOES.	Mazurka Elegante.	50
REMEMBRANCE.	Grand March.	50
HOME, SWEET HOME.	Fantasie de Salon.	60
THE SHEPHERD'S DREAM.	Melodie Variee.	70
SHADOWS OF THE PAST.	Idylle.	50
LIFE'S BUT A DREAM.	Nocturne.	60
SOUNDS FROM THE GLEN.	Valse Brillante.	60
FIRE-FIEND.	Grand March.	65
RUSTIC MAIDEN.	Scene Romantique.	50
NIGHT FALL,	Idylle.	40
NEARER, MY GOD, TO THEE.	Fantasie de Concert.	75
ON THE LAKE.	Caprice.	40
MOONLIGHT DANCE.	Mazurka Brillante.	50
LAST ROSE OF SUMMER.	Transcription.	60
SPRING, GENTLE SPRING.	Waltz.	35
WHISPERING ZEPHYRS	Reverie.	65
ENCHANTMENT.	Valse de Concert.	60
DANCING FAIRIES.	Redowa Caprice.	60
SWEET BY AND BY.	Transcription.	65
SILVERY MOONBEAMS.	Mazurka Sentimentale.	65
CLUSTERING MEMORIES.	Romanza.	60
BELIEVE ME, OR FAIR HARVARD.	Variat'ns.	60
FESTIVE DANCE.	Morceau Brillante.	60
SMILES AND TEARS.	Romanza.	60
OLD HUNDRED.	With Variations.	75
NIAGARA.	Valse Elegante.	65
BONNIE SWEET BESSIE.	Transcription.	60
GOLDEN HARVEST.	Rondo Caprice.	60
DANSE DES DEMONS.	Tarentelle de Concert.	100
OLD OAKEN BUCKET.	Transcription.	60
BLUE BELLS OF SCOTLAND.	Variee.	65
AULD LANG SYNE.	Fantasie.	70
SUNSET SHADOWS.		65
FLOWERS OF PARADISE.	Morceau.	70
SPARKLING RILL.	Caprice.	60
LAUTERBACH	Fantasie.	60
INGLESIDE.	Valse de Salon.	75
LES VICTORS.	Galop de Concert.	65
WILSON'S FUNERAL MARCH.		40
GRAND POTPOURRI OF POPULAR MELODIES.		65
LA SYLPHIDE.	Morceau de Salon.	75
GREENVILLE.	Fantasie de Concert.	75
CHAPEL CHIMES.	Idylle.	65
DAVY CROCKETT'S MARCH.	Arr.	50
LA MIDGET.	Arr. for rwo hands.	60
BY GONE HOURS.	Valse.	75
PLEYEL'S HYMN.	Variations.	60
THE HARP THAT ONCE THRO'.	Transcription.	60
DRIPPING FOUTAIN.	Mazurka Elegante.	65

FLORAL CLUSTER.

(A Sett of Easy Recreations, with Beautiful Lithograph Title.)

BLUSH ROSE.	Polka.	35
FORGET ME NOT.	Waltz.	35
WHITE PINK.	Redowa.	35
LILY BUD.	Barcarole.	35
VERBENA.	Galop.	35
FUSCHIA.	Mazurka.	35
RED PINK.	March.	35
HONEY SUCKLE.	Schottische.	35
WHITE ROSE.	Nocturne.	35
MOSS ROSE.	March.	35

WHITE, SMITH & CO., MUSIC PUBLISHERS,
516 WASHINGTON STREET, BOSTON.

MOUNTAIN ECHOES

MAZURKA ELEGANTE.

By T. P. RYDER, Op: 57.
Author of "CHANSON DES ALPES"

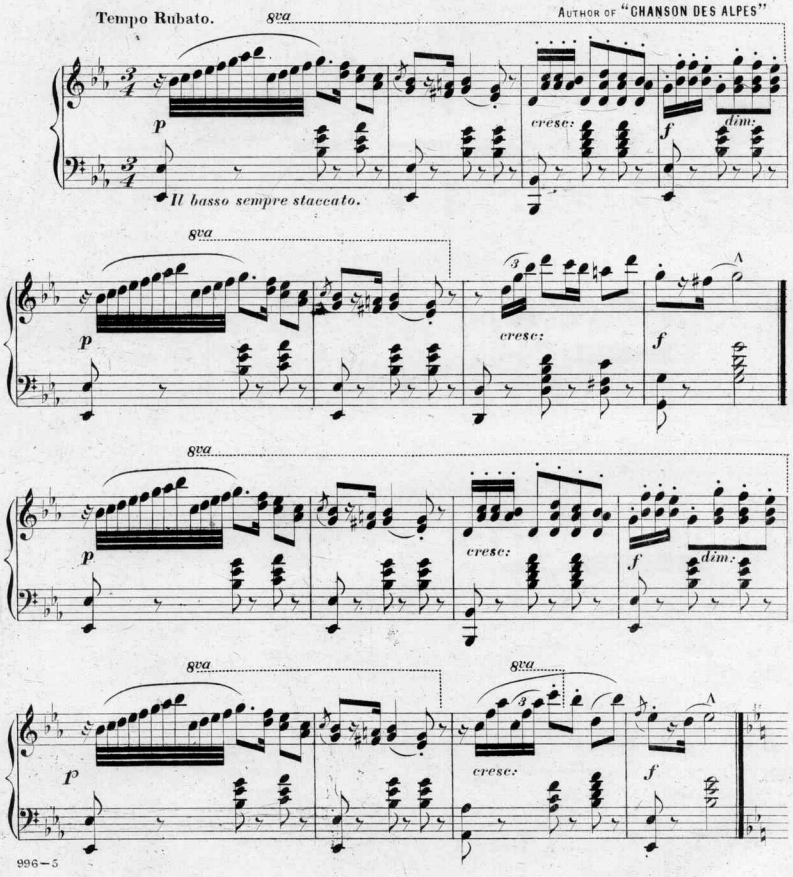

Entered according to Act of Congress in the year 1872 by White, Smith & Perry, in the Office of the Librarian of Congress at Washington.

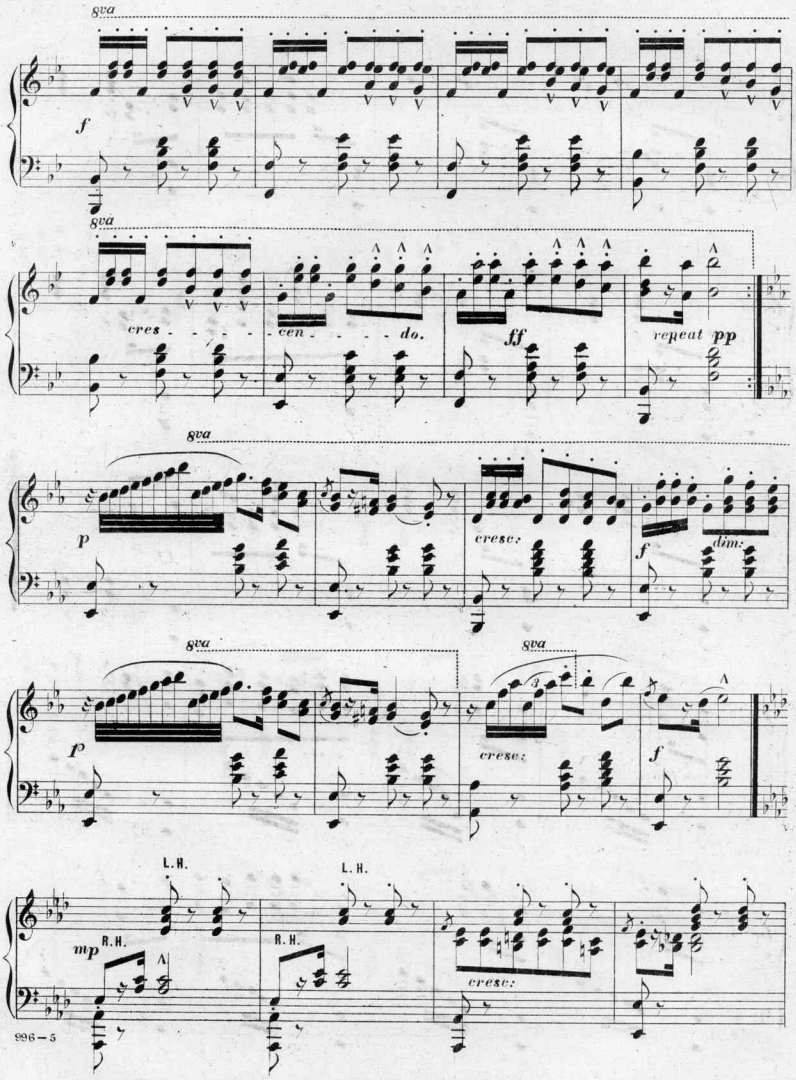

Gift of Harry Dichter
Dec.22,1943

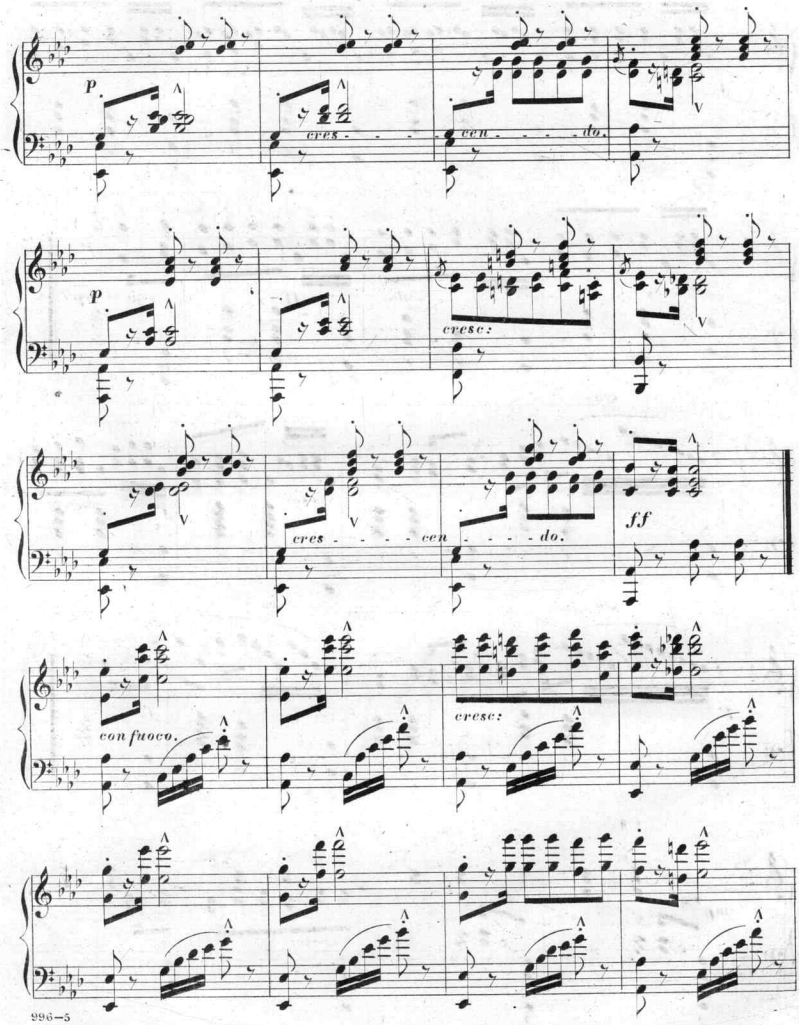
p
cres - - - cen - - - - do.
p
cresc:
cres - - - - - cen - - - - do.
ff
con fuoco.
cresc:

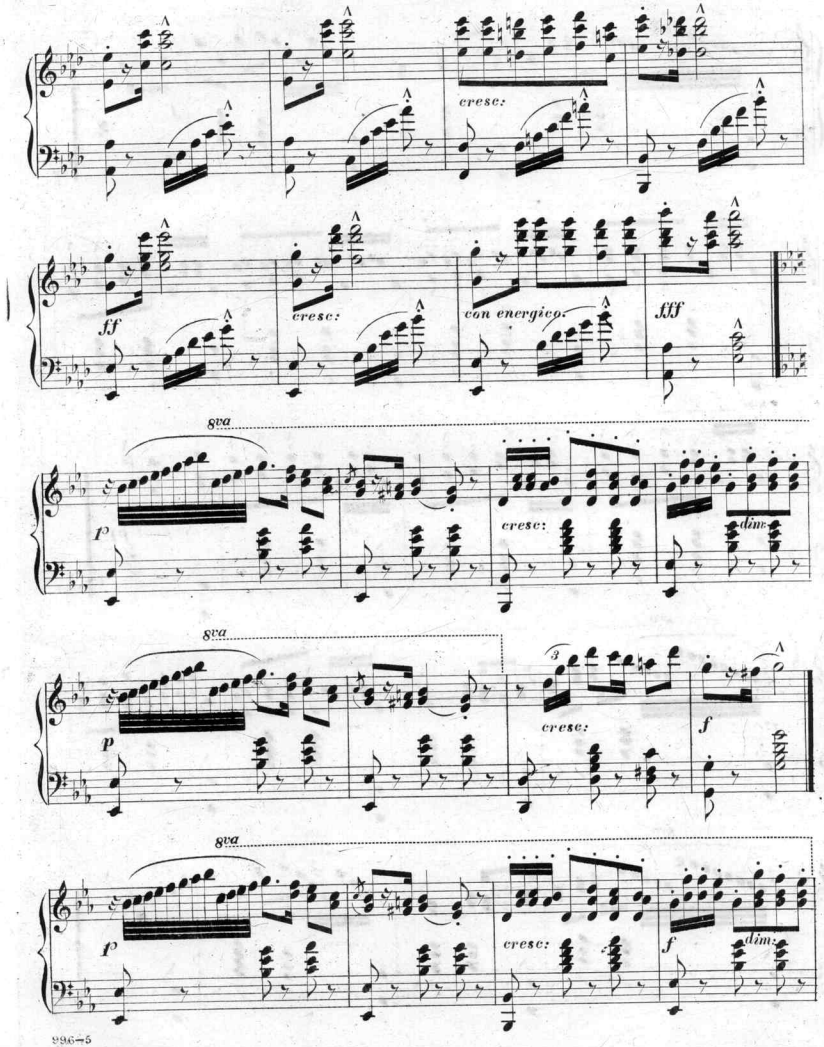
cresc:
ff
cresc:
con energico:
fff
8va
p
cresc:
dim:
8va
p
cresc:
f
8va
p
cresc:
f
dim:

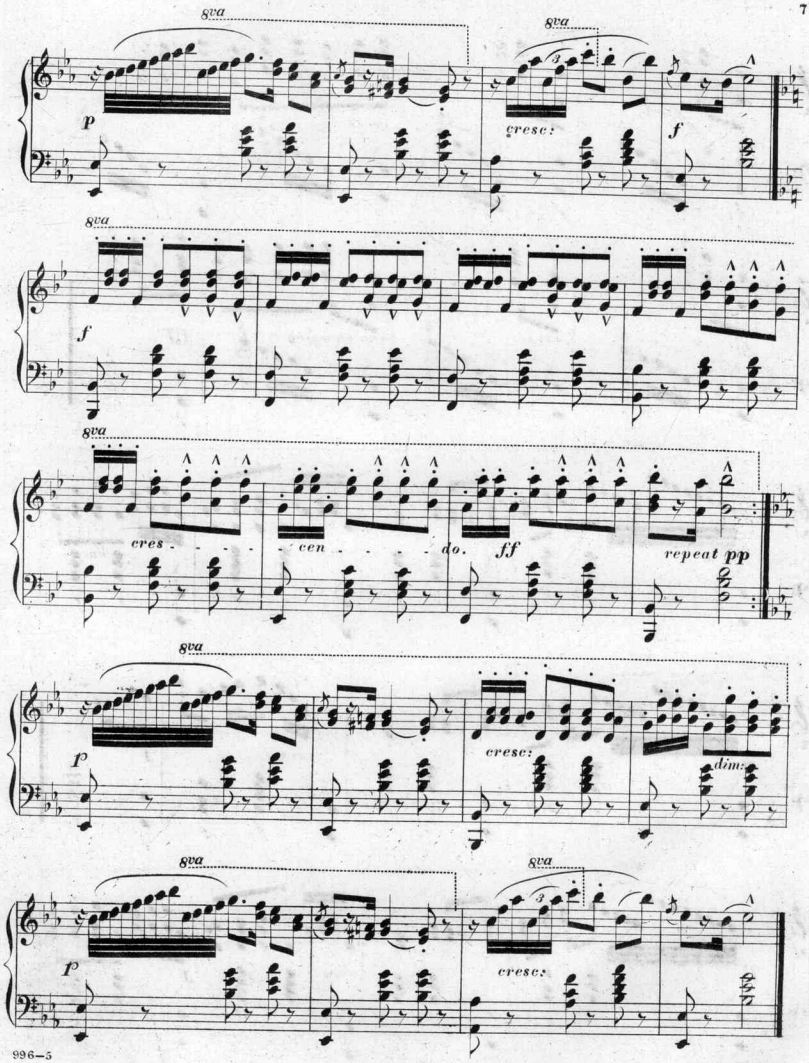
8va
p
cresc:
f
cres - - - - cen - - - - do.
ff
repeat pp
dim:

A Select List of New Musical Novelties

JUST ISSUED BY

WHITE, SMITH & CO., 516 Washington Street, Boston, Mass.

SOPRANO SONGS.

Up to the Apple-Boughs, down to the Clover.....M. F. S. 35
Cows are in the Corn.....Leslie. 40
Song of the Whippoorwill.....White. 75
(The above three songs sung by Miss Annie Pixley in the play of "Miliss" with unbounded success.)
No Time like the old Time (G.) ....Gilbert. 35
Willie's my ain Laddie True (Scotch) Gilbert. 40
Don't Care (Waltz Song).....Bailey. 40
We Two. In C.....Gilbert. 40
Towering Steeple (Sacred).....Bailey. 35
Twinkle, Twinkle, Little Stars.....McAvoy. 40
When the Leaves begin to turn (Waltz Song).....White. 75
When 'tis Moonlight (Waltz Song)..White. 60
Only Flirting. Encore Song.....Torry. 40
Love's Whisper. Waltz Song .....Torry. 65

CONTRALTO SONGS.

Come, for the Sun is going down. B♭. Vannah. 35
Song of the Whippoorwill.....White. 75
Passing Cloud.....Gilbert. 40
Love (Concert Song).....Cowles. 40
Cows are in the Corn.....Leslie. 40
When 'tis Moonlight.....White. 60
Boat of my Lover.....Gilbert. 35
When 'tis Starlight.....White. 50
Just as I am. Sacred Song .....Danks. 35

BASS SONGS.

Calm and the Storm.....Bailey. 40
While o'er the Sea.....Milliken. 35
Sunbeam.....Wentworth. 50
Fallen Hero.....Keller. 35
Cavalier's Song.....Eichberg. 35
Roll, Mighty Ocean.....Broad. 60
Warrior's Song.....Ryder. 50
Battle King.....Gilbert. 35
Committed to the Deep.....White. 40

QUARTETTES. Male or Mixed Voices.

The old Kitchen Clock.....White. 40
Old Farmer John..... " 65
Eggs for your Breakfast in the Morning..... " 40
The Signal Gun..... " 60
Harvest Moon..... " 70
World is What we Make It (Medley) " 80

SAM LUCAS' GREAT CHARACTER SONGS.

Dem Silver Slippers..... 40
When we meet in the sweet by-and-by..... 40
Put on the long white robe..... 40
Ise gwine to leave old Dixie.....White. 40

JAMES BLAND'S NEW POPULAR SONGS.

Pretty little South Carolina rose..... 40
Close dem windows 40
Father 's growing old 40

SACRED DUETS.

Our Saviour. Soprano and Alto... ...White. 50

CHRISTMAS ANTHEM.

Shout the glad tidings.....J. L. Gilbert. 30

GRAND POTPOURRIS OF NEW POPULAR OPERAS.

Fatinitza Potpourri.....Blake. 1 00
Bells of Corneville..... " 1 25
Little Duke..... " 1 00
Pinafore..... " 1 00
Trial by Jury..... " 80
Carmen..... " 1 00
Babes in the Wood..... " 1 00
Paul and Virginia..... " 75

COUNTRY LIFE. G. D. Wilson.

A collection of six good teaching pieces of medium difficulty.

No. 1. Rustic Dance (Rondo)..... 50
2. Picnic Waltz..... 50
3. Katydid Polka..... 50
4. Evening Song (Nocturne)..... 50
5. Morning Song (Reverie)..... 50
6. Hay Makers..... 50

BRIAR BLOSSOMS. Wm. Gooch.

A collection of six easy and brilliant pieces.

No. 1. Briar Blossom March..... 30
2. Briar Blossom Galop, in F..... 30
3. Briar Blossom Waltz, in F..... 30
4. Briar Blossom Polka, in G..... 30
5. Briar Blossom Barcarolle..... 30
6. Briar Blossom Schottisch, in G..... 30

MORNING GLORIES. T. P. Ryder.

A set of six easy and progressive pieces, carefully fingered, and adapted for beginners.

No. 1. Alice Waltz..... 30
2. Etta March..... 30
3. Fannie Polka..... 30
4. Emma Schottisch..... 30
5. Annie Redowa..... 30
6. Katie Mazurka 30

STUDENTS' FIRST RECREATIONS. E. H. Bailey.

A melodious set of 6 little pieces for beginners.

No. 1. Waltz..... 20
2. Redowa..... 20
3. March..... 20
4. Nocturne..... 20
5. Waltz..... 20
6. Rondo..... 20

BELL TONES. G. N. Bordman.

Six progressive studies for young pianists.

No. 1. Sleigh Bells. Galop..... 20
2. Village Bells. Andante..... 20
3. Fairy Bells. Mazurka..... 20
4. Vesper Bells. Meditation..... 20
5. Wedding Bells. Waltz..... 20
6. Silver Bells. Rondo..... 20

PIANO COMPOSITIONS. (Medium Difficult.)

Alpine Grand March.....Fox. 50
Bridal Bells Morceau.....Ryder. 50
Turkish Reveille March.....Krug. 35
Happy Maiden Galop.....Chase. 50
Romeo Grand March.....Blake. 60
Warbling of Birds Mazurka.....Ryder. 75
Shepherd Boy's farewell to his flock. Blake. 60
Sounds from the mounts in cave..... " 50
Shepherd Boy's Prayer.....Holt. 40
Smiling thro' tears.....Muller. 60
June Morning.....Bailey. 50
Mercedes. Rhapsodie..... " 60
Curfew Bells. Melodie.....Sweet. 75
Gondola. Barcarolle.....Ryder. 60
Celestial Dreams. Reverie .....Fox. 60
Dancing on the Meadow. Polka-Ronda.....Blake. 50
Turkish Patrol.....Michaelis. 35

GALOPS.

Happy Maiden.....Chase. 50
Go as You Please.....Blake. 60

WALTZES.

Cary.....Vannah. 50
Moonlight Dream.....Jones. 35
Twinkle, Twinkle, Little Stars.....Thorne. 40
Pinafore.....Bailey. 50
Fatinitza.....Bailey. 50
Illusion.....Capitani. 75
Sunny Side.....Wilson. 35
Leading Star.....Cloy. 40
When 'tis Starlight.....Blake. 60
When 'tis Moonlight..... " 60
When the Leaves Begin to Turn..... " 60
Blue Alsatian Mountains.....Lamothe. 75

LANCERS AND QUADRILLES.

Bells of Corneville L. Q.....Bailey. 50
Fatinitza Lancers Quadrille..... " 50
Pinafore Lancers Quadrille..... " 50
Black Hawk Quadrille..... " 35
After Dinner Quadrille.....White. 35

POLKAS.

Birds at Sunrise.....Howe. 50
June Morning.....Bailey. 50
Forest Garden.....Bailey. 50
Wake Robin.....Cloy. 35
Jennie .....Walker. 65

SCHOTTISCHES.

Twinkle, Twinkle (Introducing Where was Moses?)..... 40
Rosy Morn.....Gilbert. 35
Vesper Bell.....Bailey. 35
Woodland.....Ryder. 40
Light Cavalry.....Sanden. 25
Wild Flower.....White. 35
Bells of Corneville .....Edmands 35

PIANO DUETTS.

Little May's Dream.....Blake. 60
Boston School Regiment, Q. S.....Hart. 75
Bicycle Polka.....Andrews. 75
Ocean by Moonlight.....Haven. 80
Wedding Reception Polka.....Sweet. 35
Turkish Patrol.....Blake. 75
Drooping Violets.....Blake. 1 00

TEACHER AND PUPIL.

Two Students. Book 1.....Blake. 50
" " Book 2..... " 50
A set of easy and instructive duetts, especially adapted to young Students.

THE TWO LEADING PIANOFORTE METHODS ARE

The Boston Conservatory Method..... 2 50

American and foreign fingering. The most successful method now in use. Recently revised and enlarged.

Petersilea's Celebrated System.

Franz Petersilea's Posthumous Edition. Revised and greatly enlarged.
Boards..... 2 50 Cloth..... 3 00

White's Duetts for Violin or Flute and Piano.

Boards..... 2 00 Cloth..... 2 50
Comprising a choice selection of Marches, Waltzes, Polkas, etc., arranged expressly to meet the wants of amateurs.

White's School for the Violin.

C. A. White..... 75
Containing instructions designed to enable the pupil to obtain a knowledge of violin playing without the aid of a teacher; added to which are a great variety of the latest popular music of the day.

JUST FROM THE PRESS.

The Champion. Leonard Marshall.

For Singing Schools and Conventions this is undoubtedly the best collection published. The author's best effort. Is having a very large and rapidly increasing sale.
Price.....per dozen, 7 50

Sacred Cantatas.

Ruth .....Broad. 75
Joseph ..... " 75

Operettas for Children.

	Paper.	Boards.
Grandpa's Birthday. Revised Edi'n.	White. 25	35
Red Riding Hood's Rescue. New edition, enlarged	Broad.	50
Golden Hair and the three Bears. Just published	"	75

JUST ISSUED.

Ryder's Short Voluntaries for Pipe or Cabinet Organs.

Written, arranged and selected from the best authors by T. P. Ryder, formerly organist of Tremont Temple, Boston.
Price 1 00

Wright's Cabinet Organ Method.....2 50

Elegant Editions of

Chopin's Complete Valses..... 50
Schumann's Album..... 50
Clementi Sonatines..... 00
Turkish Patrol March, Violin and Piano, arranged by Claus..... 50

☞ N. B.—If you have any trouble in procuring our publications from your regular dealer, send direct to us, and we will give you the SAME DISCOUNT, post-free.

Scanning Target

Edison Sheet Music

Item no.: 100003135

Title: Mountain echoes mazurka elegante, op. 57

Box no. and finding aid no.: 128/2879

Digitization note:

Contact: Karen Lund, x70156
Lauren Woodis, x73939
Pat Padua, x75904