NO

TO THOSE ON THE BOARD OF TRADE OF CHICAGO.

3-OCT 30
Copy 1973

JOLLY BEARS

POLKA HUMORISTIC

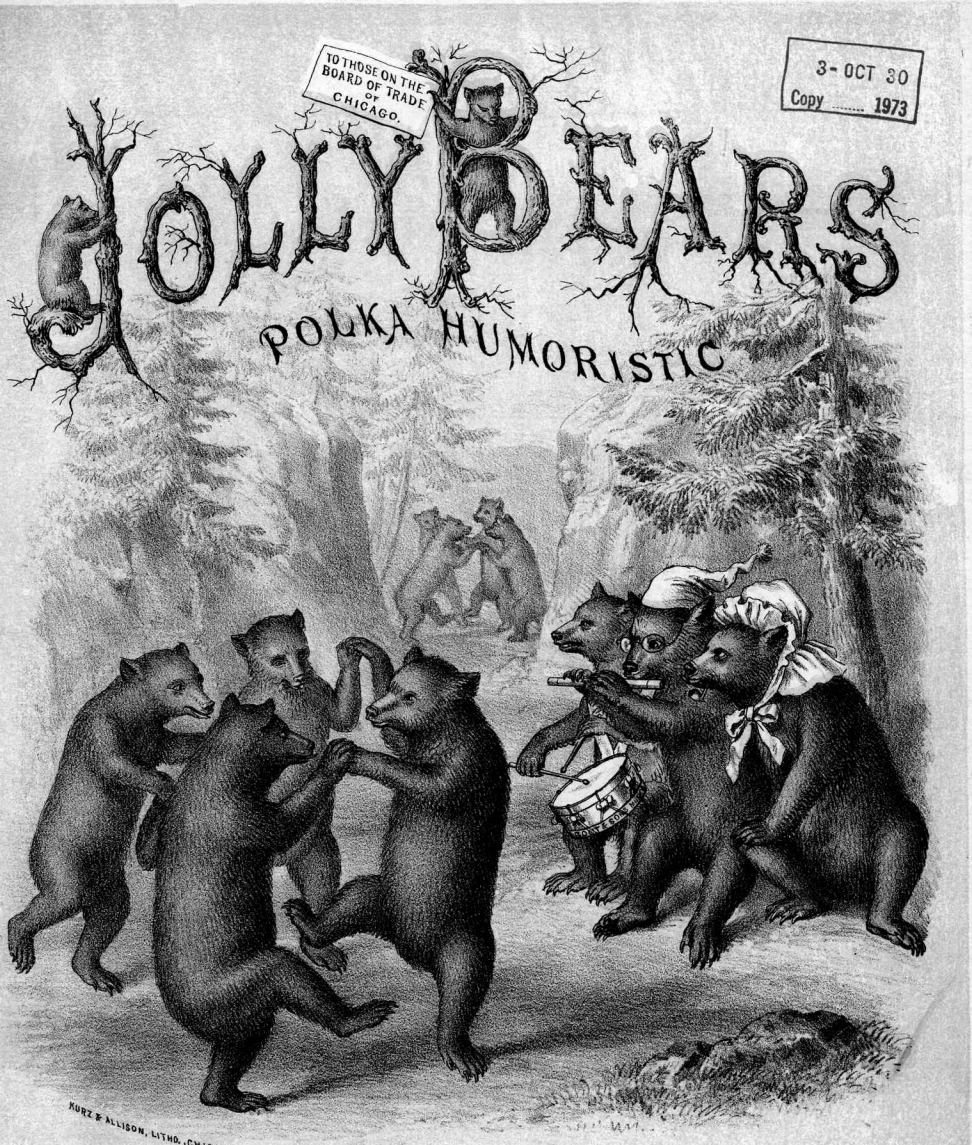

COMPOSED BY

GEO. SCHLEIFFARTH,

AUTHOR OF THE CELEBRATED MUSICAL ODDITY: "THE TURKEY'S PATROL."

THE ROOT & SONS MUSIC CO., 4 CHICAGO, ILLINOIS.

COPYRIGHT 1880 BY THE ROOT & SONS MUSIC CO.

JOLLY BEARS

Polka Humoristic.

GEO. SCHLEIFFARTH.

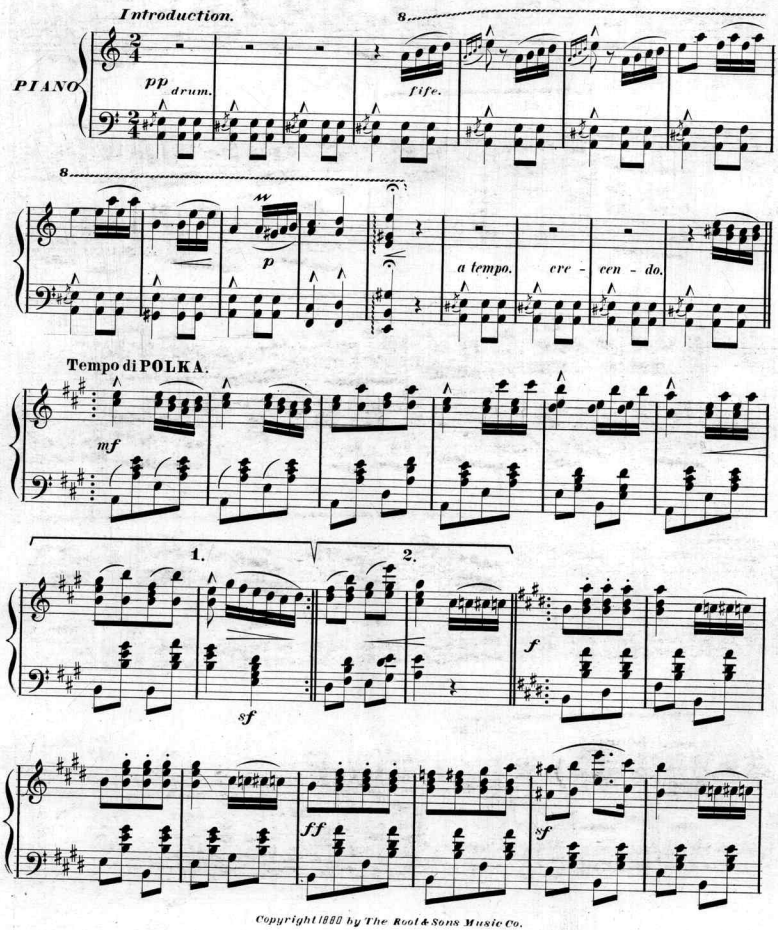

Copyright 1880 by The Root & Sons Music Co.

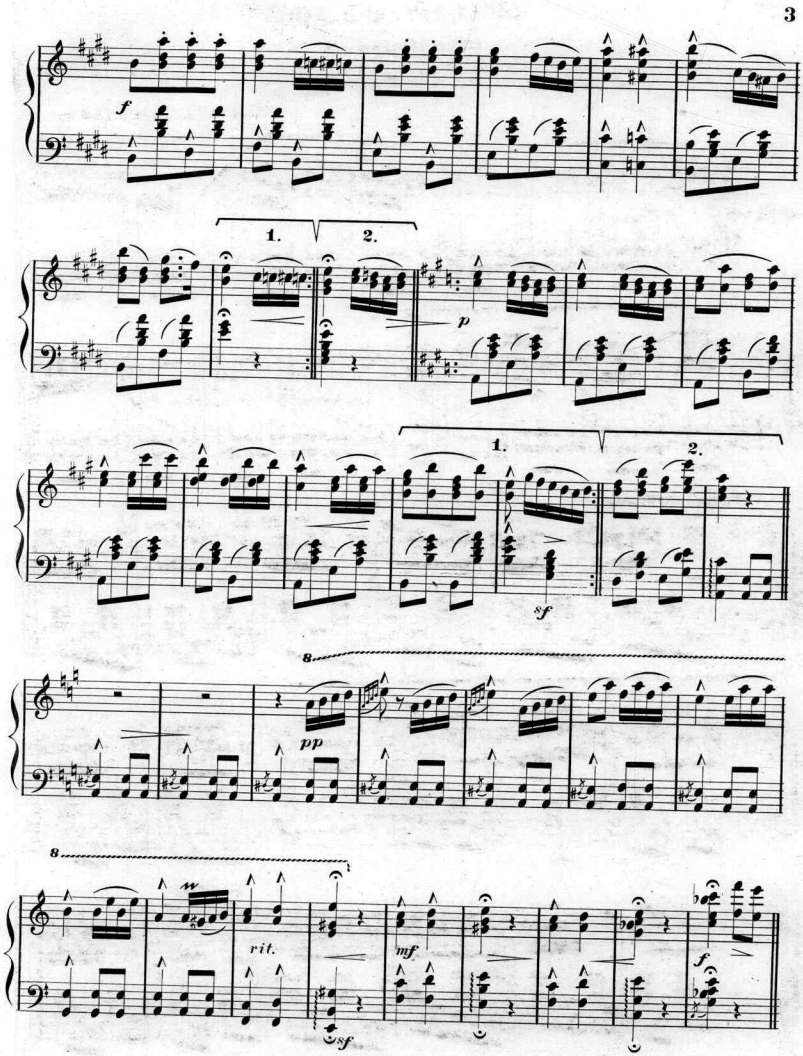
f
1.
2.
p
1.
2.
sf
8
pp
8
w
rit.
mf
sf
f

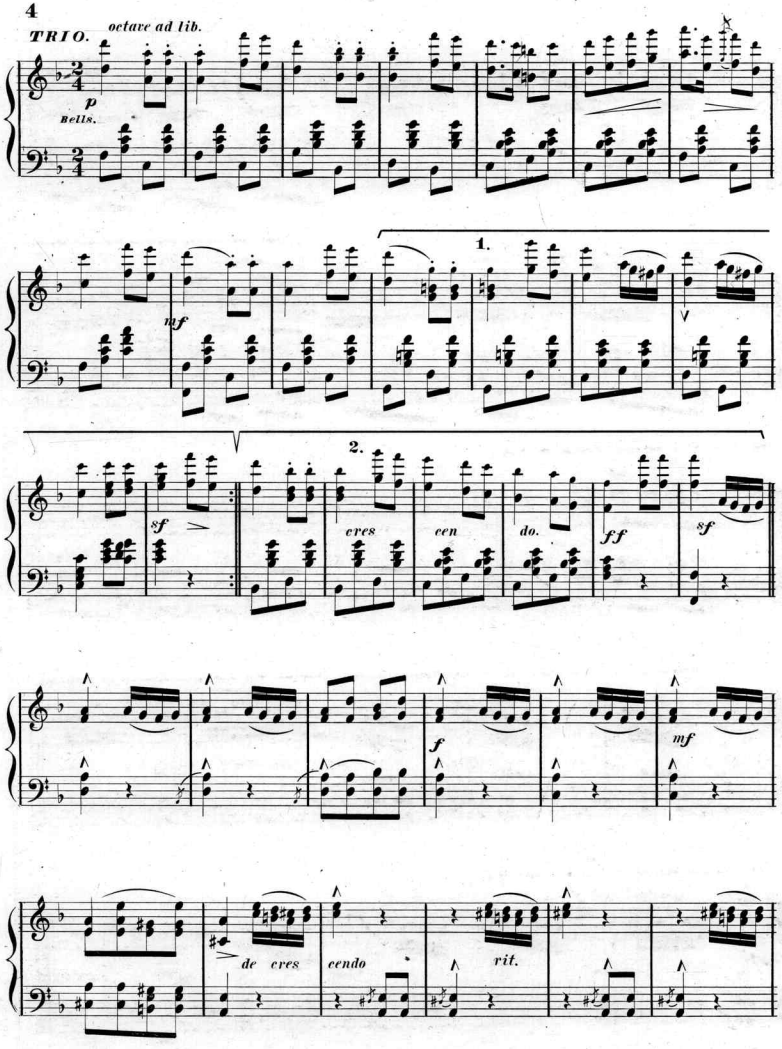
TRIO.
octave ad lib.
p
Bells.
nf
1.
2.
sf
cres
cen
do.
ff
sf
f
mf
de cres
cendo
rit.

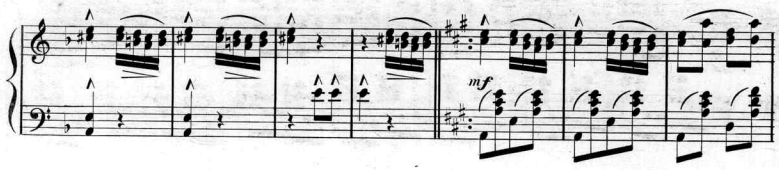

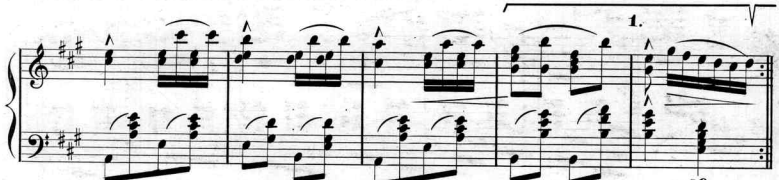

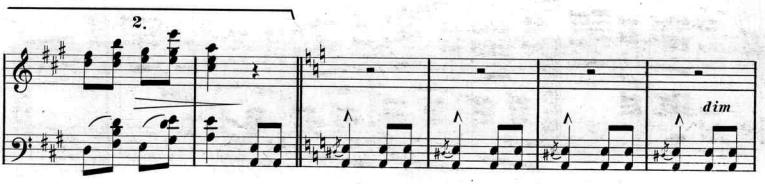

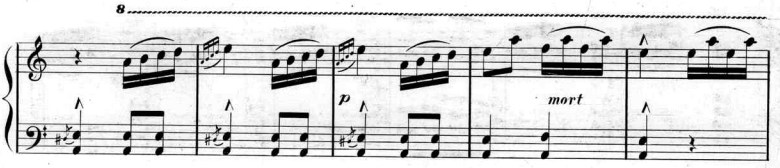

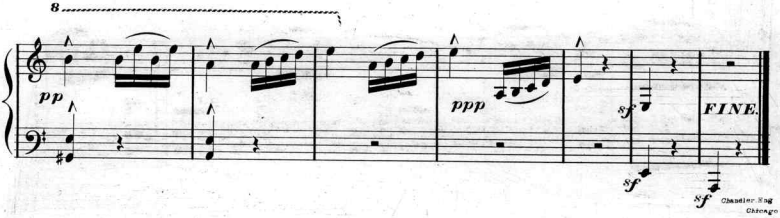

Chandler Sing
Chicago

Scanning Target

Edison Sheet Music

Item no.: 100003182

Title: Jolly bears polka humoristic

Box no. and finding aid no.: 129/2926

Digitization note:

Contact: Karen Lund, x70156
Lauren Woodis, x73939
Pat Padua, x75904