NO.

3 - OCT 8 0
Copy 1973

Erinnerungen.

Sechs kleine Phantasiestücke

FÜR PIANOFORTE

im Andenken an

Robert Schumann

componirt von

CARL SCHMEIDLER.

OP. 5.

Souvenirs. Recollections.

Six petites Pièces de Fantaisie
POUR PIANO
à la mémoire de Robert Schumann.

Six little Pieces
FOR THE PIANOFORTE
in Memory of Robert Schumann.

Complet Pr. M 2— / $ 1—

EINZELN:

No. 1. Fern von der Heimat.	(Loin du pays. Far from Home.)	Pr. 50 Pf. / 25 Cts.
No. 2. Fröhlicher Augenblick.	(Moments joyeux. Joyful Moments.)	Pr. 60 Pf. / 30 Cts.
No. 3. Trübe Tage.	(Jours de tristesse. Days of Sadness.)	Pr. 60 Pf. / 30 Cts.
No. 4. Schmerz und Klage.	(Profonde douleur. Lamentation.)	Pr. 60 Pf. / 30 Cts.
No. 5. Trost in Thränen.	(Consolation. Comfort in Tears.)	Pr. 50 Pf. / 25 Cts.
No. 6. Daheim.	(Dans ses foyers. Home again.)	Pr. 60 Pf. / 30 Cts.

Eigenthum des Verlegers für alle Länder.

BOSTON & LEIPZIG,
Arthur P. Schmidt.
37 – 43.

Daheim.

Dans ses foyers. | Home again.

Edited by Philip Hale.

Moderato. (M. M. ♪ = 96.)

Carl Schmeidler, Op. 5. No. 6.

Pianoforte.

p

molto cresc.

cresc. e stringendo

f

Copyright 1890 Arthur P. Schmidt.

COPYRIGHT RENEWED 1918

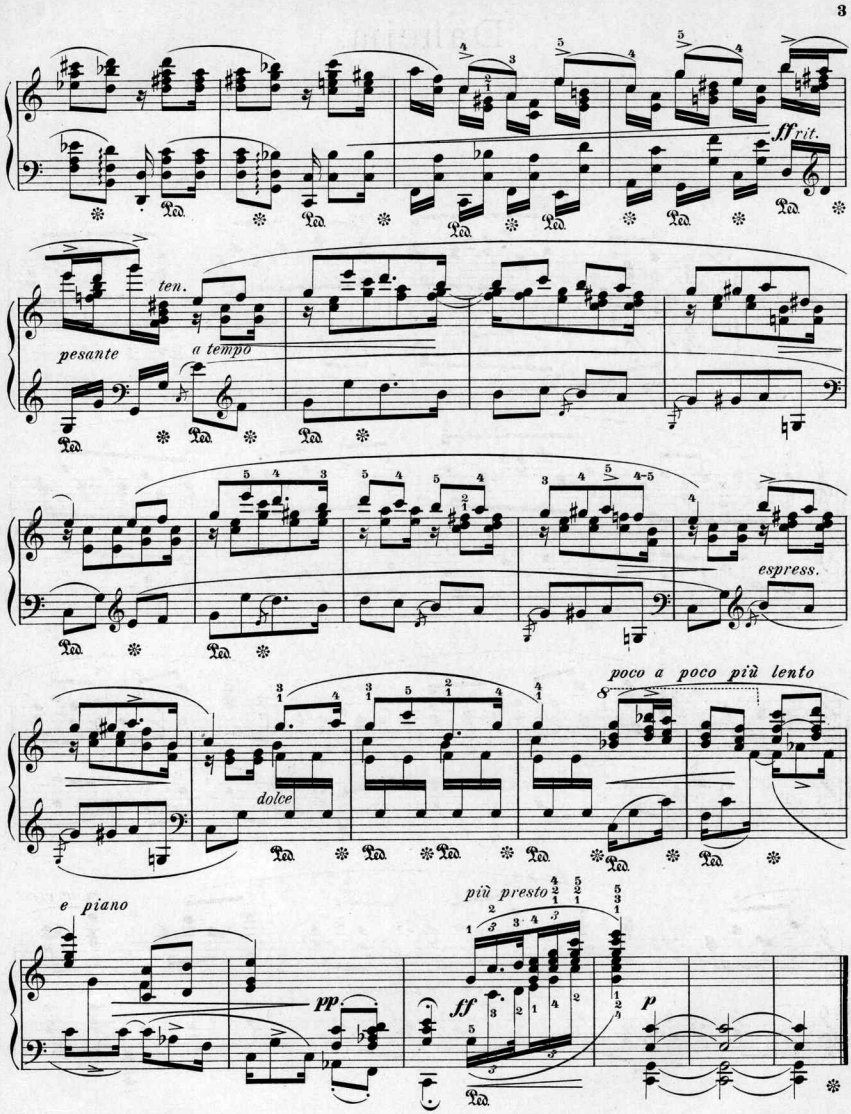
ff rit.
ten.
pesante
a tempo
espress.
poco a poco più lento
dolce
e piano
pp
più presto
ff
p

Scanning Target

Edison Sheet Music

Item no.: 100003190

Title: Daheim, op. 5, no. 6

Box no. and finding aid no.: 129/2934

Digitization note:

Contact: Karen Lund, x70156
Lauren Woodis, x73939
Pat Padua, x75904