3 - OCT 30
Copy 1973

TO MY DEAR LITTLE PETS

Schuman's PETS

30 Recreations for Young beginners

W. MACKENZIE, SC.

Allie March.	*Gillie Mazurka.*	*Lillie Galop.*
Darling Rondo.	*Freddie Quickstep.*	*Joe's Polka.*
Mamie Polka.	*Susie Waltz.*	*Birdie Quickstep.*
Tillie Schottisch.	*Charlie March.*	*Puss Mazurka.*
Archie Galop.	*Nettie Schottisch.*	*Willie March.*
Eppie Mazurka.	*Bessie Waltz.*	*Emmie Schottisch.*
Millie Quickstep.	*Eddie Quickstep.*	*Dimple Galop.*
Rosie Waltz.	*Jessie Polka.*	*Gipsey Mazurka.*
Dollie Galop.	*Callie Rondo.*	*Sissie's Reverie.*
Ned Polka.	*Pet March.*	*Kittie's Quadrille.*

2

St. Louis, Mo.

Published by BALMER & WEBER, No. 206 North Fifth Street.

Entered according to Act of Congress in the year 1871—72, by BALMER & WEBER, in the Office of the Librarian of Congress at Washington.

DOLLIE GALOP

(Young Recruit.)
Schumann's Pets

Arranged by A. Schunan.

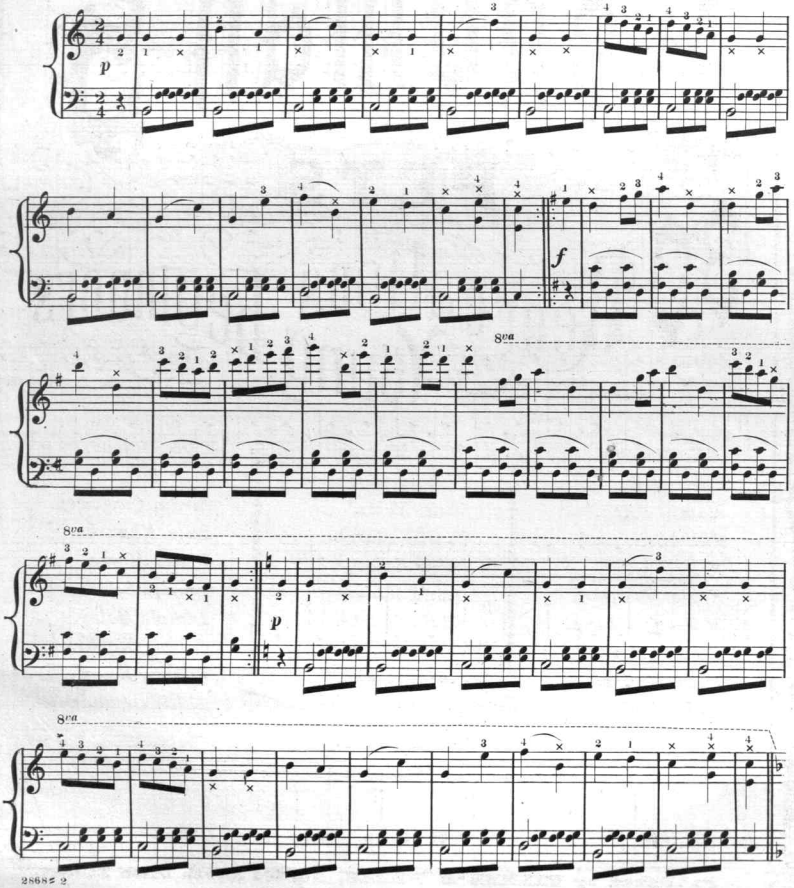

28682 2

Entered according to act of Congress A.D. 1872 by Balmer & Weber in the Office of the Librarian of Congress at Washington.

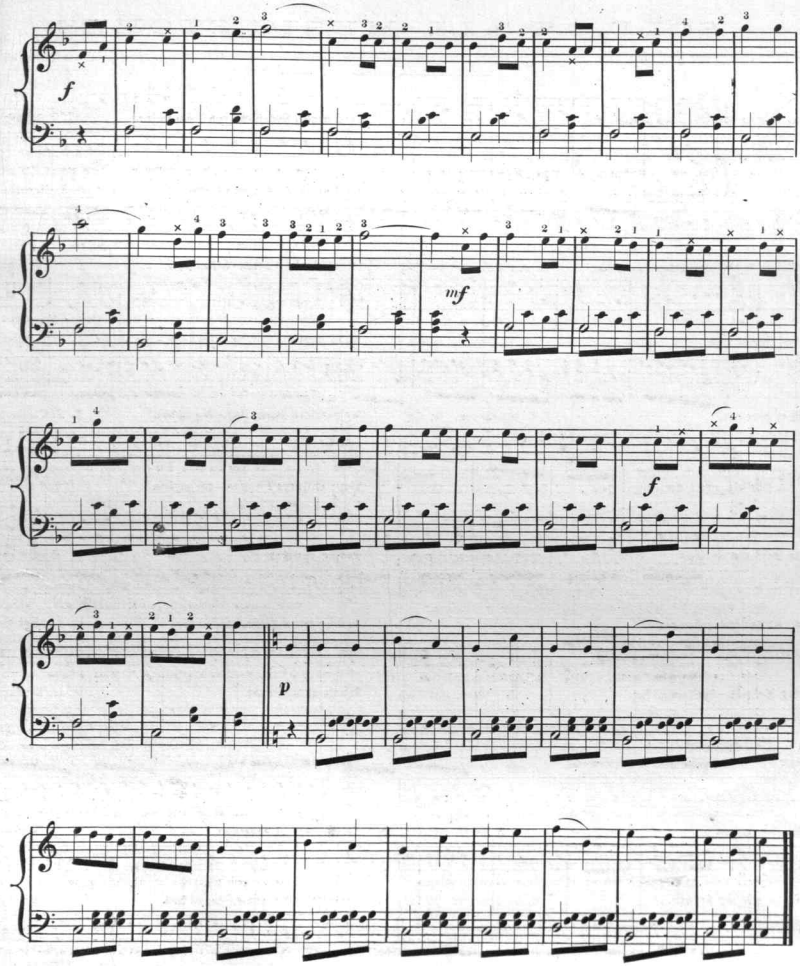
f
mf
f
p

THEMATIC CATALOGUE

OF

CHOICE SONGS,

SOLD AT ALL MUSIC STORES

On the Cliff at Newport.—Song and Piano. C. A. Boyd. (40 Cts.)

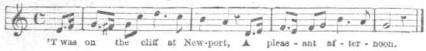

The little orphans.—Song and Chorus. N. P. Curtice. (30 Cts.)

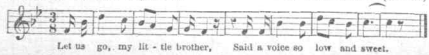

The Girl with the cigarette.—Song and Dance. R. F. Cardella. (30 Cts.)

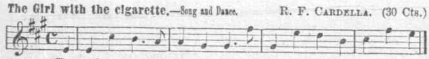

Crushed like a rose. T. B. Bishop. (30 Cts.)

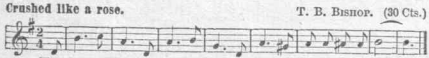

A bright blue eye. J. C. Meininger. (35 Cts.)

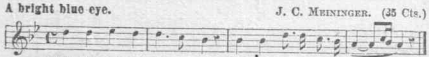

Kiss me, Darling, ere I die.—Song and Chorus. R. F. Cardella. (30 Cts.)

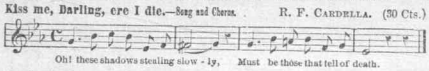

Birdie May.—Song and Chorus. D. C. Addison. (30 Cts.)

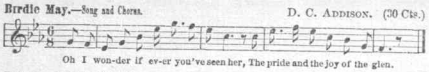

Bonn, white tender flowers. T. B. Bishop. (30 Cts.)

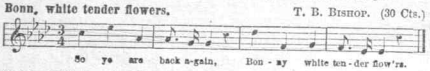

Darling Melinda.—Song, Chorus and Dance. F. Wilson. (35 Cts.)

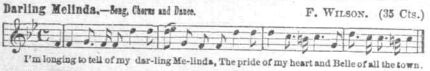

Tossing up the hay.—Song and Chorus. F. Wilson, (35 Cts.)

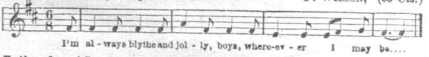

Katie.—Song and Chorus. C. A. Boyd. (35 Cts.)

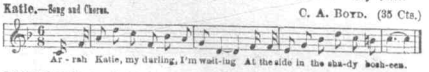

I kiss thee in my dreams. D. C. Addison. (30 Cts.)

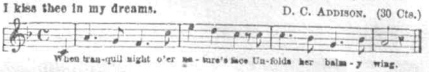

Good night, God bless you!—Song and Chorus. C. T. Murphy. (35 Cts.)

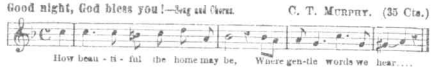

Six o'clock P. M.—Song and Chorus. R. F. Cardella. (30 Cts.)

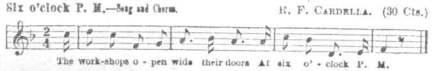

Sweet Memory Bells.—Song and Chorus. W. Derr. (35 Cts.)

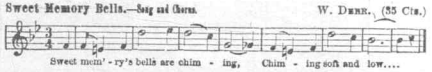

When stars are shining, Ella dear.—Song and Chorus. C. T. Murphy. (35 Cts.)

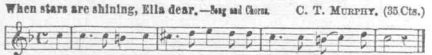

My peerless Jenny Day.—Song and Dance. R. F. Cardella. (35 Cts.)

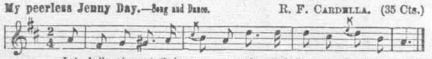

Little children's voices.—Song and Chorus. E. Linwood. (30 Cts.)

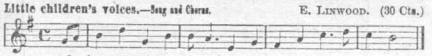

Fading twilight. H. Millard. (35 Cts.)

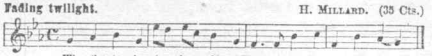

Darling little Nellie.—Song and Chorus. E. Linwood. (30 Cts.)

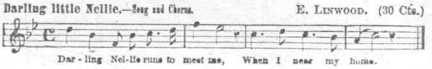

Jewels of the heart. H. Millard. (30 Cts.)

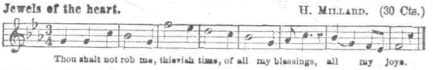

Paddy Magill.—Comic Song. C. T. Murphy. (35 Cts.)

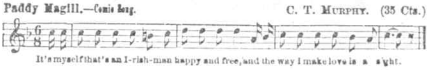

Bright days of happiness. C. T. Murphy. (35 Cts.)

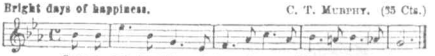

Beautiful Alice Adair.—Song and Chorus. C. T. Murphy. (35 Cts.)

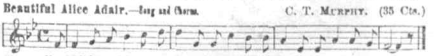

The above list comprises some of the most popular Songs of the day.—Send for them—they are all good.

SENT, POST PAID, ON RECEIPT OF PRICE.

Scanning Target

Edison Sheet Music

Item no.: 100003248

Title: Dollie galop

Box no. and finding aid no.: 130/2992

Digitization note:

Contact: Karen Lund, x70156
Lauren Woodis, x73939
Pat Padua, x75904