NO

3- OCT 30
Copy 1973

à mon ami
Will L. Wood.

LA BACCHANALE DES GNOMES

2ME ETUDE

for PIANO by

Edgar H. Sherwood.

BOSTON.
OLIVER DITSON & Co 451 WASHINGTON ST

N. YORK. C. H. DITSON & CO. (Sucrs J. L. Peters.)
San Francisco. Mc Currie Weber & Co.
PHILA J. E. DITSON & CO. (Sucrs Lee & Walker.)
Cinn. Dohmeyer & Newhall
Chicago, Lyon & Healy

Copyright 1877 by C. Ditson & Co.

LA BACCHANALE DES GNOMES.

2me ÉTUDE.

EDGAR H. SHERWOOD.

Allegro giocoso.

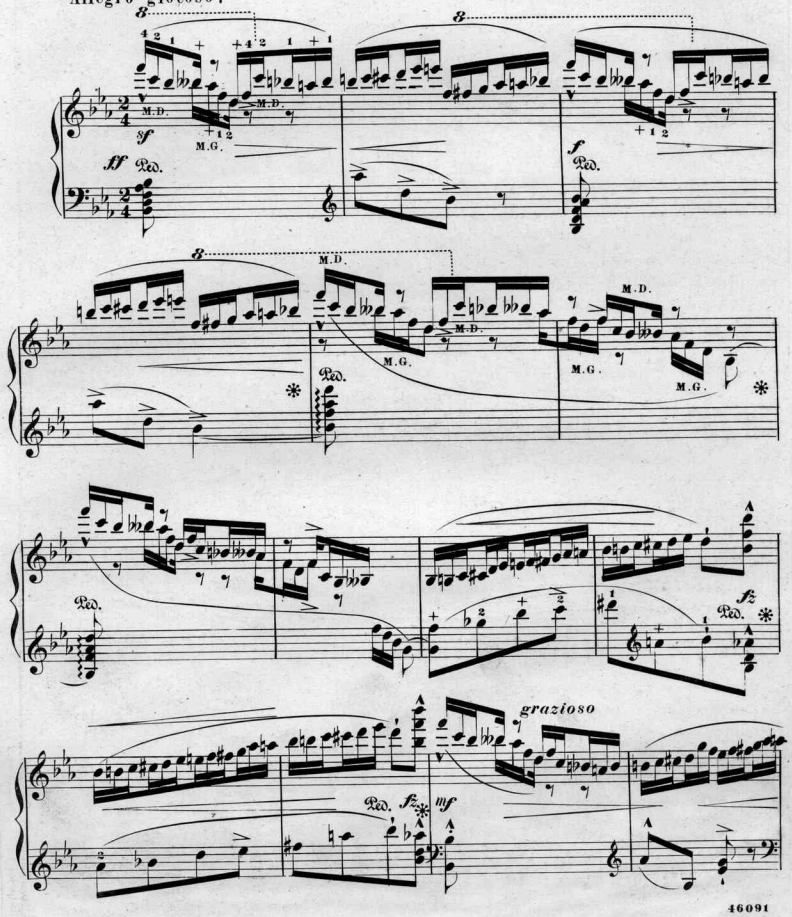

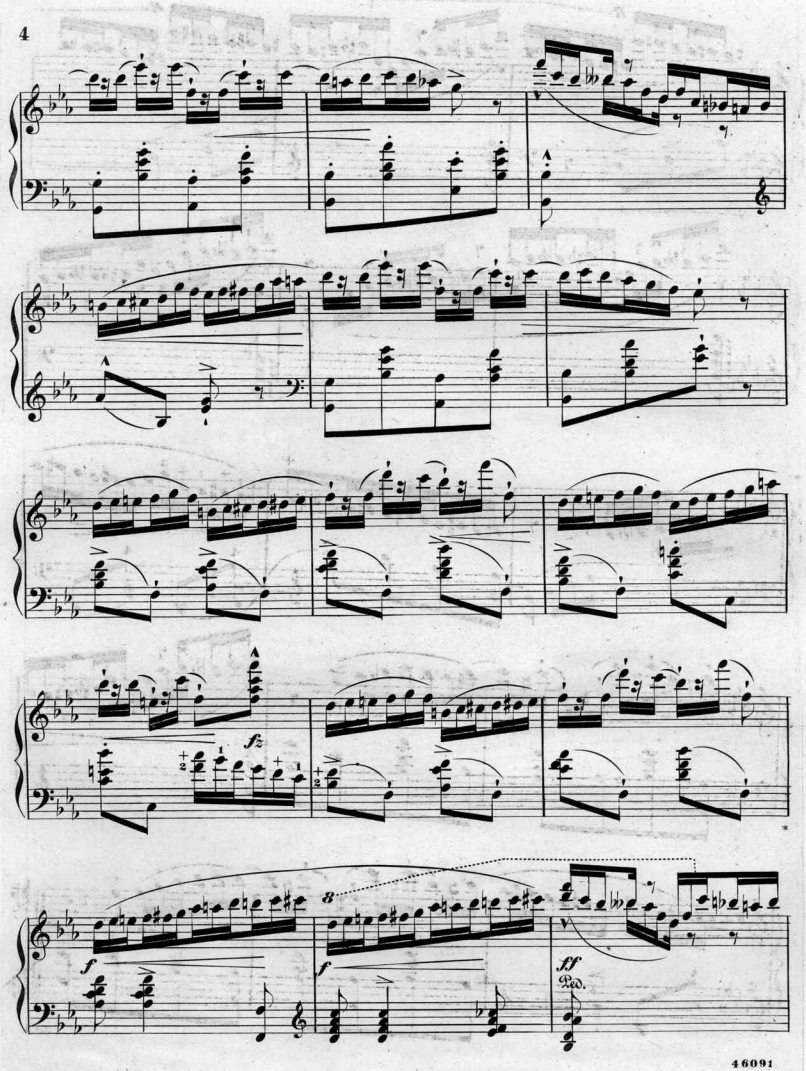
fz
8
f
f
ff
Ped.

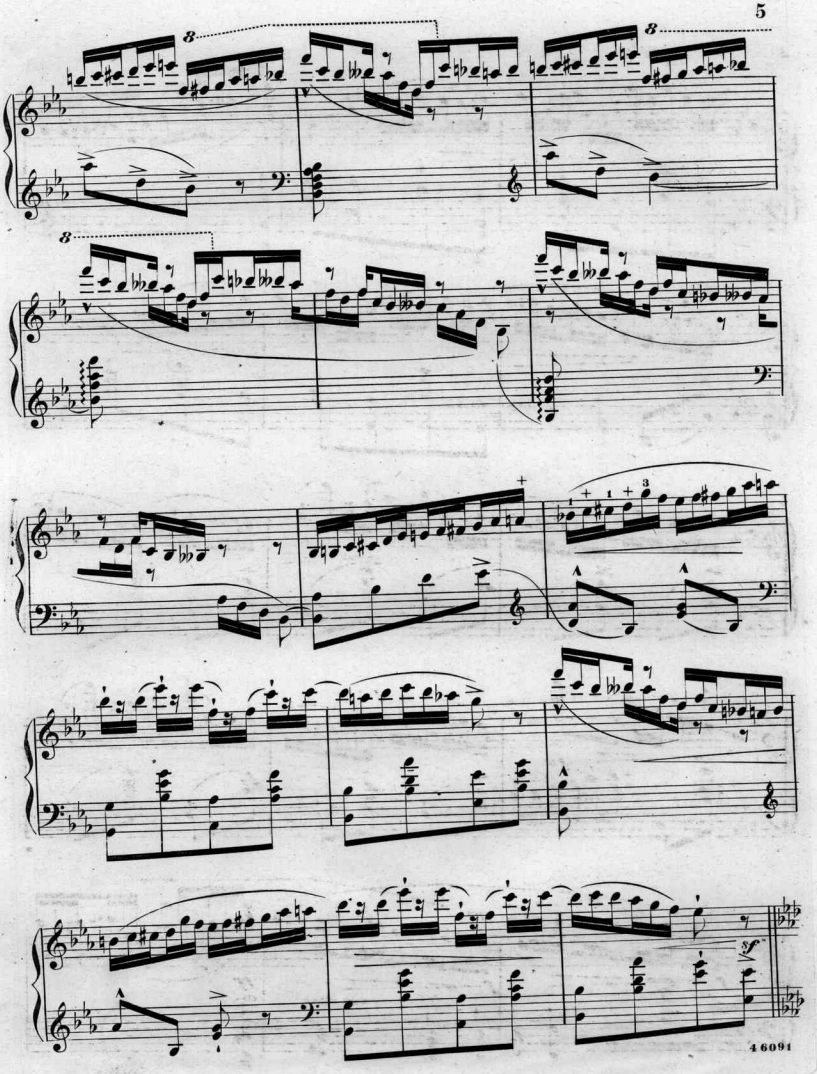

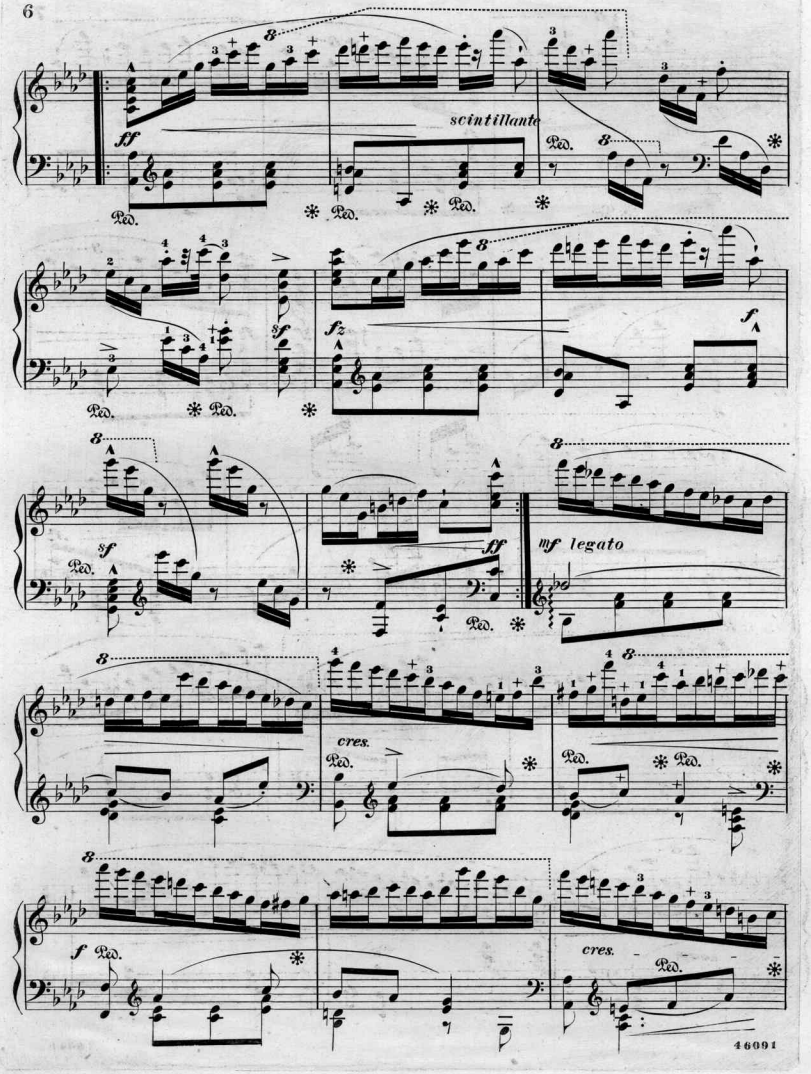
ff
scintillante
Ped.
sf
fz
f
mf legato
cres.

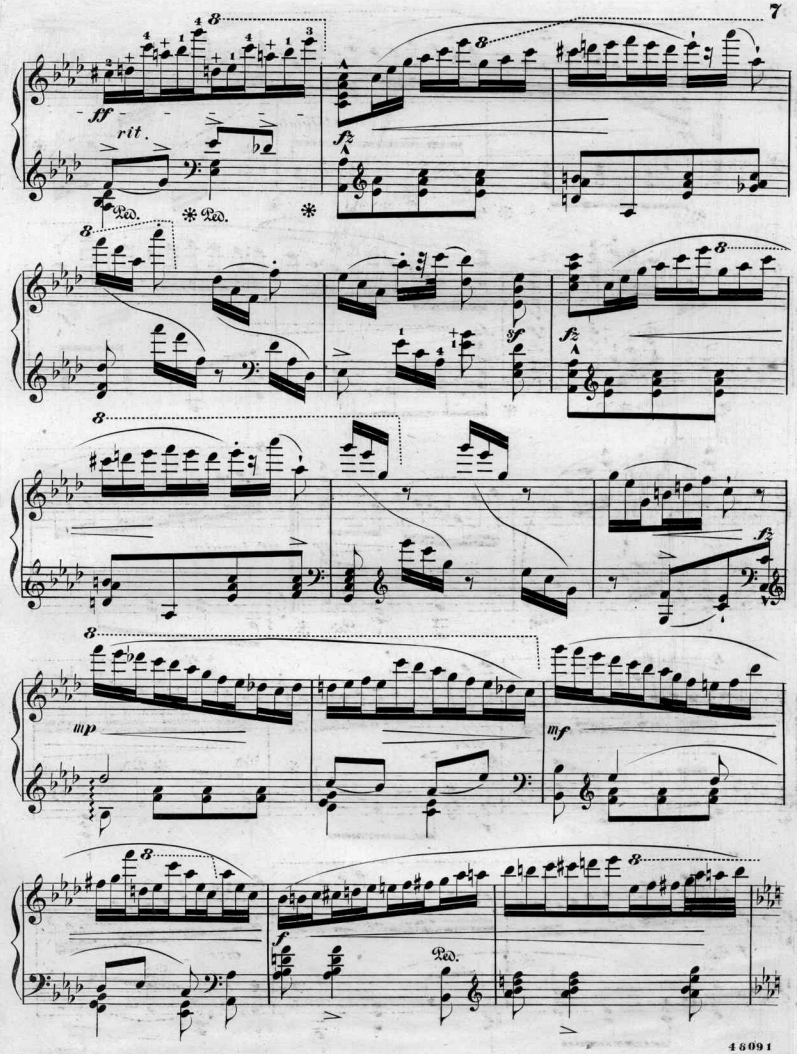
ff
rit.
Ped.
Ped.
fz
sf
fz
fz
mp
mf
f
Ped.

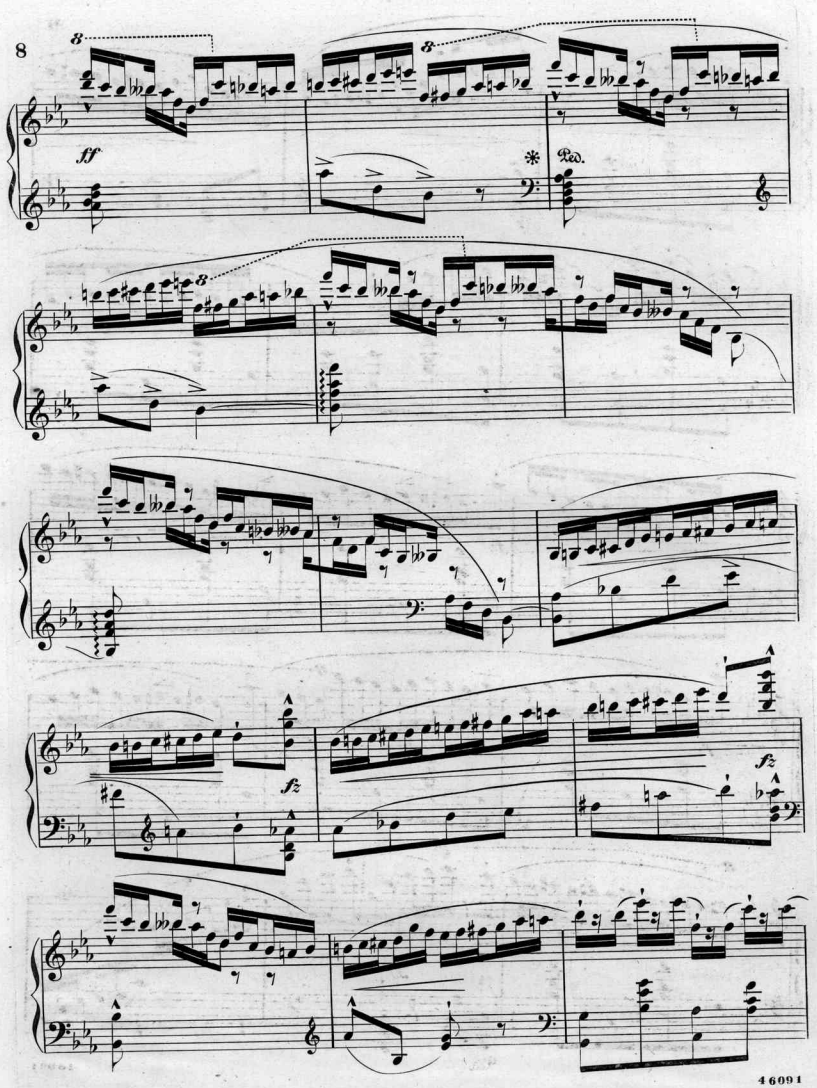
ff
Ped.
fz
fz

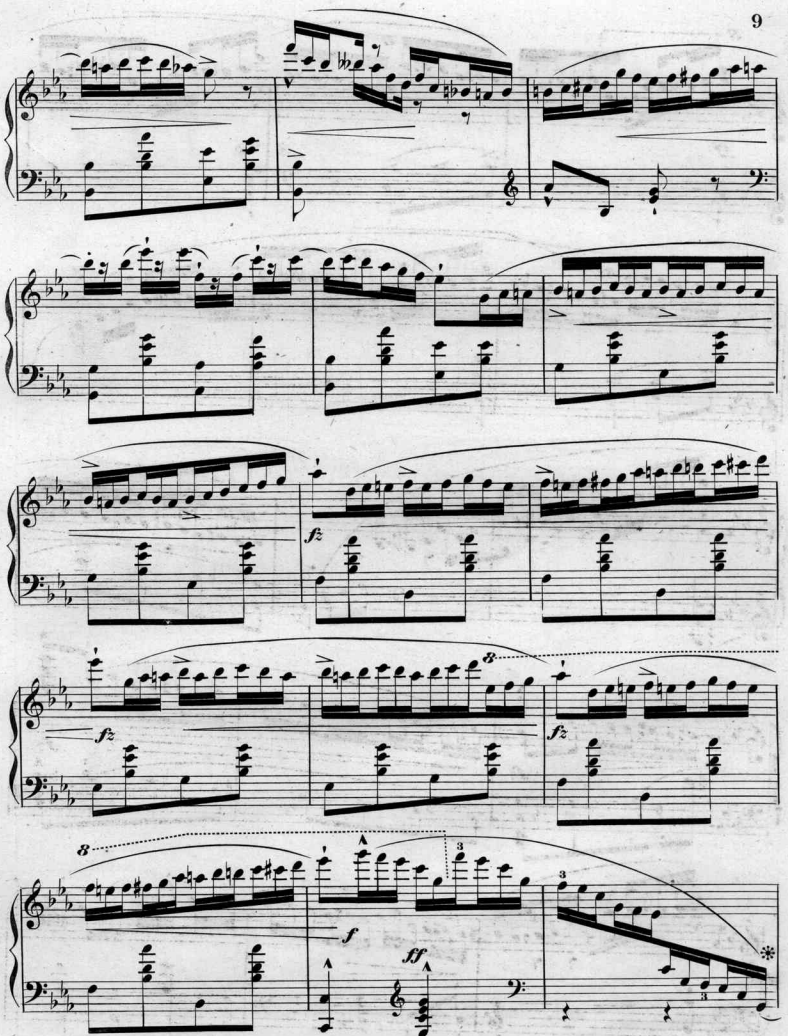
fz
fz
8
fz
8
3
3
f
ff
Ped.
*

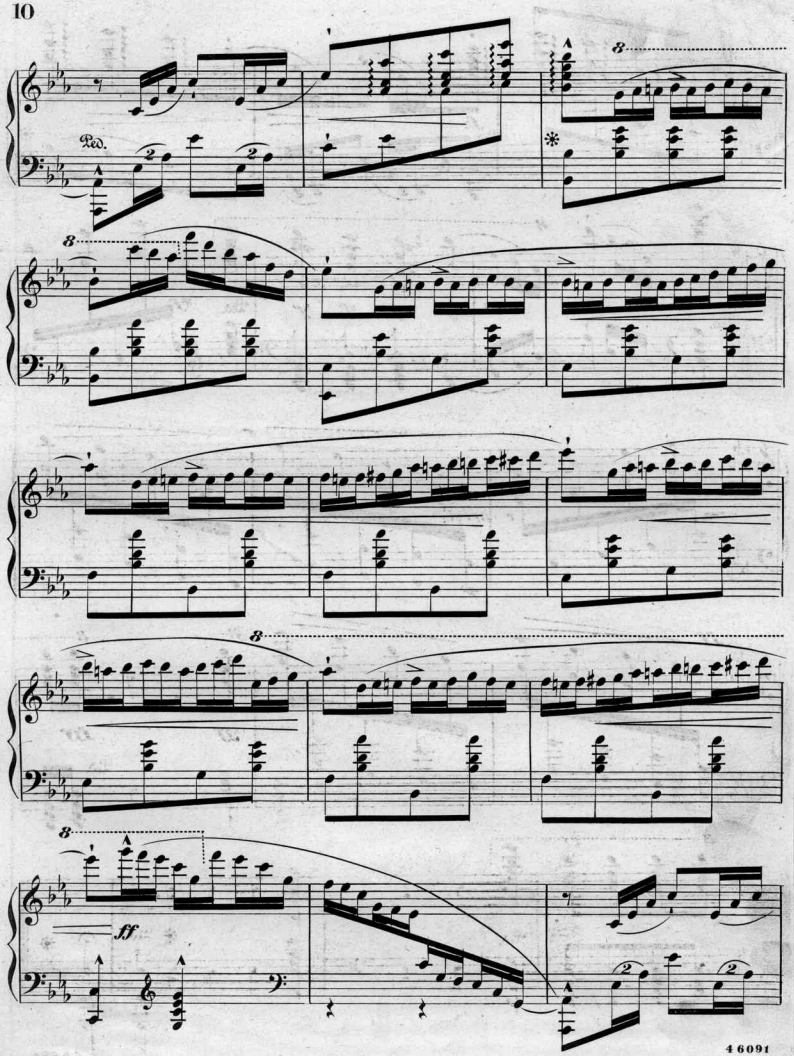
8
Ped.
*
8
8
8
8
ff

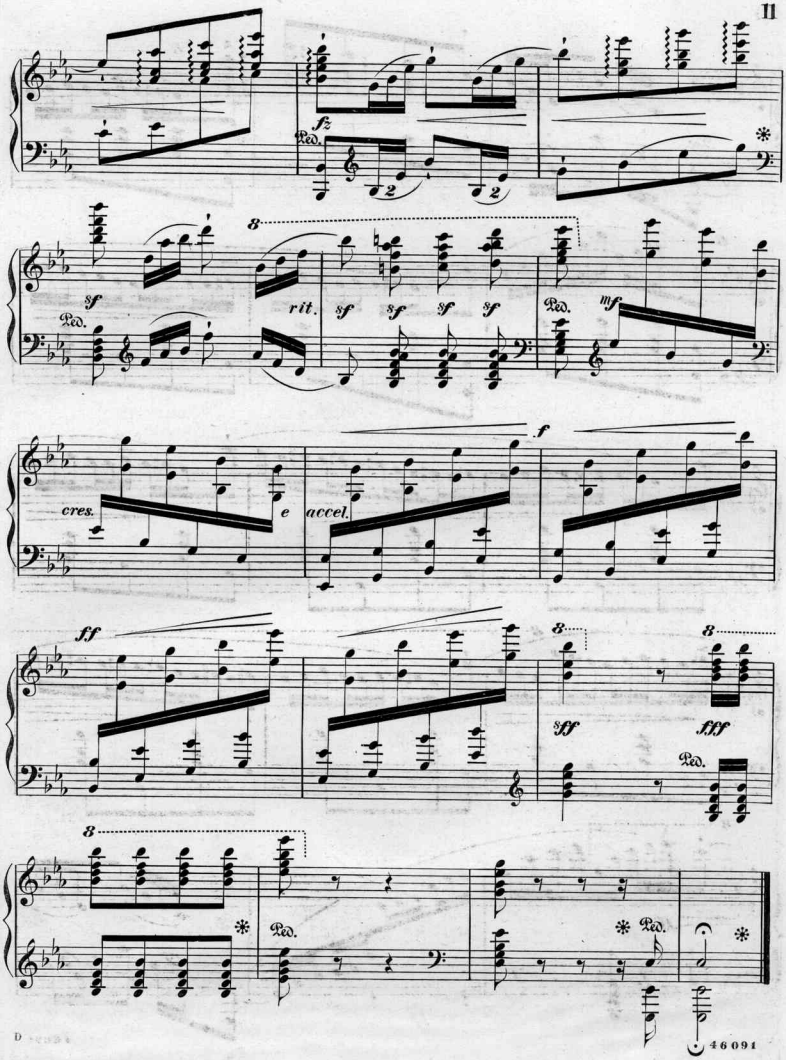
fz
Ped.
8
sf
Ped.
rit.
sf
sf
sf
sf
Ped.
mf
cres.
e
accel.
f
ff
8
8
sff
fff
Ped.
8
Ped.
Ped.

JUST PUBLISHED:

FOR HOME ENTERTAINMENT!

THE

PIANO at HOME

A LARGE AND CHOICE COLLECTION OF

FOUR HAND PIECES,

Or, Pieces for Two Performers on the Piano Forte or Reed Organ.

THE PIANO AT HOME is uniform in size, style, binding and price with the books of Ditson's Home Musical Library.

THE PIANO AT HOME has 250 pages, full sheet music size.

THE PIANO AT HOME sells for $2.50 in Boards; $3.00 in Cloth; $4.00 Full Gilt, for Presents.

This new, pleasing and most useful book will at once commend itself to musical families, as furnishing the best of material for HOME MUSICAL ENTERTAINMENT! Given, a Piano and Two Performers. They will invariably play Duets if the Duets are at hand. Here are nearly Seventy of the most popular ones. Hardly any are difficult, indeed a number are easy enough for beginners, and may easily be played at sight by most pianists. Two or three have some length, as the Overture to Poet and Peasant, and are so good as not to weary one; but most of the compositions have the great merit of brevity.

Teachers of Music do not need to be told that Four-Hand Playing is of the greatest advantage to their pupils; and the publishers reckon on a large use of the book in courses of instruction.

CONTENTS.

AIR DU ROI, (LOUIS XI.)...Jungmann
ALPINE BELLS...Oesten
AMESBURY WALTZ...Nason
ANVIL CHORUS. TROVATORE...Verdi
AULD LANG SYNE...
BIRTH DAY BALL GALOP...Iucho
BIRTH DAY BALL WALTZ...
BLUE BIRD POLKA REDOWA...Weingarten
BLUE DANUBE WALTZ...Strauss
BOHEMIAN GIRL...Balfe
BROOM GIRL WALTZ...
BRUDER LUSTIG GALOP...Budik
CALABRIA...
CAMPBELLS ARE COMIN'...
CARABINIERS, SWISS MARCH...Croisez
CARNIVAL OF VENICE...
CLARA POLKA...
COAXING POLKA...
COMIN' THRO' THE RYE...
CORAL SCHOTTISCHE...Kleber
CROWN DIAMONDS...Auber
DEFILE MARCH...Hauschild
DUMBARTON'S BONNIE DELL MARCH...
ECHO DE MONT BLANC POLKA...Jullien
ECHO OF LUCERNE. (ROCH ALBERT)...Richards
FAIRY WEDDING WALTZ...Turner
FANFARE DES DRAGONS...Boscowitz
FIRE BELL GALOP...
FIRST STEPS...Bellak
GEN. PERSIFER F. SMITH'S MARCH...Martin
GIPSEY POLKA...Leutner
GUARDS' WALTZES...Godfrey
HER BRIGHT SMILE. WALTZ...Wrighton
HOME, SWEET HOME...
IL DESIDERIO...Cramer
INDIANA WALTZ...Marcailhou
ISADOR WALTZ...Nason
JOLLY BROTHERS' GALOP...Budik
JORDAN IS A HARD ROAD...
LUCIA DE LAMMERMOOR...Brunner
MAIDEN'S PRAYER...Badarzewski
MARCH IN NORMA...Viereck
MARCH OF THE MEN OF HARLECH...Richards
MARDI GRAS. QUADRILLE...Schubert
MARTHA. RUDS FROM THE OPERA...Bellak
MONASTERY BELL...Wely
MUSKET GALOP...
OVERTURE TO POET AND PEASANT...Suppé
PESTAL...
PLEASURE TRAIN POLKA...Wallerstein
PRIMA DONNA WALTZ...Jullien
QUI VIVE GALOP...arr. by Wels
ROCKING CHAIR POLKA...
SEA BREEZE POLKA...
SHEPHERD BOY...Wilson
SIGNAL MARCH...Kleber
SPRING, GENTLE SPRING...Riviere
SWISS MARCH...Croisez
THOU ART SO NEAR...Jullien
'TIS THE LAST ROSE...Richardt
VAMLANCE. POLKA MILITAIRE...Herz
VIENNA MARCH...Ascher
WARBLINGS AT EVE...Gordon
WEDDING MARCH...Richards
WILDFANG GALOP...Mendelssohn

DITSON & Co. would also call attention to the following recent publications, as being appropriate books for use in the Parlor:

ORGAN AT HOME.

Containing 200 popular pieces for Reed Organs.

GEMS OF STRAUSS

256 pages, filled with the most brilliant music of the most brilliant composer in the world.

MUSICAL TREASURE.

HALF VOCAL, HALF INSTRUMENTAL. Containing a great variety of attractive music.

THOMAS' QUARTETS.

Beautiful compositions, admirably fitted for home singing, as well as for use in church.

Price of each book in Boards, **$2.50**; in Cloth, **$3.00**. With the exception of Thomas' Quartets, they have also a Full Gilt edition, **$4.00**.

All Books sent by mail, post-paid, for retail price.

PUBLISHED BY

Oliver Ditson & Co., Boston. C. H. Ditson & Co., New York. Lyon & Healy, Chicago.

JUST PUBLISHED:

FOR HOME ENTERTAINMENT!

THE PIANO at HOME

A LARGE AND CHOICE COLLECTION OF

FOUR HAND PIECES,

Or, Pieces for Two Performers on the Piano Forte or Reed Organ.

THE PIANO AT HOME is uniform in size, style, binding and price with the books of Ditson's Home Musical Library.

THE PIANO AT HOME has 250 pages, full sheet music size.

THE PIANO AT HOME sells for $2.50 in Boards; $3.00 in Cloth; $4.00 Full Gilt, for Presents.

This new, pleasing and most useful book will at once commend itself to musical families, as furnishing the best of material for HOME MUSICAL ENTERTAINMENT! Given, a Piano and Two Performers. They will invariably play Duets if the Duets are at hand. Here are nearly Seventy of the most popular ones. Hardly any are difficult, indeed a number are easy enough for beginners, and may easily be played at sight by most pianists. Two or three have some length, as the Overture to Poet and Peasant, and are so good as not to weary one; but most of the compositions have the great merit of brevity.

Teachers of Music do not need to be told that Four-Hand Playing is of the greatest advantage to their pupils; and the publishers reckon on a large use of the book in courses of instruction.

CONTENTS.

AIR DU ROI, (LOUIS XI.)	*Jungmann*
ALPINE BELLS	*Oesten*
AMESBURY WALTZ	*Nason*
ANVIL CHORUS. TROVATORE	*Verdi*
AULD LANG SYNE	
BIRTH DAY BALL GALOP	*Tucho*
BIRTH DAY BALL WALTZ	"
BLUE BIRD POLKA REDOWA	*Weingarten*
BLUE DANUBE WALTZ	*Strauss*
BOHEMIAN GIRL	*Balfe*
BROOM GIRL WALTZ	
BRUDER LUSTIG GALOP	*Budik*
CALABRIA	
CAMPBELLS ARE COMIN'	
CARABINIERS. SWISS MARCH	*Croisez*
CARNIVAL OF VENICE	
CLARA POLKA	
COAXING POLKA	
COMIN' THRO' THE RYE	
CORAL SCHOTTSCHE	*Kleber*
CROWN DIAMONDS	*Auber*
DEFILE MARCH	*Hauschild*
DUMBARTON'S BONNIE DELL MARCH	
ECHO DE MONT BLANC POLKA	*Jullien*
ECHO OF LUCERNE. (ROCH ALBERT)	*Richards*
FAIRY WEDDING WALTZ	*Turner*
FANFARE DES DRAGONS	*Boscowitz*
FIRE BELL GALOP	*Bellak*
FIRST STEPS	*Godfrey*
GEN. PERSIFER F. SMITH'S MARCH	*Martin*
GIPSEY POLKA	*Leutner*
GUARDS' WALTZES	
HER BRIGHT SMILE. WALTZ	*Wrighton*
HOME, SWEET HOME	
IL DESIDERIO	*Cramer*
INDIANA WALTZ	*Marsailhou*
ISADOR WALTZ	*Nason*
JOLLY BROTHERS' GALOP	*Budik*
JORDAN IS A HARD ROAD	
LUCIA DE LAMMERMOOR	*Brunner*
MAIDEN'S PRAYER	*Badarzewski*
MARCH IN NORMA	*Viereck*
MARCH OF THE MEN OF HARLECH	*Richards*
MARDI GRAS. QUADRILLE	*Schubert*
MARTHA. BUDS FROM THE OPERA	*Bellak*
MONASTERY BELL	*Wely*
MUSKET GALOP	
OVERTURE TO POET AND PEASANT	*Suppé*
PESTAL	
PLEASURE TRAIN POLKA	*Wallerstein*
PRIMA DONNA WALTZ	*Jullien*
QUI VIVE GALOP	*arr. by Wels*
ROCKING CHAIR POLKA	
SEA BREEZE POLKA	
SHEPHERD BOY	*Wilson*
SIGNAL MARCH	*Kleber*
SPRING, GENTLE SPRING	*Riviere*
SWISS MARCH	*Croisez*
THOU ART SO NEAR	*Reichardt*
'TIS THE LAST ROSE	*Herz*
VAMLANCE. POLKA MILITAIRE	*Ascher*
VIENNA MARCH	*Gordon*
WARBLINGS AT EVE	*Richards*
WEDDING MARCH	*Mendelssohn*
WILDFANG GALOP	*Faust*

Ditson & Co. would also call attention to the following recent publications, as being appropriate books for use in the Parlor:

ORGAN AT HOME.
Containing 200 popular pieces for Reed Organs.

MUSICAL TREASURE.
Half Vocal, Half Instrumental. Containing a great variety of attractive music.

GEMS OF STRAUSS
250 pages filled with the most brilliant music of the most brilliant composer in the world.

THOMAS' QUARTETS.
Beautiful compositions, admirably fitted for home singing, as well as for use in church.

Price of each book in Boards, **$2.50**; in Cloth, **$3.00.** With the exception of Thomas' Quartets, they have also a Full Gilt edition, **$4.00.**

All Books sent by mail, post-paid, for retail price.

PUBLISHED BY

Oliver Ditson & Co., Boston. C. H. Ditson & Co., New York. Lyon & Healy, Chicago.

Scanning Target

Edison Sheet Music

Item no.: 100003289

Title: La bacchanale des gnomes

Box no. and finding aid no.: 130/3033

Digitization note:

Contact: Karen Lund, x70156
Lauren Woodis, x73939
Pat Padua, x75904