NO

3 - OCT 30
Copy ..... 1973

# Little Gertie's CROQUET PARTY

A SERIES OF

Easy and Instructive Pieces

for the

PIANO FORTE OR REED ORGAN

BY

AUG. STRATE.

1 WHO PLAYS FIRST WALTZ. ..... Each 2
2 FLORRIE YOUR NEXT, POLKA. .....
3 GERTIE'S LAST, SCHOTTISCHE. .....
4 ROQUET POLKA REDOWA. .....
5 THROUGH THE ARCHES, MARCH. .....
6 WILLIE'S A ROVER, GALOP. .....

Complete 7½

G.F. Swain

PHILADELPHIA
PUBLISHED AT ESCHER'S TEMPLE OF MUSIC 1320 GIRARD AV.
C.F. Escher, 708 N. Second St.

Entered according to Act of Congress in the Year 1874 by C.F. Escher Jr. in the Office of the Librarian of Congress at Washington

# WILLIE'S A ROVER, GALOP

Little Gertie's Croquet Party No 6.

By AUG: STRATE.

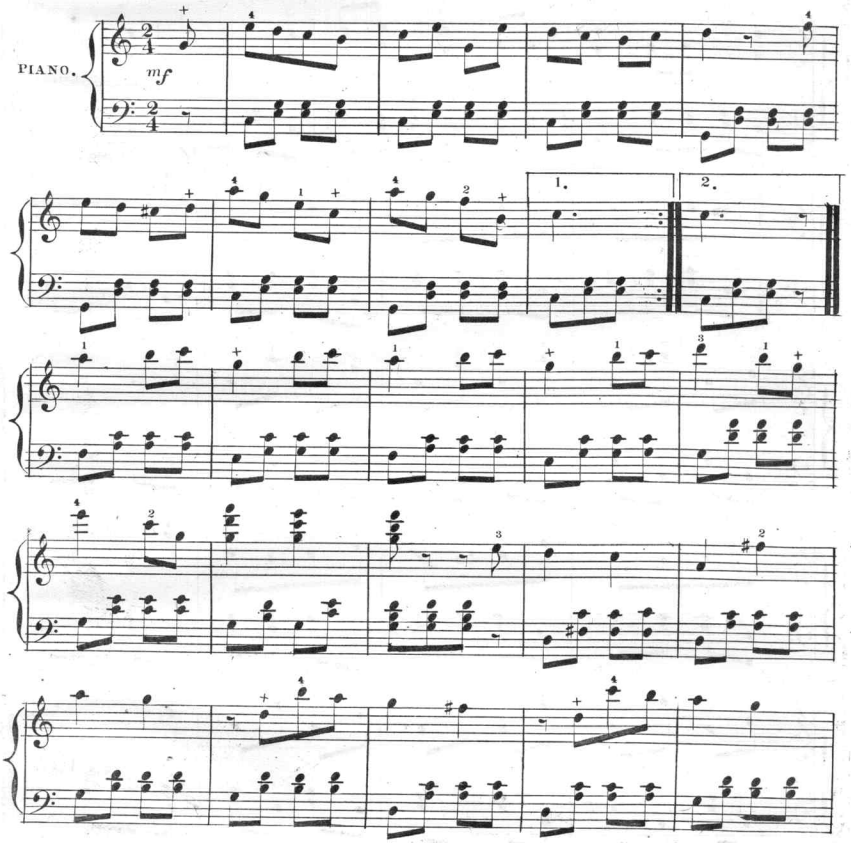


Entered according to act of Congress in the year 1874 by C. F. Escher Jr. in the office of the Librarian of Congress at Washington.
C.F.E.Jr.148 — 2.

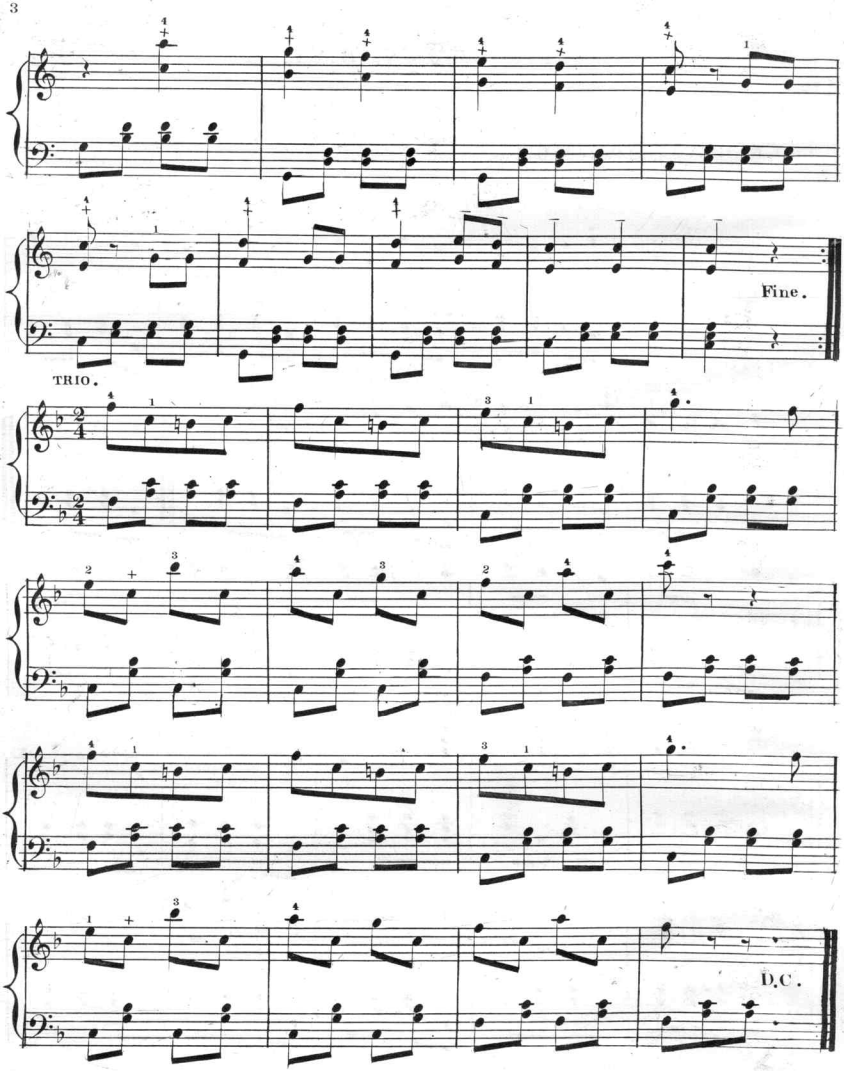
Fine.
TRIO.
D.C.

**Scanning Target**

# Edison Sheet Music

**Item no.:** 100003424

**Title:** Willie's a rover, galop

**Box no. and finding aid no.:** 132/3168

**Digitization note:**

Contact: Karen Lund, x70156
Lauren Woodis, x73939
Pat Padua, x75904