STRAUSS' MONOGRAM WALTZES.

BY

ED. H. BENEDICT.

COMPOSER OF THE CELEBRATED "RECEPTION" AND "PROMENADE" WALTZES.

6

BROOKLYN, N.Y.
PUBLISHED BY BUNCE & BENEDICT 56 COURT ST.

COPYRIGHT 1879 BY BUNCE & BENEDICT.

STRAUSS' MONOGRAM WALTZES.

Ed. H. Benedict.

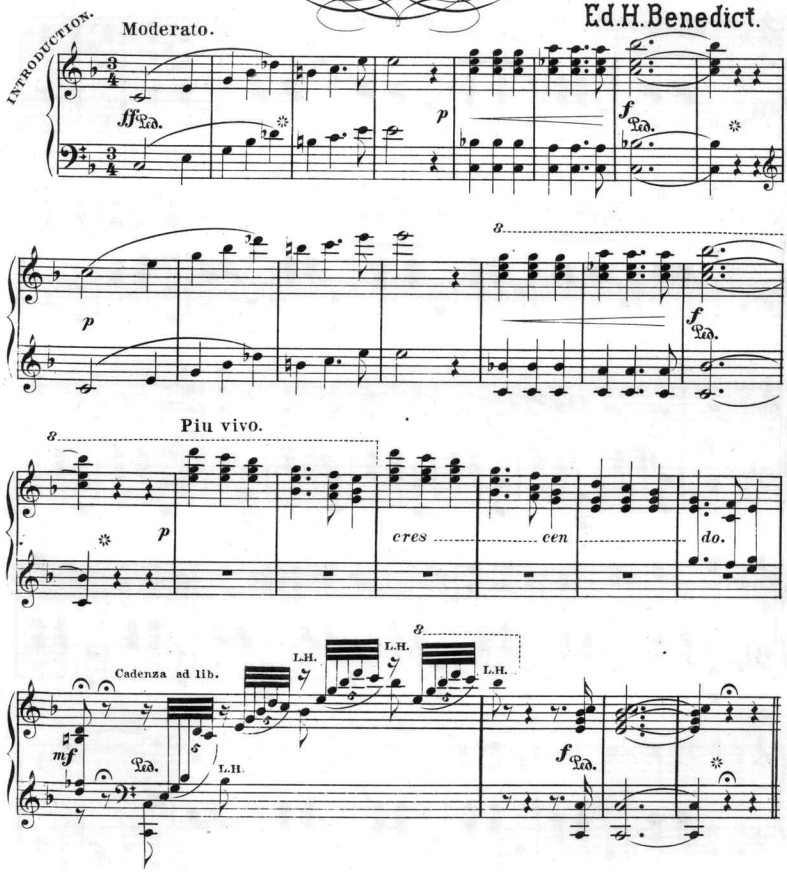

Copyright 1879 by Bunce & Benedict.

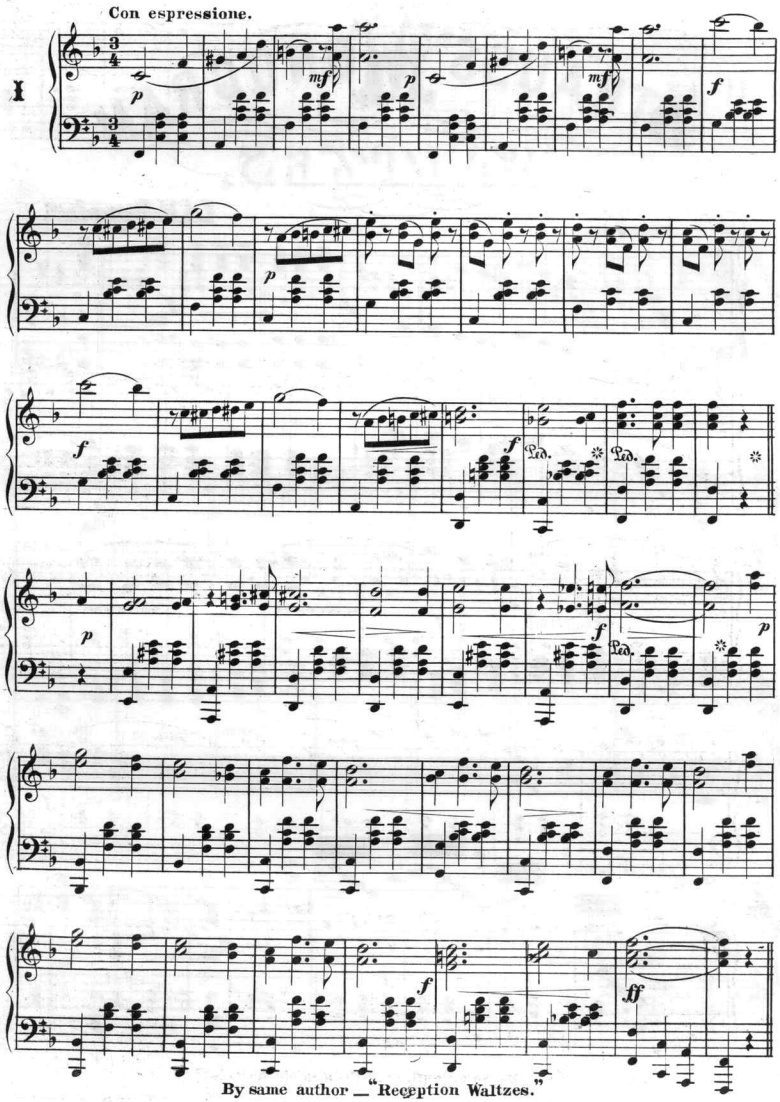

By same author — "Reception Waltzes."

Gift of Harry Dichter
Dec.22,1942

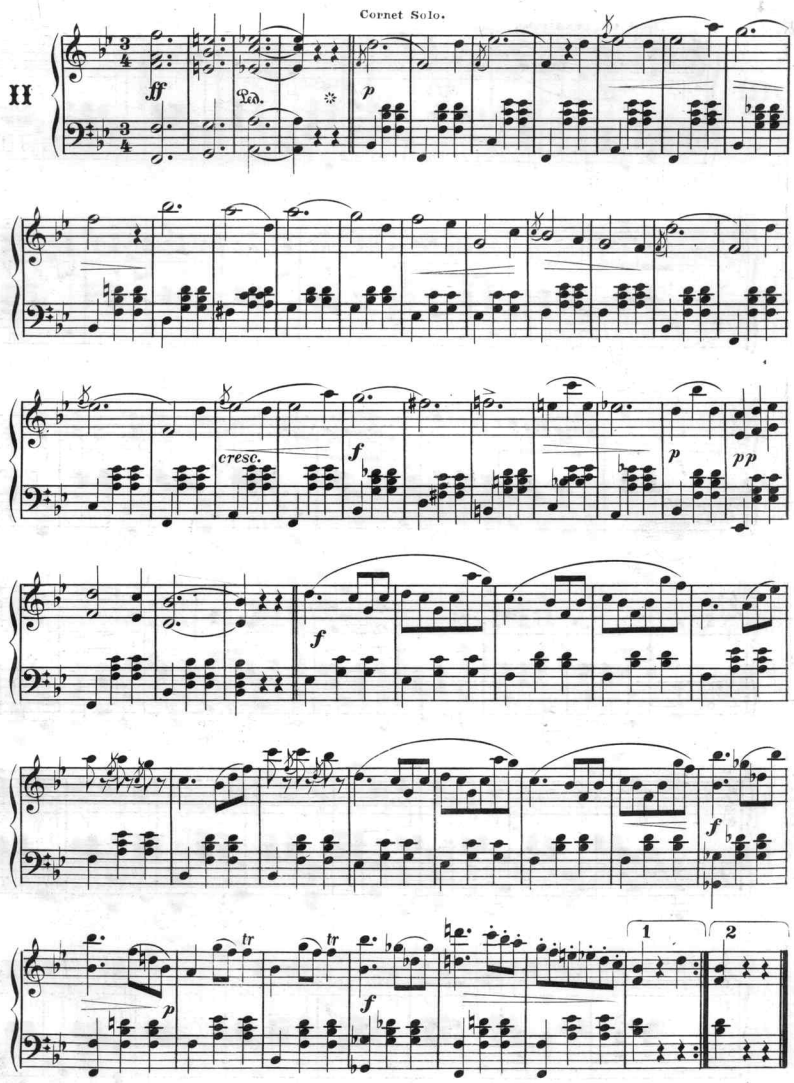

By same author "Promenade Waltzes."

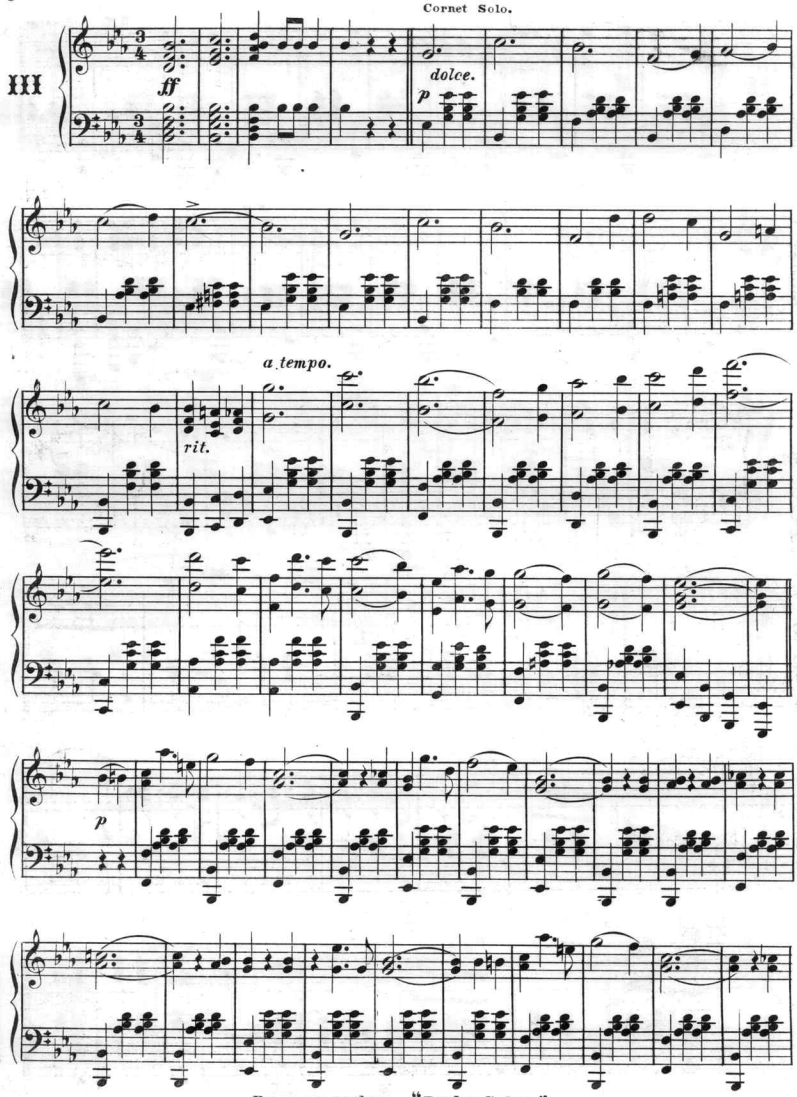

By same author — "Derby Galop."

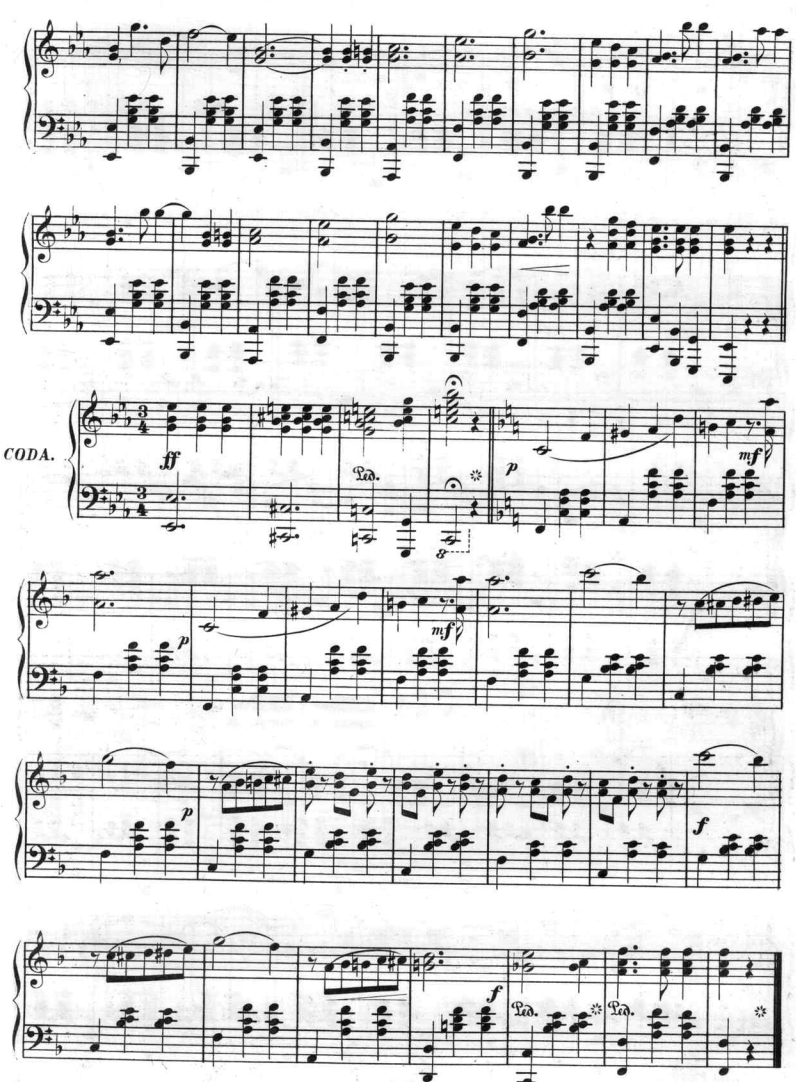

By same author "Lightning Ex. Galop."

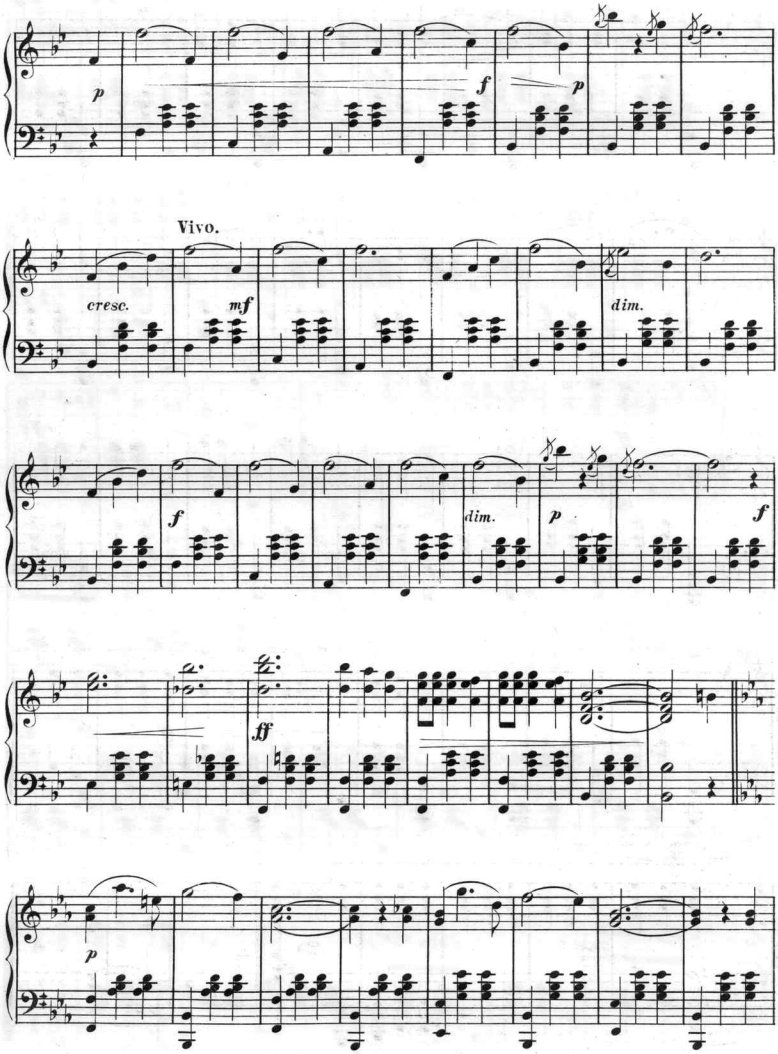

By same author "Rose Michel Galop."

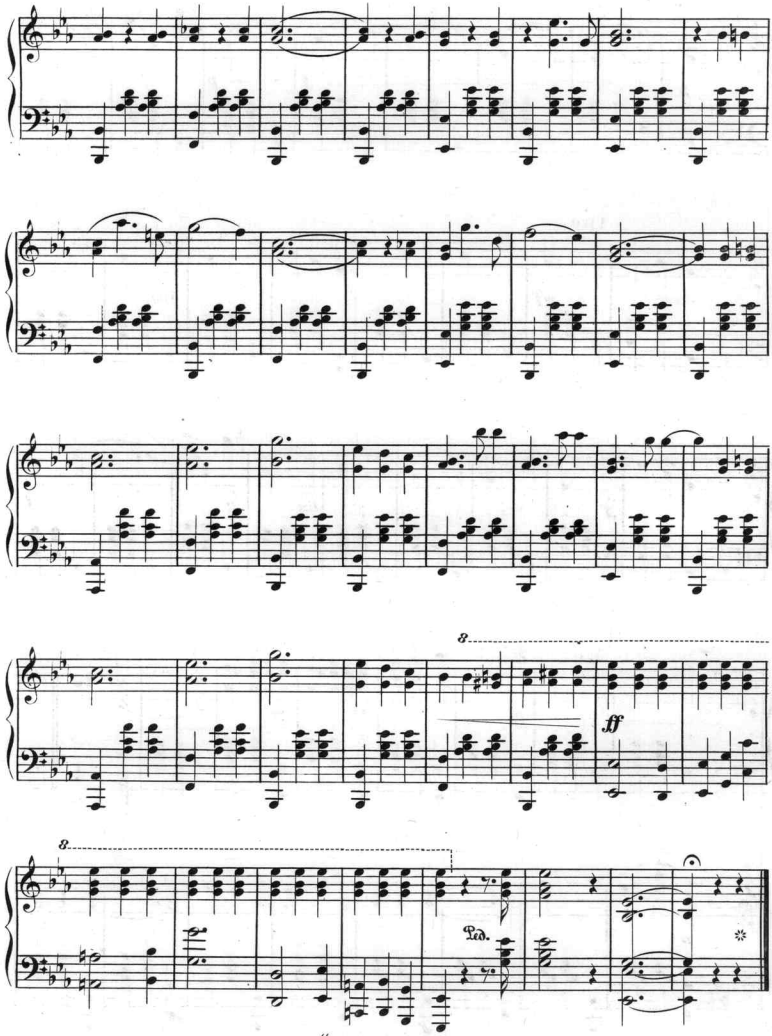

By same author "Alone & Forsaken" Song.

Sherman, Eng.

Scanning Target

Edison Sheet Music

Item no.: 100003436

Title: Strauss' monogram waltzes

Box no. and finding aid no.: 132/3180

Digitization note: DO NOT SCAN OUTSIDE FRONT COVER

Contact: Karen Lund, x70156
Lauren Woodis, x73939
Pat Padua, x75904