I·LOVE·THE·LADIES

SUCCESSFULLY INTRODUCED BY
FLORENZE TEMPEST
"OUR AMERICAN·BOY"

WORDS BY—
GRANT CLARK
MUSIC BY
JEAN SCHWARTZ

5

WATERSON·BERLIN & SNYDER Co.
MUSIC PUBLISHERS
112 WEST 38TH ST. NEW YORK

JOHN FREW

I LOVE THE LADIES

Words by
GRANT CLARKE

Music by
JEAN SCHWARTZ

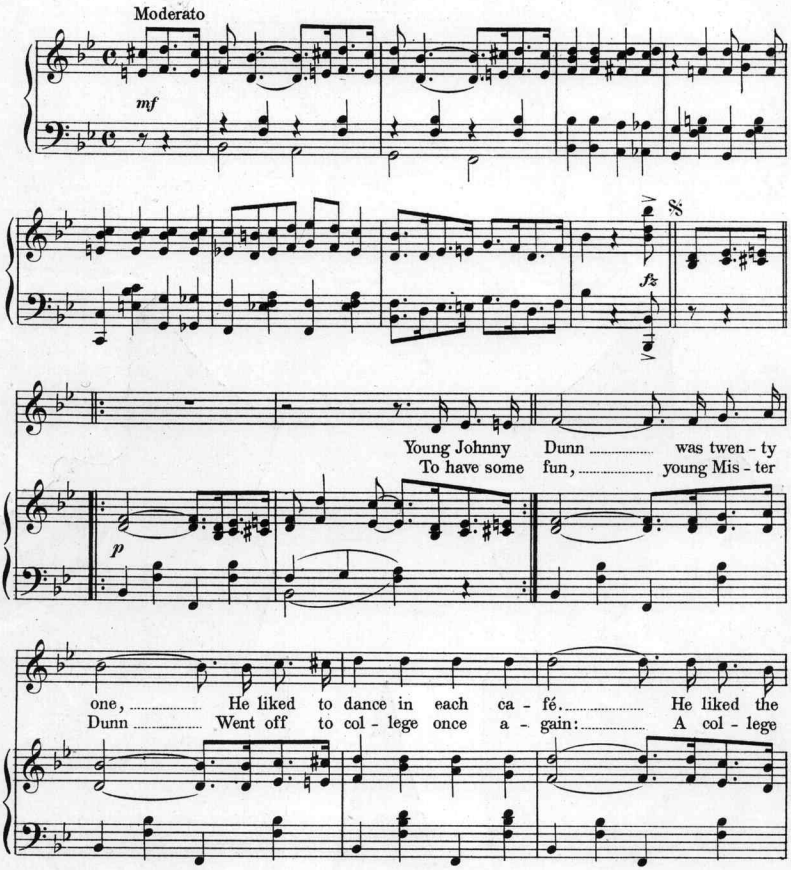

Copyright, MCMXIV, by Waterson, Berlin & Snyder Co.
Copyright, Canada, MCMXIV, by Waterson, Berlin & Snyder Co.
International Copyright Secured.

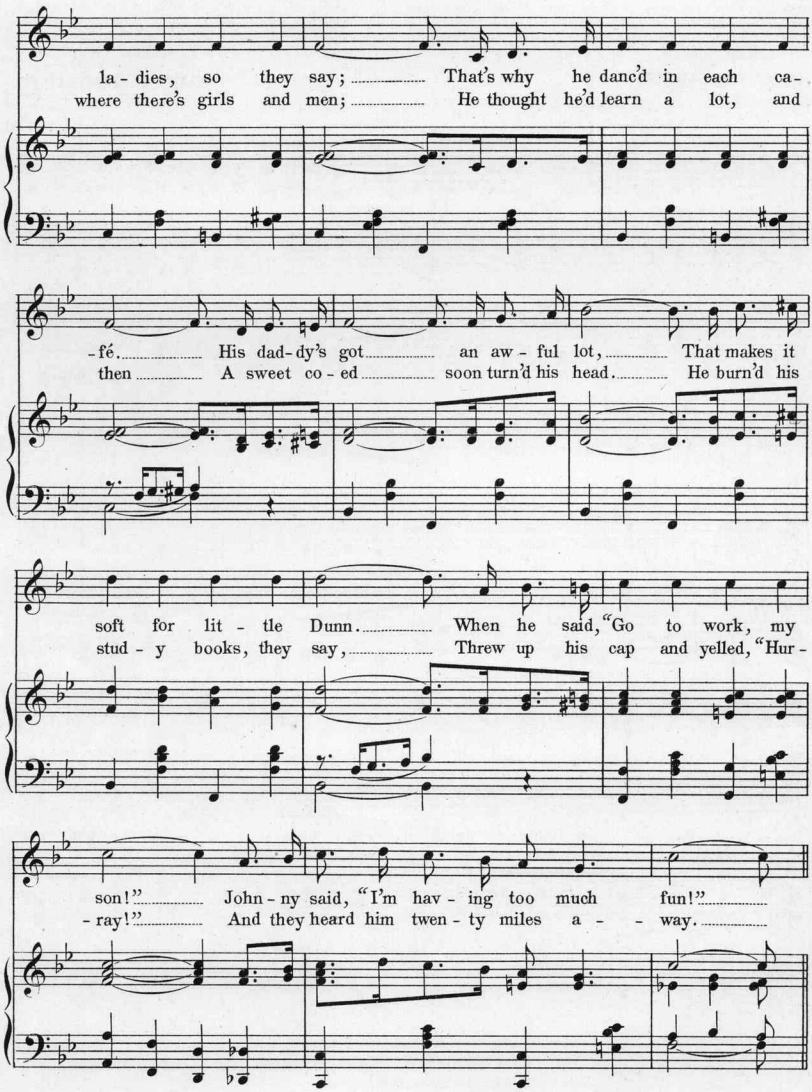
la - dies, so they say; That's why he danc'd in each ca-
where there's girls and men; He thought he'd learn a lot, and
-fé. His dad-dy's got an aw - ful lot, That makes it
then A sweet co - ed soon turn'd his head. He burn'd his
soft for lit - tle Dunn. When he said, "Go to work, my
stud - y books, they say, Threw up his cap and yelled, "Hur -
son!" John - ny said, "I'm hav - ing too much fun!"
- ray!" And they heard him twen - ty miles a - - way.

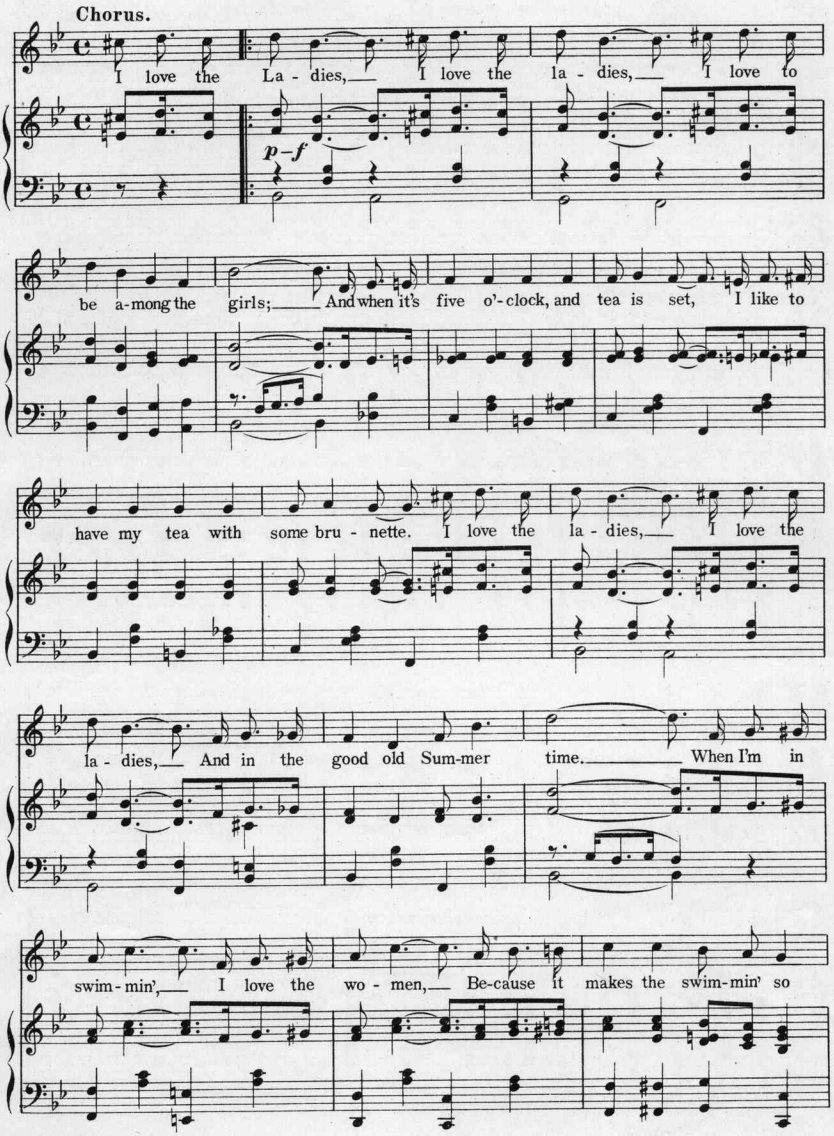
Chorus.
I love the La - dies, I love the la - dies, I love to
p – f
be a-mong the girls; And when it's five o'-clock, and tea is set, I like to
have my tea with some bru - nette. I love the la - dies, I love the
la - dies, And in the good old Sum-mer time. When I'm in
swim - min', I love the wo - men, Be-cause it makes the swim-min' so

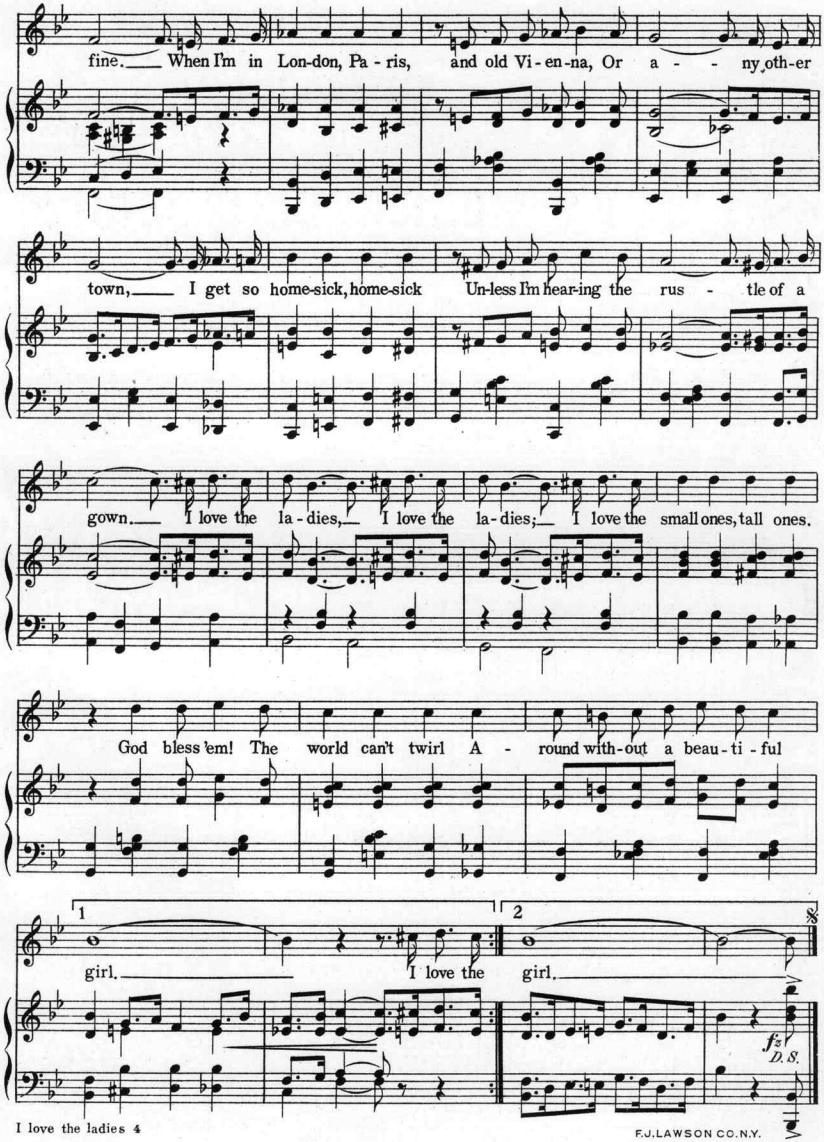

F.J.LAWSON CO.N.Y.

ANOTHER GREAT BALLAD

BY

IRVING BERLIN

SUCCESSOR TO "WHEN I LOST YOU"

YOU'VE GOT YOUR MOTHER'S BIG BLUE EYES

CHORUS

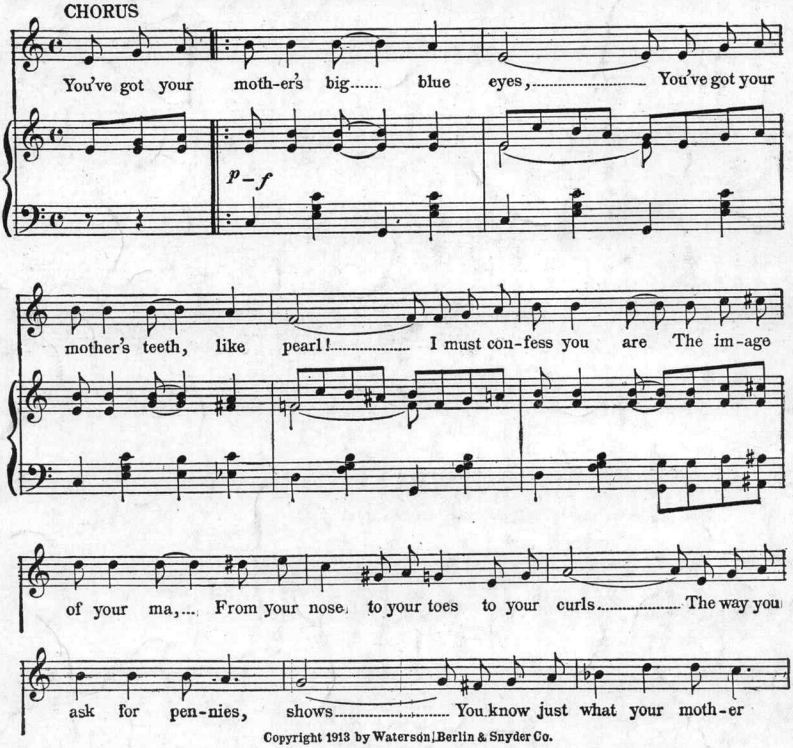

Copyright 1913 by Waterson, Berlin & Snyder Co.

International Copyright Secured.

Copyright Canada 1913 by Waterson, Berlin & Snyder Co.

FOR SALE BY ALL MUSIC DEALERS OR
SENT DIRECT BY THE PUBLISHER ON RECEIPT OF 16¢ IN STAMPS

WATERSON BERLIN AND SNYDER CO.

112 WEST 38TH STREET, NEW YORK CITY

I·LOVE·THE·LADIES

3-OCT 10
Copy 1973

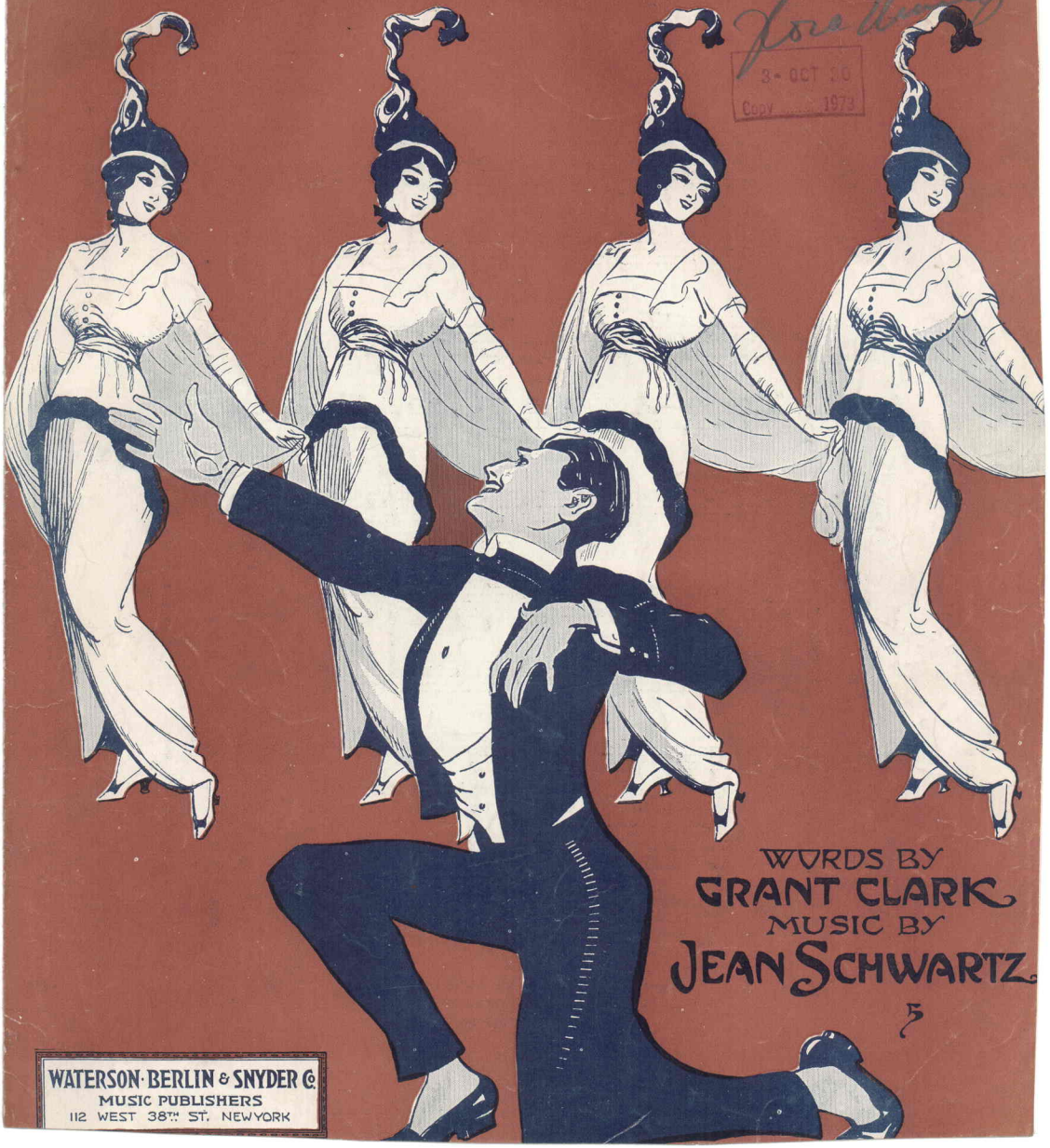

WORDS BY
GRANT CLARK
MUSIC BY
JEAN SCHWARTZ

WATERSON·BERLIN & SNYDER Co.
MUSIC PUBLISHERS
112 WEST 38TH ST. NEW YORK

Scanning Target

Edison Sheet Music

Item no.: **100007939**

Title: **I love the ladies**

Box no. and finding aid no.: **69/4737**

Digitization note: color cover
-Scan all pages of first copy
-Scan cover only of 2nd copy

Contact: Karen Lund, x70156
Lauren Woodis, x73939
Pat Padua, x75904