NO
3-OCT 30
C 1973

Miscellany of New and Favorite English SONGS AND BALLADS

Across the Dee . . . Ch. Whitney Coombs 50
Sop. or Ten. in A flat; M. Sop. or Bar. in F

Afterwards . . . . . J. W. Mullen 50
Sop. or Ten. in C; M. Sop. in B flat; Alto or Bar. in G

Anchored . . . . . Mich. Watson 60
Ten. in B flat; Bar. in G; Bass in F

At the Convent Gate . . . . . F. P. Tosti 50
Sop. or Ten. in G min.; M. Sop. in E min.; Alto or Bar. in C min.

Autumn Story, An . . . . Lawrence Kellie 50
Sop. or Ten. in D; M. Sop. or Bar. in C

Beauty's Eyes . . . . . F. P. Tosti 50
Sop. or Ten. in G; M. Sop. in E; Alto or Bar. in C

Because . . . . . P. Giorza 50
Sop. or Ten. in F; M. Sop. or Bar. in D

Biondina . . . . . Fr. N. Löhr 50
Ten. in E flat; Bar. in C; Bass in B flat

Bright Days in Winter . . W. E. van Curt 50
Sop. or Ten. in F; M. Sop. or Bar. in D

Call Me Back . . . . . L. Denza 50
Sop. or Ten. in C; M. Sop. in B flat; Alto or Bar. in A

Cherette . . . . . J. Roeckel 50
Sop. or Ten. in G; M. Sop. or Bar. in F

Choir Immortal, The . . . . . P. Rodney 50
Sop. or Ten. in G; M. Sop. in F; Alto or Bar. in E flat

Come Back in Dreams . . Theo. Marzials 50
Sop. or Ten. in F; M. Sop. or Bar. in D

Dawn . . . . . Lord H. Somerset 35
Sop. or Ten. in A flat; M. Sop. or Bar. in F

Dear Heart . . . . . T. Mattei 50
Sop. or Ten. in E flat; M. Sop. or Bar. in C

Devoted Apple, The . . . . . J. Roeckel 50
Sop. or Ten. in E; M. Sop. or Bar. in C

Dream of Peace . . . . . C. Pinsuti 65
Sop. or Ten. in E flat; M. Sop. in C; Alto or Bar. in B flat

Eternal Rest . . . . . M. Piccolomini 60
Sop. or Ten. in F; M. Sop. in E flat; Alto or Bar. in C

Eventide . . . . . A. Strelezki 50
Sop. or Ten. in E; M. Sop. in D; Alto or Bar. in C

Ever Since Then . . . . . G. Ernest 50
Sop. or Ten. in C; M. Sop. or Bar. in A

Gentle Swallow . . . . . A. Strelezki 50
Sop. or Ten. in A; M. Sop. in G; Alto and Bass in F

Going to Market . . . . . L. Diehl 35
Sop. or Ten. in E flat; M. Sop. or Bar. in C

Good-night . . . . . L. Denza 50
Sop. or Ten. in E flat; M. Sop. or Bar. in C

I've Something Sweet to Tell You . Eaton Faning 35
Sop. or Ten. in G; M. Sop. or Bar. in E

In Life and Death I am Thine . . R. Barnby 50
Sop. or Ten. in B flat; M. Sop. or Bar. in A flat

In the Chimney-corner . . . F. H. Cowen 50
Sop. or Ten. in F; M. Sop. or Bar. in C

Kingdom of Love, The . . . Paul Rodney 50
Sop. or Ten. in G; M. Sop. or Bar. in E flat

Kiss and Good-bye, A . . . . T. Mattei 35
Sop. or Ten. in D; M. Sop. or Bar. in B flat

Kissing-gate, The . . . . . F. H. Cowen 50
Sop. or Ten. in B flat; M. Sop. or Bar. in G

Land Beyond, The . . . . . C. Pinsuti 50
Sop or Ten. in F; M. Sop. or Bar. in E flat

G. Schirmer, No. 35 Union Square, New York

GILLIS BROTHERS & TURNURE, THE ART AGE PRESS, 400 & 402 WEST 14TH ST., N. Y.

Cherette.

Words by
EDWARD OXENFORD.

Allegretto moderato.

JOSEPH L. ROECKEL.

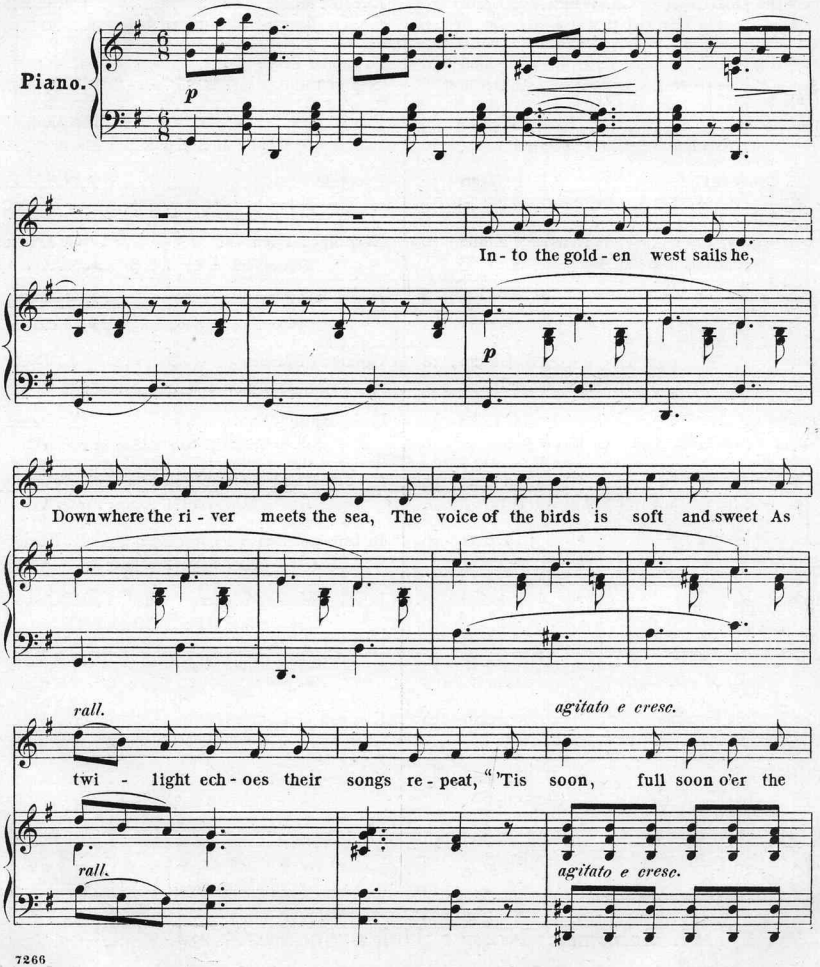

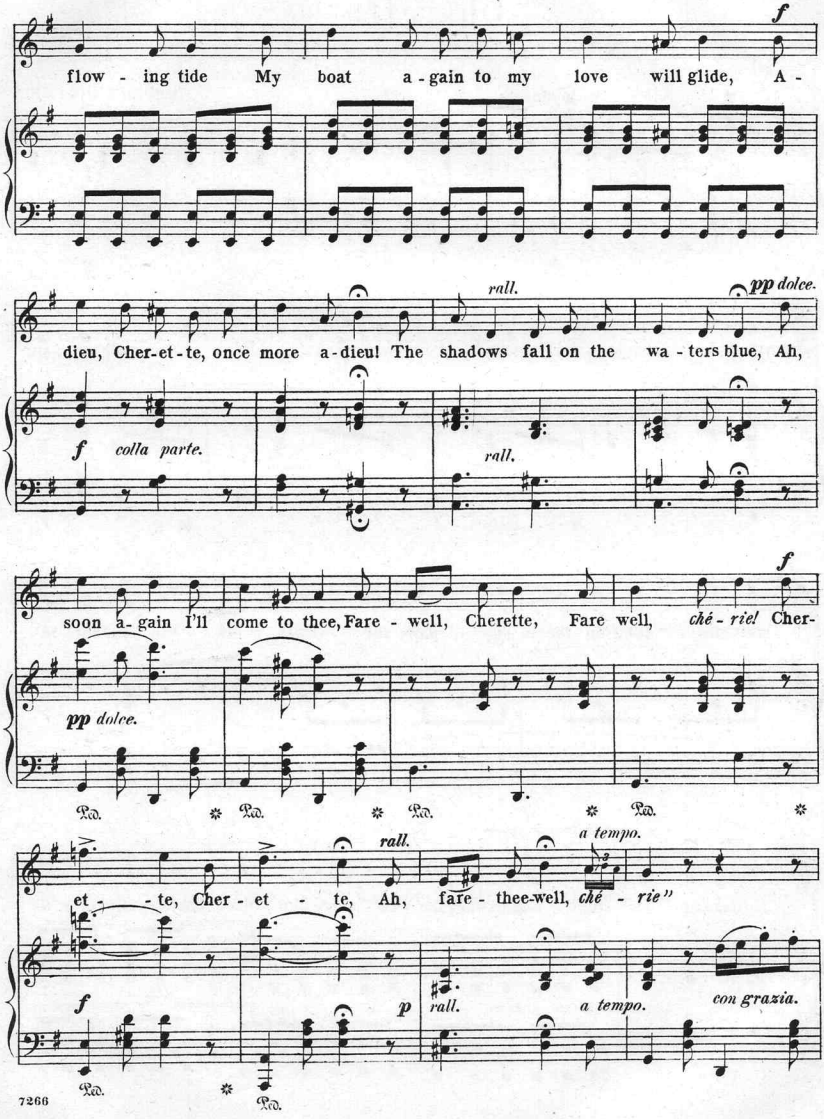
f
flow - ing tide My boat a - gain to my love will glide, A -
rall.
pp dolce.
dieu, Cher-et-te, once more a-dieu! The shadows fall on the wa - ters blue, Ah,
f colla parte.
rall.
f
soon a-gain I'll come to thee, Fare - well, Cherette, Fare well, ché - riel Cher-
pp dolce.
Ped. Ped. Ped. Ped.
rall.
a tempo.
et - - te, Cher - et - te, Ah, fare - thee-well, ché - rie"
f
p
rall.
a tempo.
con grazia.
Ped. Ped.

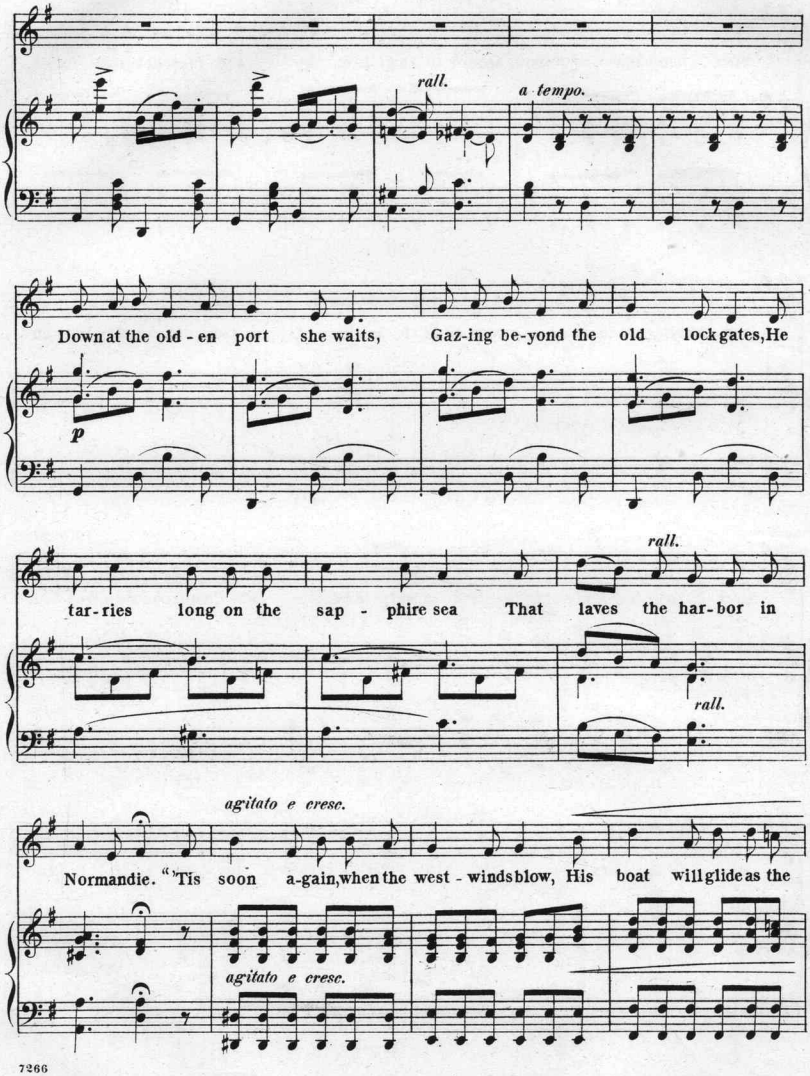
rall.
a tempo.
Down at the old - en port she waits, Gaz-ing be-yond the old lock gates, He
p
rall.
tar-ries long on the sap - phire sea That laves the har-bor in
rall.
agitato e cresc.
Normandie. "'Tis soon a-gain, when the west - winds blow, His boat will glide as the
agitato e cresc.

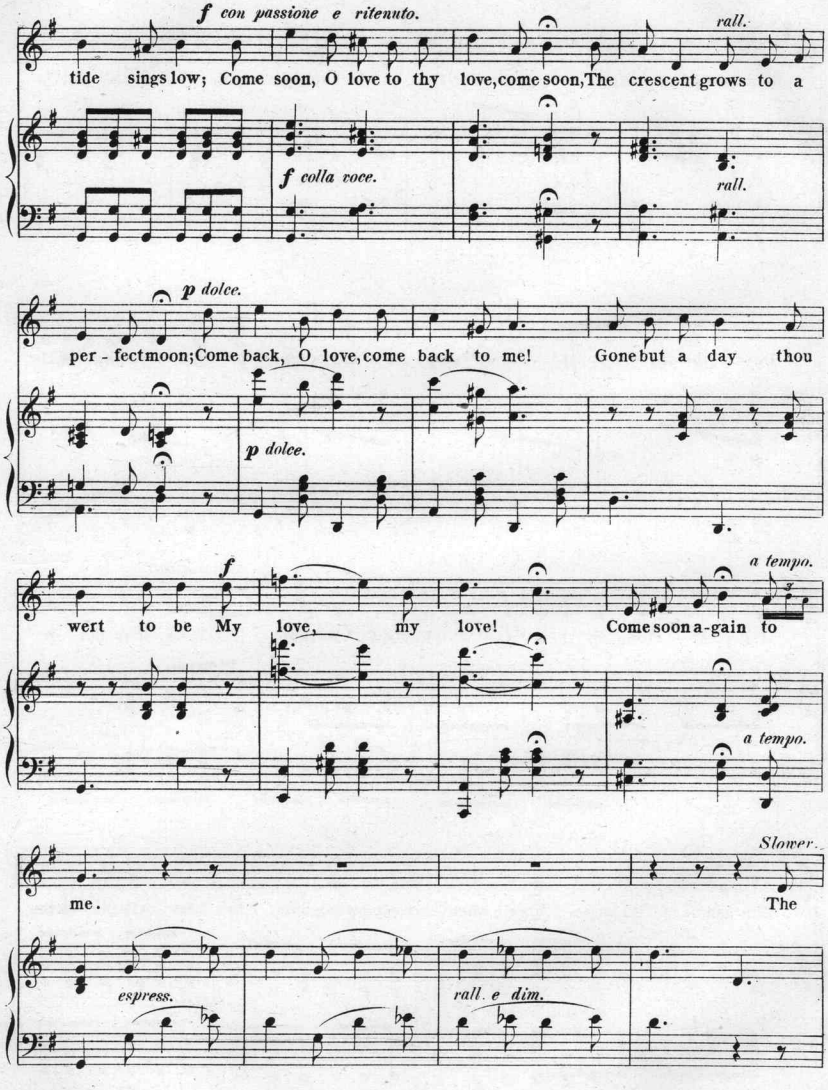
f con passione e ritenuto.
rall.
tide sings low; Come soon, O love to thy love, come soon, The crescent grows to a
f colla voce.
rall.
p dolce.
per - fect moon; Come back, O love, come back to me! Gone but a day thou
p dolce.
f
a tempo.
wert to be My love, my love! Come soon a-gain to
a tempo.
Slower.
me.
The
espress.
rall. e dim.

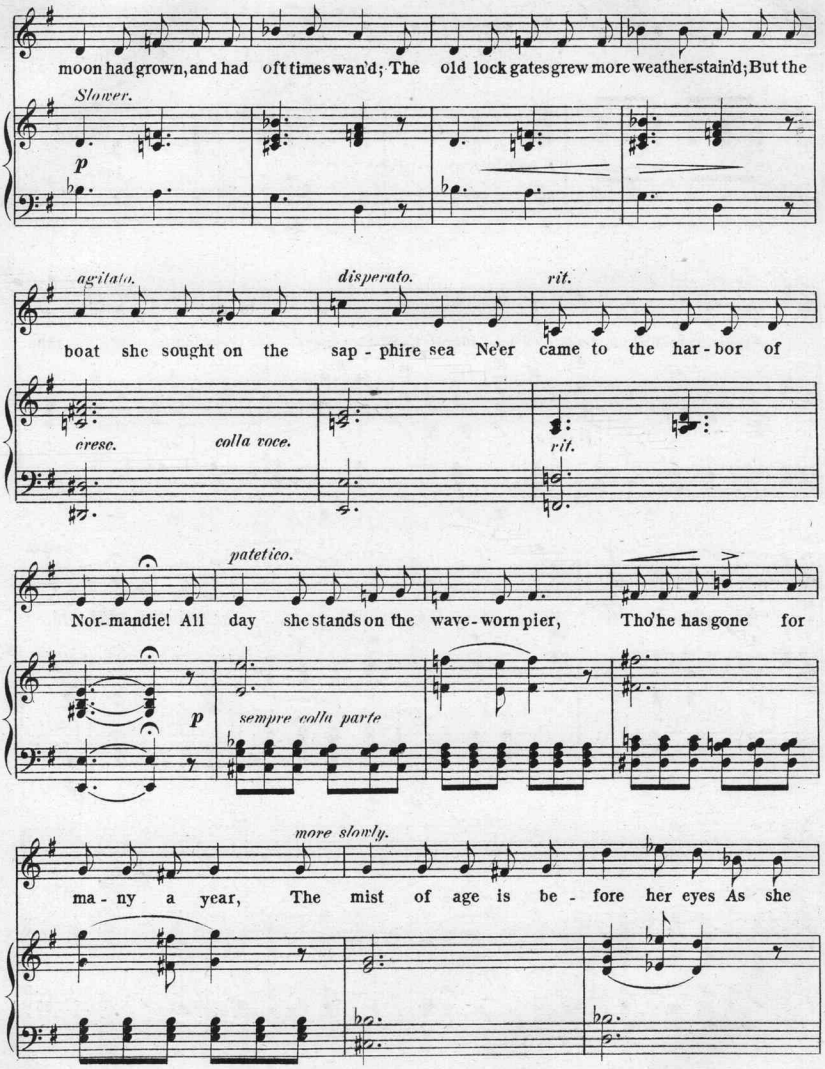
moon had grown, and had oft times wan'd; The old lock gates grew more weather-stain'd; But the
Slower.
p
agitato.
disperato.
rit.
boat she sought on the sap - phire sea Ne'er came to the har - bor of
cresc.
colla voce.
rit.
patetico.
Nor-mandie! All day she stands on the wave-worn pier, Tho' he has gone for
p
sempre colla parte
more slowly.
ma - ny a year, The mist of age is be - fore her eyes As she

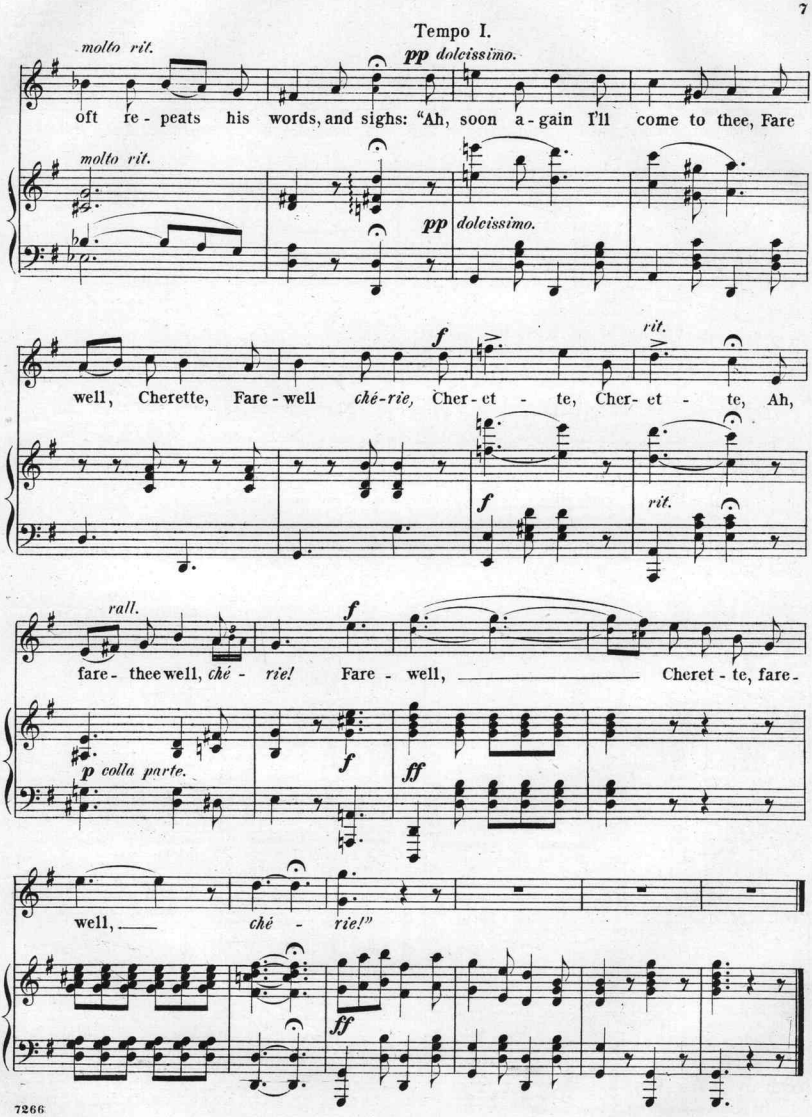
Tempo I.
molto rit.
pp dolcissimo.
oft re - peats his words, and sighs: "Ah, soon a - gain I'll come to thee, Fare
molto rit.
pp dolcissimo.
f
rit.
well, Cherette, Fare - well ché-rie, Cher - et - te, Cher - et - te, Ah,
f
rit.
rall.
f
fare - thee well, ché - rie! Fare - well, Cheret - te, fare -
p colla parte.
f
ff
well, ché - rie!"
ff

Bach, E., Solfeggietto, rev. and fing. and arr. for left Hand solo ad lib. by A. R. Parsons ... $0 35
Bach, J. S., Air, from Suite in D, transcr. by A. R. Parsons ... 35
— Gavotte, E. Transcr. by C. Saint-Saëns. (Fingered.) ... 35
— 2 Gavottes, Dm., Gm. (Bülow.) (Fingered.) ... 50
— Prelude, Cm. (Fingered.) ... 35
Bachmann, G., Les Sylphes. Caprice-Valse. (Fingered.) ... 75
Bargiel, W., Op. 31, No. 3. Marcia fantastica. (Fingered.) ... 50
— Album-Leaf, B♭. (Fingered.) ... 35
Bartlett, H. N., Op. 61. Saltarelle ... 75
— L'Aurore. Etude mélodique ... 65
Beethoven, L. v., Minuet from Sonata Op 49, No. 2. (Fingered.) ... 35
— Adieu to the Piano. (Abschied an das Klavier.) (Fingered.) ... 35
Bendel, Franç., Op. 101. L'Africaine. Fantaisie de Conc. (Fingered.) ... 1 25
— L'Idéal d'Amour. Morceau brill. ... 1 00
— 3 Improvisations. (Fingered.):
No. 1. Siegmund's Love Song, from "Walkure." (R. Wagner.) ... 75
No. 2. By silent Hearth in Wintertide, from "Meistersinger." (R. Wagner.) ... 75
No. 3. Walther's Prize Song, from "Meistersinger." (R. Wagner.) ... 75
Bennett, W. St., Rondo piacevole, E ... 75
Bernard, P., Venite adoremus. Christmas Song. (Fingered.) ... 60
Billema, R., Op. 48. Twittering of the Birds. Divertissement. (Fing.) ... 75
Boëly, Danse villageoise. (Fingered.) ... 35
Bohm, C., In Switzerland. (Vor der Sennhütte.) Idyl ... 50
Boscovitz, F., Chant du Matin. Idylle. ... 60
— Les Grelots. (Sleigh-bells.) Galop brill. (Fingered.) ... 75
Brassin, L., Feuer-Zauber. (Magic Fire.) Scene from "Walkure," R. Wagner. (Fingered.) ... 75
Bronsart, H. v., Field Flowers. (Fing.) ... 25
Buck, D., Rondo-Caprice, arr. by W. H. Dayas ... 75
Cui, Cæsar, Berceuse, E♭. (Fingered.) ... 25
Delahaye, J. L., Colombine. Menuet, fingered by A. R. Parsons ... 50
Delibes, L., Ballet Sylvia: No. 1. Pizzicati ... 35
— Do. No. 2. Valse lente ... 60
Durand, A., Op. 76. Gai Printemps. (Joyful Spring.) Idylle. (Fing.) ... 75
— Op. 84. Gavotte, G. (Fing.) ... 60
— Op. 86. 2me Valse, A♭ ... 65
— Valse, E♭. (Fingered.) ... 75
Gade, N. W., The Christmas Bells. (Fingered) ... 25
— Dance of the little Girls. (Fingered.) ... 25
— Good Night. (Fingered.) ... 25
Gluck, C. W., Gavotte, A, arr. by J. Brahms. (Fingered.) ... 35
Godard, B., Op. 16. 1re Gavotte, B. (Fingered.) ... 50
— Op. 26. 1re Valse brill., A♭. (Fing.) ... 60
— Op. 56. 2me Valse, B♭ ... 75
— Op. 71. 3me Valse (Valse Sérénade), E♭ ... 75
— Le Cavalier fantastique. (Fingered.) ... 50
Goldner, W., Op. 47, No. 1. Barcarolle, F. (Fingered.) ... 60
— Op. 47, No. 2. Causerie, A♭. (Fing.) ... 60
— Op. 47, No. 3. Polonaise, D♭. (Fingered.) ... 75
— Gavotte mignonne (without Octaves), Am ... 35
— Gavotte-Canzonette, C ... 65
Gregh, L., Les Bergers-Watteau. Air de Danse Louis XV. (Fingered.) ... 60
— Les Phalènes. Caprice. (Fing.) ... 60
— The Shepherd's Pipe. Pastorale ... 60
Grieg, Edv., Op. 12. Lyric Pieces. (Lyrische Stücke.) Fingered ... 75
— 2 Norwegian Melodies. No. 1. Wounds of the Heart. No. 2. Spring. Transcr. by E. Neupert ... 50
Haberbier, E., Op. 54. Norwegian Peasant Dance. Saltarelle ... 75
— Op. 59, No. 5. Prelude, Em. (Fing.) ... 25
— Op. 59, No. 8. Magic Bells. (Fing.) ... 25
— Allegro-Scherzando. Fragment ... 60
Heller, St., Op. 67. On Wings of Song, by Mendelssohn. Improvisata. (Fingered.) ... 1 25
— Op. 82. "Flowers, Fruits and Thorns":
No. 9. Allegretto, E. (Fingered.) ... 35
No. 11. Andante con moto, G♭. (Fingered.) ... 25
— L'Avalanche, Am. (Fingered.) ... 25
— Bluette No. 2, G. (Fingered.) ... 25
— Brooklet, G. (Fingered.) ... 25
— Coquetterie, C♯m. (Fingered.) ... 25
Hill, J., Op. 28. Adagio, G. (Fingered.) ... 35
Hiller, F., Op. 97. Zür Guitarre. Impromptu. (Fingered.) ... 50
— Courante, G. (Fingered.) ... 25
Hofmann, H., Op. 11, No. 2. Maytime. (Im. Mai.) Fingered ... 35
— Barcarolle, G. Arr. by R Thallon ... 35
— Elegie, A♭. Arr. by R. Thallon ... 50
Hollaender, V., Canzonetta, G. (Fing.) ... 25
Hopekirk, H., Gavotte, Bm ... 40
Huss, H. H., Ballade, F ... 1 00
Hyllested, A., Valse sentimentale ... 75
Jadassohn, S., Op. 25, No. 3. Valse, D♭. ... 50
Jaell, A., Op. 14. La Danse des Fées. Rhapsodie. (Fingered.) ... 75
Jeffery, J. A., Op. 17. Marche joyeuse, E♭ ... 40
— Op. 20. Danse féerique ... 75
Jensen, A., Op. 17, No. 10. Im Wirthshaus. (In the Tavern.) Fingered ... 50
— Minuet, F, from "Lieder und Tänze" Op. 33. (Fingered.) ... 25
— Serenade, E. (Fingered.) ... 35
Joncières, V., Sérénade hongroise. (Fing.) ... 75
Kautz, J., Op. 15. Tarantella ... 60
Kelley, E. S., Royal Gaelic March (Introd. to the Banquet Scene) from the "Music to Macbeth." ... 75

Ketterer, E., Op. 285. Coppélia. Ballet de Delibes. Valse brill. (Fing.) ... $0 75
Kjerulf, H., Wiegenlied. (Cradle Song.) ... 25
Klein, B. O., Op. 19. Scènes de Ballet. Complete ... 1 25
No. 1. Allegro moderato, Am ... 75
" 2. Allegretto grazioso, E♭ ... 50
" 3. Vivace non tanto, Dm ... 60
— Op. 20. Dreams. 5 Lyric Pieces:
No. 1. Lento non tanto, G♭ ... 50
" 2. Allegro maestoso, Fm ... 65
" 3. Tempo di Valser lento, F ... 50
" 4. Intermezzo scherzando, G ... 65
" 5. Andante soave, A ... 50
— Op. 25. Suite in G. Complete ... 2 50
No. 1. Prelude. / " 2. Theme with Var. ... 1 00
" 3. Minuet ... 75
" 4. Elegy ... 40
" 5. Gavotte ... 75
— Op. 32. 2 Morceaux:
No. 1. Le Secret d'Amour. (Dialogue.) ... 40
No. 2. Valse-Impromptu ... 75
— Op. 35. 3 Morceaux:
No. 1. Danse orientale, F ... 65
" 2. Mélodie-Etude, G ... 65
" 3. Danse bohémienne, Cm ... 1 00
Klein, E., La Gioconda. Fant.-Potp ... 1 00
— Lakme. Fantaisie-Potpourri ... 1 00
— Thine Eyes so blue, by E. Lassen. Transcription ... 60
Kontski, A. de, Op. 238. Souvenir de Faust, Gounod ... 1 50
— Op. 317. Steluzza. (The Star.) ... 75
— Op. 318. La Sultana. Valse brill ... 75
— Op. 327. 2nd Gavotte, Am. (Fing.) ... 50
— Op. 328. Au Bord de l'Océan. Rêverie ... 60
Kowalski, H., Roses de Bohême. Valse brill. (Fingered.) ... 75
Krüger, W., Op. 14. La Gazelle. Impromptu ... 75
Kullak, Th., Op. 22. La Gazelle. (Fingered.) ... 1 00
— Op. 62 and 81. Kinderleben. (Scenes from Childhood.) Fingered. 2 Books, each ... 1 25
— The same in separate Numbers, each ... 25
— Pastorale, G. (Fingered.) ... 60
Lacombe, L., Douces Pensées. (Sweet Thoughts.) Fingered ... 50
Lambert, A., Valse-Impromptu ... 75
Lange, G., Op. 39. Blumenlied. (Flower Song.) Fingered ... 75
— Op. 114. 5 Sonatinas. (Fing.): No 1. C; No. 2. G; No. 3. F; No. 4. C; No. 5. G; each ... 50
— Op. 134. "Am stillen Herd," from Meistersinger. Fantaisie. (Fing.) ... 75
— Op. 143. Siegmund's Love Song, from Walkure. Fantaisie. (Fing.) ... 75
— Op. 144. Serenade. (Gounod.) Fant. ... 50
— Op. 240. In the Alpine Hut. (Alpenhütte.) A Swiss Idyl ... 50
— Op. 267. Habanera, from "Carmen" Bizet. Transcr. (Fing.) ... 50
— Cheerfulness. (Frohsinn.) ... 35
— Evening Chimes. (Abendläuten.) ... 50
— The little Wanderer. (Fingered.) ... 35
— New Spring. (Neuer Frühling.) ... 65
— "O happy Day." (O schöne Zeit.) Song by C. Götze. Transcr. ... 75
— The Wanderer's Return. (Heimkehr.) ... 35
— 3 Transcriptions from "Tannhäuser," Wagner. (Fingered.):
No. 1. Pilgrim's Chorus ... 75
No. 2. O thou sublime sweet Evening Star ... 75
No. 3. March ... 75
Langey, O., Op. 37. Mandolina. Mexican Serenade ... 35
Lichner, H., Op. 79. Fleur et Fleurette. (Fingered.) Nos. 1 and 2, each ... 50
— Devotion. (Abendlied.) Fingered. ... 25
— Heart's Wishes. (Herzenswünsche.) ... 75
Liszt, Frz., Der Asra. (The Asra.) A. Rubinstein. Transcr. (Fingered.) ... 50
— Ave Maria. Schubert. Transcr. (Fingered.) ... 1 00
— Du bist die Ruh'. (My sweet Repose.) Schubert. Transcr. (Fingered.) ... 50
— Faust. (Gounod.) Valse. Fingered Ed ... 1 50
— Mélodie-Polonaise, A♭, from "Glanes de Woronince." (Fingered.) ... 50
— "O thou sublime sweet Evening Star," from Tannhäuser, R. Wagner. Transcr. (Fingered.) ... 75
— Valse-Impromptu, A♭. (Fingered.) ... 1 00
— Valse oubliée. (Fingered.) ... 60
— Venezia e Napoli. No. 1, Gondoliera. Instructive Edition by A. R. Parsons ... 75
— Widmung. (Dedication.) R. Schumann. Transcr. (Fingered.) ... 75
Löschhorn, A., 6 Easy Sonatinas (fing.)
Op. 178, No. 1, C; No. 2, G, each ... 75
Op. 179, No. 1, F; No. 2, Dm., each ... 75
Op. 180, No. 1, C; No. 2, Am., each ... 75
— Soldier's Song. (Fingered.) ... 25
Löw, J., March and Chorus from Wagner's "Tannhäuser." (Fingered.) ... 50
Mason, W., Op. 21. Spring Flower. Impromptu. New Ed ... 60
— Op. 23. 2 Humoresques de Bal:
No. 1. Polka-Caprice. (Fing.) ... 75
" 2. Mazurka-Caprice, (Fing.) ... 75
— Op. 24. Rêverie poétique. (Fingered Ed.) ... 75
Maurer, H., Charge of the Ulans. Caprice militaire ... 75
— Valse élégante ... 65
Merkel, G., Op. 25. In the lovely Month of May. (Im wunderschönen Monat Mai.) Reverie ... 75
Moor, Eman., Scherzoso, B♭m ... 65
Moscheles, I., Op. 85. La Gaieté. Rondo brill. (Fingered.) ... 75

Moszkowski, M., Op. 7, No. 2. Moment musical, C♯m. (Fingered.) ... $0 75
— Op. 15, No. 5. Valse, D♭. (Fingered.) ... 25
— Op. 17, No. 2. Minuet, G. (Fing.) ... 35
— Op. 18, No. 2. Scherzino, F. (Fing.) ... 50
— Op. 23, No. 1. Danse russe, Am. Arr. and fing. by A. R. Parsons ... 35
— Op. 32, No. 1. In Tempo di Minuetto, E. (Fingered.) ... 35
— Op. 32, No. 2. Etude, D. (Fingered.) ... 50
— Op. 32, No. 3. Valse de Concert, E. (Fingered.) ... 1 00
Neupert, Edm., Op. 57.2 Fantasiestücke:
No. 1. Spring's Approach ... 50
" 2. Valse-Caprice ... 40
Niemann, R., Murmuring Zephyrs, by Ad. Jensen. Transcr. (Fing.) ... 50
Pacher, J. A., La Danse des Patineurs. (The Skaters' Dance.) Fingered ... 75
— Le Ruisseau. (The Brooklet.) Etude de Salon. (Fingered.) ... 60
Platt, Ch. E., Op. 1. 3 Pieces:
No. 1. Cradle Song, D♭ ... 40
" 2. Valse poétique, A♭ ... 60
" 3. Moment musical, G ... 60
Prox, C., Sonatina, G ... 40
Raff, J., Op. 55, No. 12. Abends. (At Evening.) Nocturne. (Fingered.) ... 35
— Op. 56, No. 3. Valse-Etude, A♭. (Fingered.) ... 1 00
— Op. 61, No. 1. Lohengrin, Wagner. Fantaisie brill ... 1 25
— Op. 61, No. 3. Tannhäuser, Wagner. Fantaisie brill ... 1 25
— Op. 72. Suite, Em. Complete ... 1 50
— The same singly: No. 1. Prelude ... 35
No. 2. Menuet.. 35 | No. 4. Romance... 35
No. 3. Toccata.. 35 | No. 5. Fugue ... 50
— Op. 111, No. 1. Bolero, E♭. (Fing.) ... 60
— Op. 111, No. 2. Valse-Caprice, C. (Fingered.) ... 75
— Op. 118. Valse favorite, D♭. (Fing.) ... 1 00
— Op. 121. Illustrations de L'Africaine:
No. 1. Berceuse de Selica ... 1 00
" 2. Septuor final du IIme Acte. ... 1 00
" 3. La Grande Scène du Mancenillier ... 1 25
" 4. Les Adieux. Romance d'Ines ... 85
— Op. 130. 2 Etudes mélodiques. (Fingered):
No. 1, A♭; No. 2, A, each ... 50
— Op. 204, No. 3. Rigaudon. (Fing.) ... 60
Reinecke, C., Op. 39. La Chasse. (Jagdstück.) Improvisata. (Fingered.) ... 75
— Op. 157, No. 3. Rigodon, D. (Fing.) ... 75
— Cavatine, C (easy, fing.) ... 25
Rubinstein, Ant., Op. 10, No. 22. Kamennoi Ostrow. Portrait, F♯. ... 75
— Op. 14. Le Bal. (Fingered):
No. 2. Polonaise, E♭ ... 1 00
" 4. Valse de Concert, A♭ ... 1 25
" 9. Galop de Concert, B ... 75
— Op. 69, No. 2. Nocturne, G. (Fing.) ... 35
— Op. 75, No. 2. Aubade. (Morning Serenade.) (Fingered.) ... 35
Saint-Saëns, C., Gavotte, du Septuor. Transcr. par Dayas ... 50
Scharwenka, Ph., Op. 18, No. 2. Moment musical, A♭ ... 25
— Op. 41. 5 Charact. Pieces. (Fing.):
No. 1. Albumleaf, Fm ... 35
" 2. Mazurka, C ... 35
" 3. Notturno, Gm ... 35
" 4. Capricietto, Dm ... 50
" 5. Melody, B ... 35
Scharwenka, X., Op. 3, No. 1. Polish Dance, E♭m. (Fingered.) ... 35
— Op. 43, No. 1. Minuet, C. (Fing.) ... 50
— Op. 50, No. 2. Phantasiestück, Gm. (Fingered.) ... 35
Schumann, Rob., Op. 2. Papillons. (Fingered.) ... 1 00
— Abendmusik. (Twilight Music.) (Fingered.) ... 40
— First Loss and Rustic Song. (Fingered.) ... 25
— Knight Ruprecht. (Fingered.) ... 25
— Melody and Humming Song. (Fingered.) ... 25
— O lovely May. (Fingered.) ... 25
— Scherzo, B♭, from Faschingsschwank. (Fingered.) ... 35
— Soldiers' March and A little Piece. (Fingered) ... 25
— Song of the Reapers and Harvest Song. (Fingered.) ... 25
— Wild Horseman and Rustic Song. (Fingered.) ... 25
Schytte, L., At Evening, G. (Fing.) ... 25
Seiss, I., Op. 8, No. 1. Sonatina, D. (Fingered.) ... 75
— Op. 9, No. 1. Intermezzo. (Fing.) ... 35
— Op. 9, No. 2. Even Song. (Fing.) ... 25
Sherwood, W. H., Op. 5. Suite. (Fingered):
No. 1. Prelude, A ... 60
" 2. Idylle, A ... 30
" 3. Greetings ... 40
" 4. Regrets ... 50
" 5. Novelette ... 60
— Op. 6. 2 Mazurkas. (Fing.), each ... 60
No. 1, Cm. No. 2, Am.
— Op. 7. Scherzo, E. (Fing.) ... 75
— Op. 8. Romanza appassionata, G ... 75
— Op. 9. Scherzo-Caprice. (Fing.) ... 1 00
Smith, Seymour, Dorothy. Old English Dance. (Fingered.) ... 50
Smith, Wilson G., 2 Dance-Caprices:
No. 1. Impromptu alla Mazurka ... 60
" 2. L'Amour. Valse sentiment. ... 60
Spindler, F., Op. 36. Schlumm're süss. (Slumber sweetly.) Serenade ... 60
— Op. 43. 6 Tone Pictures, each ... 35
No. 1. Alpine Rose. No. 2. Forget-me-not. No. 3. Bouquet of Violets. No. 4. Blooming Meadow. No. 5. Lily. No. 6. Fading Flower.

Spindler, F., Op. 94, No. 2. "O thou sublime sweet Evening Star," from Tannhäuser, Wagner. Transcr. (Fingered.) ... $0 50
— Op. 349. Hedge Roses. (Heckenröschen.) 3 Tone-Pictures, each ... 40
— Field Flowers. 13 Easy Pieces. 2 Books, each ... 75
— May Flowers. (Maiblumen.) Waltz. ... 35
Sternberg, C., Op. 24. Danse andalouse. ... 1 00
— Op. 25. Valse-Rêveuse ... 75
— Op. 26. Humoresque ... 75
— Danse phrygienne, d'après Saint-Saëns ... 50
Strakosch, M., Confession of a young Girl. Idyl. (Fingered.) ... 50
Strelezki, A., Op. 8. 5 Concert-Studies. Complete ... 2 00
No. 1, C, 75c; No. 2, E, 65c; No. 3, F, 75c; No. 4, F♯m, 75c; No. 5, F ... 65
— Arabesque, G ... 50
— Dream Visions. (Traumeswirren.) Etude ... 75
— 4 Polish Dances: No. 1, G; No. 2, Gm; No. 3, G; No. 4, Gm., each ... 50
— Valse-Arabesque (d'après Waldteufel). Morceau de Concert ... 1 00
Tedesco, I., Op. 45, No. 3. Loreley. Transcr. (Fingered.) ... 75
Tedesco, W., In the Mill. Impromptu. ... 50
Thalberg, S., Op. 72. "Home! Sweet Home!" Air anglais with Var. New, fingered Ed ... 1 50
— The same. Simplified Ed ... 1 00
Thallon, R., Gavotte enfantine, G ... 35
Thomas, A., Gavotte from Mignon, arr. by Bazille. (Fingered.) ... 35
Thomé, F., Op. 26. Scaramouche. Scène de Ballet. (Fingered.) ... 65
— Op. 43. Tarantelle, Am. (Fingered.) ... 65
— Op. 51. Badinage. (Playfulness.) ... 60
— Arlequin et Colombine. Air de Ballet. (Fingered.) ... 50
— Simple Aveu. (Simple Confession.) Romance sans Paroles. (Fing.) ... 50
Tours, B., Au Bord d'un Ruisseau. (By the Brookside.) Fingered ... 50
Tschaikowsky, P., Op. 39, No. 8. Valse, E♭. (Fingered.) ... 25
Vogrich, Max, Gavotte hongroise ... 75
— Staccato-Caprice, F♯ ... 75
Wieniawski, H., Kuyawiak. Polish National Dance, arr. and fingered ... 75
Wollenhaupt, H. A., Op. 22. 5 Morceaux caract. en Forme d'Etudes (Fingered): each ... 35
No. 1. A♭; No. 2. F♯m.; No. 3. Am.; No. 4. E; No. 5. Em.

STUDIES AND METHODS.

(FOREIGN FINGERING.)

Bertini, H., 50 Selected Studies, progressively arranged and with Annotations by G. Buonamici. Ed. by J. H. Cornell. Complete ... net, 3 00
— The same in 4 Parts, each ... 1 50
Chrisander, Nils, 323 Technical Studies, as a preparatory Method for the Tausig-Ehrlich Daily Studies. Transl. by A. R. Parsons ... 2 00
Czerny, Ch., Op. 139. 100 Short Studies in progressive Order. New revised and fingered Ed. with modern Phrasing. 5 Books, each ... 1 00
— Op. 740. Fingerfertigkeit. (Finger Dexterity.) 50 Studies in brilliant Style. With Annotations by A. R. Parsons. Book I ... 1 50
Döring, C. H., Op. 8 25 Easy and progr. Studies. 3 Books, each ... 1 00
Exercises in Scales, Chords and Arpeggios. Compiled by the American College of Musicians ... net, 2 00
Haberbier, E., 44 Daily Studies. Ed. by A. R. Parsons. Book 1, $1.25; Book 2 ... 1 50
— Preludes in all Major and Minor Keys. Ed. by A. R. Parsons ... 75
Köhler, L., Op. 157. 12 Easy Studies. (Introductory to Op. 50.) ... 1 00
Kullak, Ad., The Art of the Touch. A Work for the Use of advanced Players, and a Guide for Teaching. Translated by Mrs. J. P. Morgan. net, 2 00
Kullak, Th., Materials for elementary Instruction. Translated by A. R. Parsons:
Book I. Finger-Exercises in the Compass of a Fifth ... 1 25
Book II. Exercises and Pieces ... 2 00
Book III. Little 4-hand Pieces in the most usual Minor Modes. (Supplement to Book II.) ... 1 50
Lecouppey, F., Op. 20 L'Agilité. 25 Études progressives de Mécanisme et de Légèreté. Revised Ed ... 2 50
Löw, J., Op. 281. New, melodious and brill. Octave Studies. Edited by J. H. Cornell ... 1 50
Neupert, E., 77 Exercises for practising the various Hand Movements and Modes of Touch ... 1 50
Parsons, A. R., Modern Method of Scales:
Part I. Preparatory Exercises ... 35
Schmitt, Hans, Op. 15. 55 Preludes and Exercises. Edited by A. R. Parsons. 2 Books, each ... 1 00
Wagner, E. D., First Instruction Book. A thorough Course for Teachers and Pupils. Edited by J. H. Cornell. 2 Parts, each ... net, 1 50

Scanning Target

Edison Sheet Music

Item no.: **100008092**

Title: **Cherette**

Box no. and finding aid no.: **65/4470**

Digitization note:

Contact: Karen Lund, x70156
Lauren Woodis, x73939
Pat Padua, x75904