NO

3-OCT 30
Copy 1973

VOCAL COMPOSITIONS

LIFT UP THY SONG	Metta Horton	.40
MY SWEETHEART	W.H. Lewis	.25
THOU ART NOT NEAR *Alto or Bar.*	W.H. Lewis	.40
WHEN FIRST I MET THEE	Briggs Bradshaw	.40
I ONCE HAD A SWEET LITTLE DOLL	F.L. Atherton	.25
WHEN ALL THE WORLD IS YOUNG	F.L. Atherton	.40
MEMORIES	Rudolf King	.40
WHEN I & MY LOVE SHALL MEET AGAIN	Eliot-Vaughan	.25
CRADLE SONG	Metta Horton	.40
JAPANESE LULLABY	M.M. Alsbury	.40
SLUMBER SONG. *Violin or Cello obligato.*	M.M. Alsbury	.50
WE SAID GOOD BYE	Marion Osgood	.40
THE ROVER	Metta Horton	.40
THE LOST DREAM	John A. O'Shea	.50
A MAY SONG	E.H. Rowell	.25
DAFFODIL WEATHER	E.H. Rowell	.40
IF I BUT KNEW	E.H. Rowell	.40
THE BEATING OF MY HEART	J.H. McLellan	.25
FOR YOU AND ME	Marion Osgood	.25
POOR LOVE IS DEAD	F.H. Brackett	.50
I GRIEVE TO LET YOU GO	A.F. Monroe	.40
UNDER THE STARS I WAIT	A.A. Stearns	

BOSTON
MILES & THOMPSON,
13 West Street.

To Miss A.W. Norton.

A MAY SONG.

Allegro.

B.H. ROWELL.

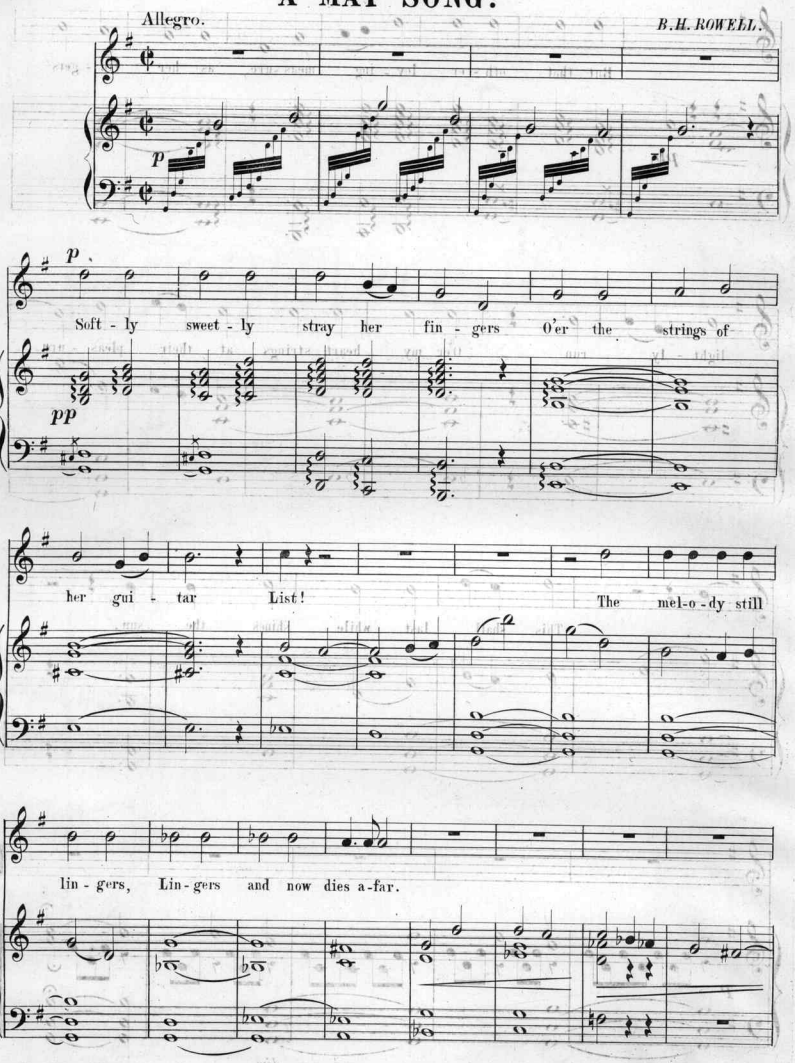

Copyright 1890 by Miles & Thompson.

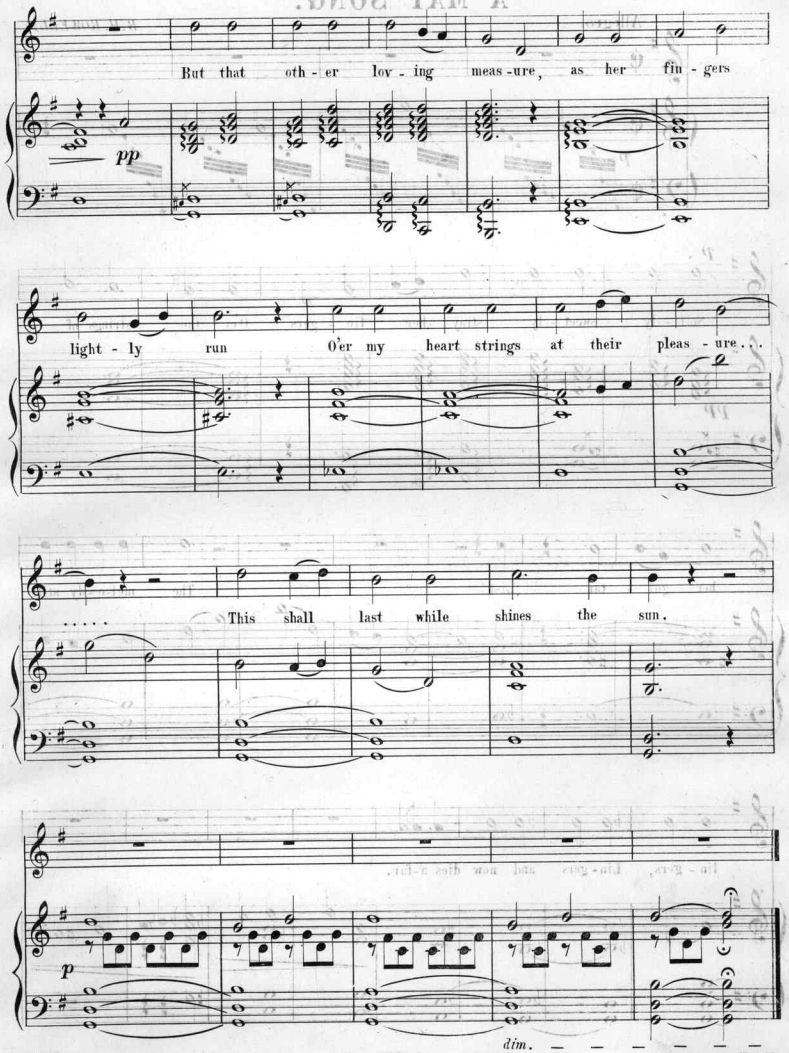
But that oth - er lov - ing meas - ure, as her fin - gers
pp
light - ly run O'er my heart strings at their pleas - ure...
..... This shall last while shines the sun.
p
dim.

Scanning Target

Edison Sheet Music

Item no.: **100008179**

Title: **A May song**

Box no. and finding aid no.: **66/4563**

Digitization note:

Contact: Karen Lund, x70156
Lauren Woodis, x73939
Pat Padua, x75904