NO.

3 - OCT 30 1973
Copy

To Mrs. John C. Wilmerding.

A Vision.

SONG.

WORDS BY

Mrs. Bloomfield Moore.

Music by

MRS. EMMA MARCY RAYMOND.

4

NEW-YORK.
William A. Pond & Co.
25 Union Square.
CHICAGO.
Chicago Music Co. 148-150 Wabash Av.

Copyright 1886 by Wm. A. Pond & Co.

WORDS BY
MRS. BLOOMFIELD MOORE.

MUSIC BY
MRS. EMMA MARCY RAYMOND.

Moderato.

In waves the mu-sic rose and fell;

My soul was held as by a spell_ Some fairy's fond en - deavor,

Copyright 1886 by Wm. A. Pond & Co.

mf *f*

Some fairy's fond en - deav - or. In waves the mu-sic lived and died

f *p*

Ped. Ped. Ped.

mf

And I be-came one glo - ri-fied.

f

Ped. Ped. Ped.

con anima.

f *p*

"Call me not back to earth," I said:

mf *p*

Ped. Ped. Ped.

pesante.

p dol.

"Here leave me, as a - mong the dead, Where sor-row en-ters nev - er,

con leggierezza.

p *pp* *sempre p*

Ped. Ped. Ped. Ped. Ped.

Where sor-row en-ters nev - er." Through gates that mu-sic leaves a-jar

The glo-ry streams from heav'n a-far, Through gates that mu-sic leaves a-jar

ad lib.

The glo-ry streams from heav'n a-far. . . . . *a tempo.*

colla voce.

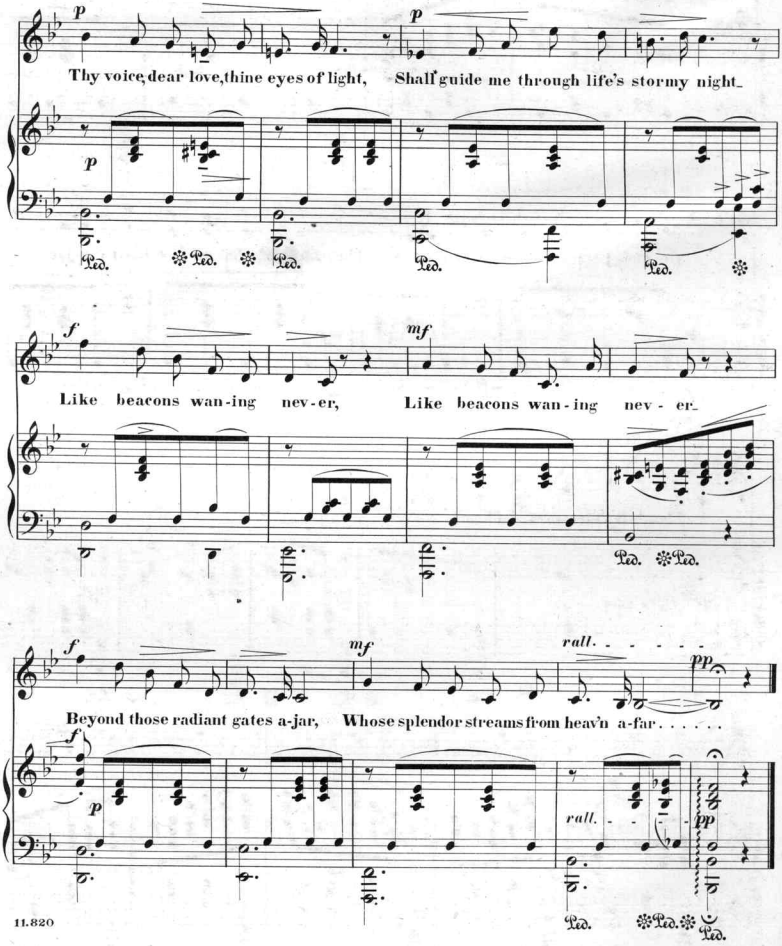
p
Thy voice, dear love, thine eyes of light, Shall guide me through life's stormy night.
f
mf
Like beacons wan-ing nev-er, Like beacons wan-ing nev-er.
rall.
pp
Beyond those radiant gates a-jar, Whose splendor streams from heav'n a-far.

SEND FOR CATALOGUES.

EVERYTHING IN THE MUSIC LINE

OF TRADE

SUCH AS

SHEET MUSIC, MUSICAL WORKS,

COLLECTIONS OF MUSIC,

MUSICAL INSTRUMENTS,

MUSICAL MERCHANDISE,

MUSICAL SUNDRIES,

PIANOS, ORGANS, ETC.

CAN BE OBTAINED OF

WM. A. POND & CO.,

25 UNION SQUARE, NEW YORK,

Importers, Dealers, Manufacturers; and Publishers of this work.

ORDER DIRECT FROM US.

LOWEST TERMS, CASH OR CREDIT.

SEND FOR PRICE LISTS.

Scanning Target

Edison Sheet Music

Item no.: **100008597**

Title: **A vision**

Box no. and finding aid no.: **64/4343**

Digitization note:

Contact: Karen Lund, x70156
Lauren Woodis, x73939
Pat Padua, x75904