3 - OCT 30
Copy 1973

The "Peer" of all "Kid" Acts

Will J. HARRIS and ROBINSON Harry I.

IN THEIR OWN LAUGHING, SINGING SUCCESS

"A BUNCH OF KIDS"

Song "Hits" from "A BUNCH OF KIDS"

IZZY, THE MOLASSES KID .50¢
YOU SUIT ME .50¢
HEY JOSH, BY GOSH .50¢
SWING, SWING, SWING .50¢
★KID-LAND (Very Latest) .50¢
SOLDIER BOY IN BLUE. Newton & Durand .50¢
GAMES OF CHILDHOOD DAYS or Ring Around a Rosie .50¢

Published for
BAND and ORCHESTRA

WILL ROSSITER
THE CHICAGO PUBLISHER
152 LAKE ST. CHICAGO, ILL.
Albert & Son Sydney Australia.
Copyright MCMIX by Will Rossiter

STARMER

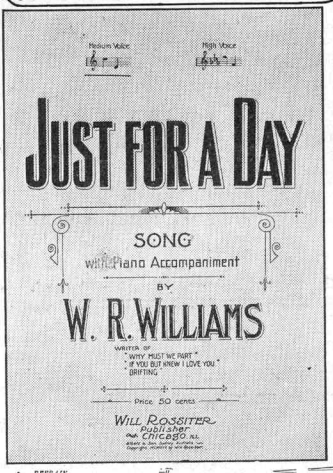

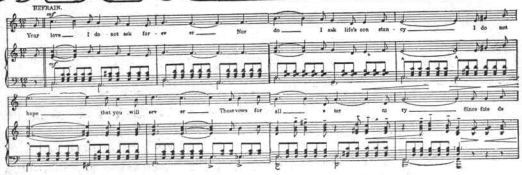

"BLACK AND WHITE" SERIES

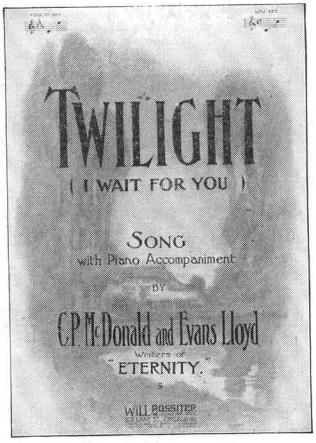

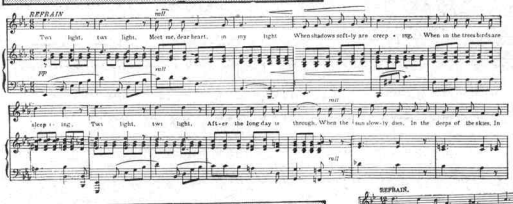

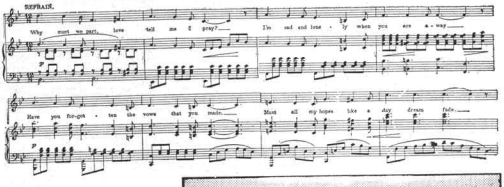

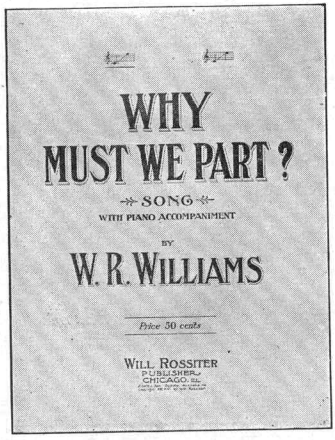

FOUR SONGS THAT ARE MUSICALLY GOOD

FOR HOME OR CONCERT

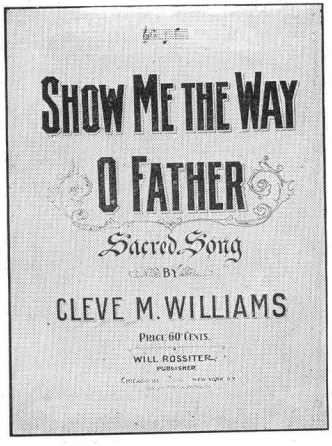

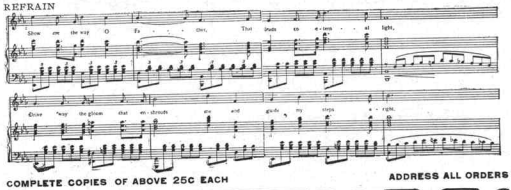

COMPLETE COPIES OF ABOVE 25c EACH

ADDRESS ALL ORDERS TO WILL ROSSITER "THE CHICAGO PUBLISHER" CHICAGO, ILL.

KID LAND.

by the writers of
"Games of Childhood Days" etc

Words by
WILL J HARRIS.

Music by
HARRY I. ROBINSON

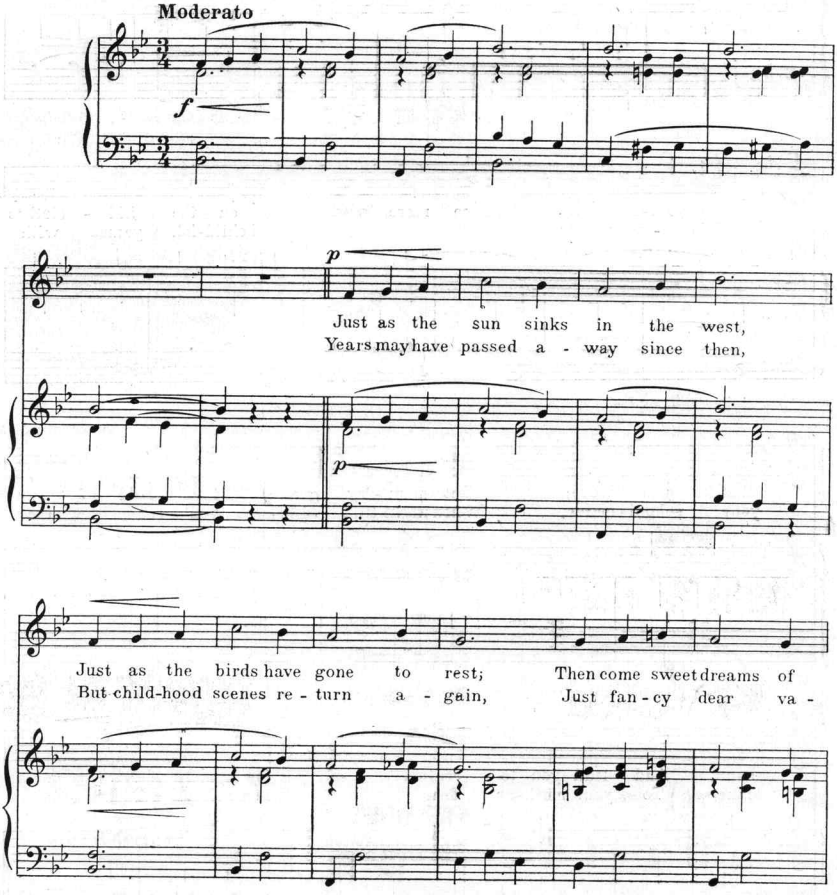

All Rights Reserved. Copyright, MCMIX, by WILL ROSSITER, Chicago, Ill. British Copyright Secured

by - gone days, Days of our child - hood's hap - py plays
ca - tion time, Time when a kid is feel - ing fine;

Pic-ture your-self a kid once more Put on the kid - clothes
You laid a - way your books and slates Played child-ish games with

that you wore; Let mem - 'ry grand, take hold of your
your school - mates, When night-time came, you roamed down the

hand, And lead you to realms of joy
lane, To your moth-er dear at home

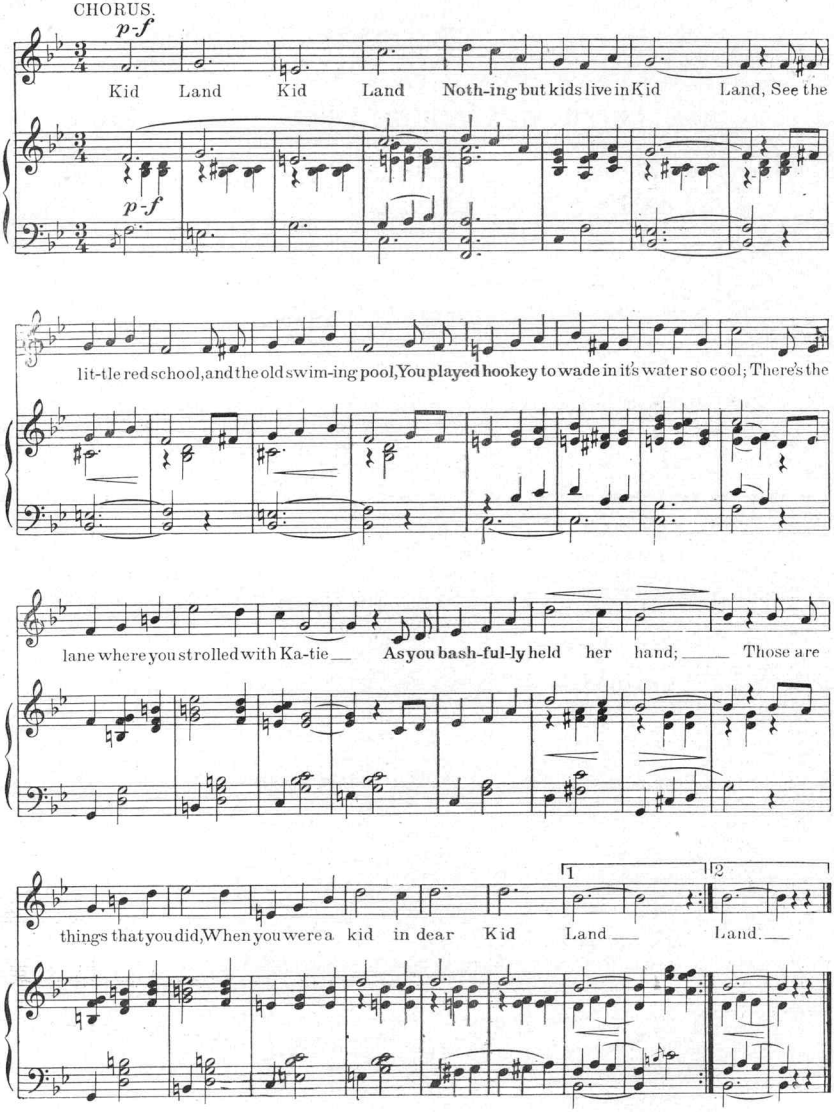
CHORUS.
p-f
Kid Land Kid Land Noth-ing but kids live in Kid Land, See the
p-f
lit-tle red school, and the old swim-ing pool, You played hookey to wade in it's water so cool; There's the
lane where you strolled with Ka-tie As you bash-ful-ly held her hand; Those are
things that you did, When you were a kid in dear Kid Land Land.
1
2

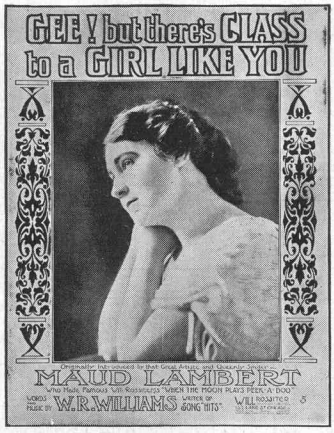

GEE! BUT THERE'S CLASS TO A GIRL LIKE YOU

By W. R. WILLIAMS

This song has beaten all records for becoming an instantaneous favorite. Critics claim it became what is called a "hit" in less time than any other song.

Mr. W. R. Williams, the composer, is the writer of more real "hits" than any other one writer and he thinks this is one of his best efforts and the one that would please the largest number of music lovers.

"GEE! BUT THERE'S CLASS TO A GIRL LIKE YOU"

CHORUS Words & Music by W. R. WILLIAMS.

Gee! but there's class to a girl like you Fair as a ba-by doll

Now I believe the old song is true, "There's a girl in the world for us all."

Give me the chance to make you my wife, And prove to you I'm true blue And

rall tell me you'll be my pal for life, Gee! there's class to a girl like you. you.

rall

Copyright, MCMVIII, by WILL ROSSITER, Chicago, Ill.
British Copyright Secured.

SONGS THAT ARE POPULAR

IN AFTER YEARS, WHEN I AM OLD
Cleve M. Williams

CLOVER BLOSSOMS
Floyd Thompson

NAPANEE
Williams and Genaro

SINCE YOU CALLED ME DEARIE
Williams and Durand

DRIFTING
W. R. Williams

WHEN THE MOON PLAYS PEEK-A-BOO
W. R. Williams

GAMES OF CHILDHOOD DAYS
Harris and Robinson

IN THE SHADOW OF THE MAPLES ON THE HILL
Cleve M. Williams

JUST FOR A DAY
W. R. Williams

IF I ONLY HAD A HOME, SWEET HOME
Johns and Mc Dermott

WISH ME GOOD LUCK ON MY JOURNEY
W. R. Williams

WHEN YOU DREAM OF SOMEONE, and SOMEONE DREAMS OF YOU
W. R. Williams

EVERYONE WAS MEANT FOR SOMEONE
Branen and Lloyd

GEE, BUT THERE'S CLASS TO A GIRL LIKE YOU
W. R. Williams

ANY OF THESE PUBLICATIONS MAY BE SECURED THROUGH YOUR LOCAL DEALER OR BY SENDING 25c IN STAMPS OR SILVER TO THE PUBLISHER FOR EACH COPY YOU WANT

WILL ROSSITER "THE CHICAGO PUBLISHER"
152 Lake Street Chicago

Scanning Target

Edison Sheet Music

Item no.: **100008698**

Title: **Kid land**

Box no. and finding aid no.: **65/4444**

Digitization note: color cover

Contact: Karen Lund, x70156
Lauren Woodis, x73939
Pat Padua, x75904