# WILL YOU REMEMBER

Lyrics by
RIDA JOHNSON YOUNG

(SWEETHEART)
SOLO
Price, 60 cents

Music by
SIGMUND ROMBERG

PUBLISHED SEPARATELY

Gypsy Song
Selling Gowns
Go away, Girls
Jump, Jim Crow
Will you remember (Sweetheart)
*(Solo and Duet)*
The road to Paradise
Dancing will keep you young
In our little Home, sweet Home
It's a windy day on the Battery

Price, each, 60 cents
Vocal Score, $2.00 net

G. SCHIRMER
NEW YORK BOSTON

# Will You Remember
## (Sweetheart)

All performing and mechanical reproducing rights reserved

Lyrics by
Rida Johnson Young

Music by
Sigmund Romberg

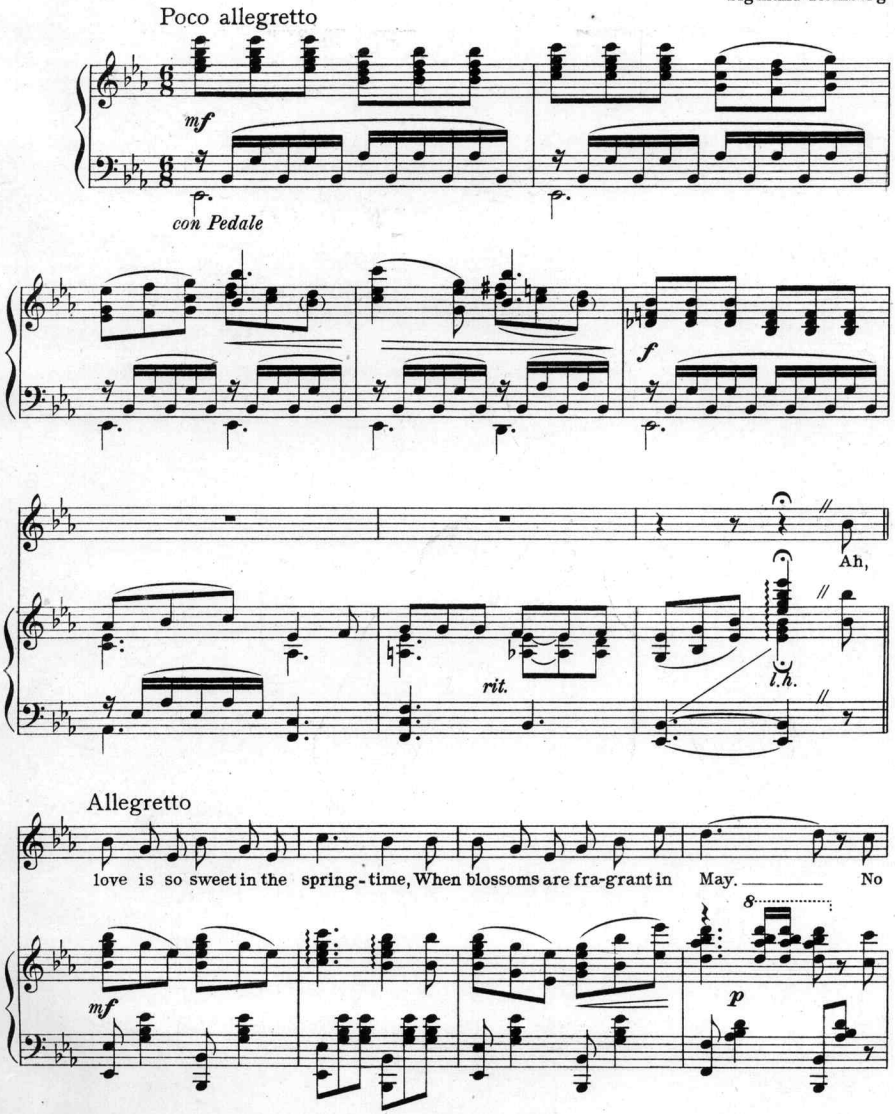




Copyright, 1917, by G. Schirmer

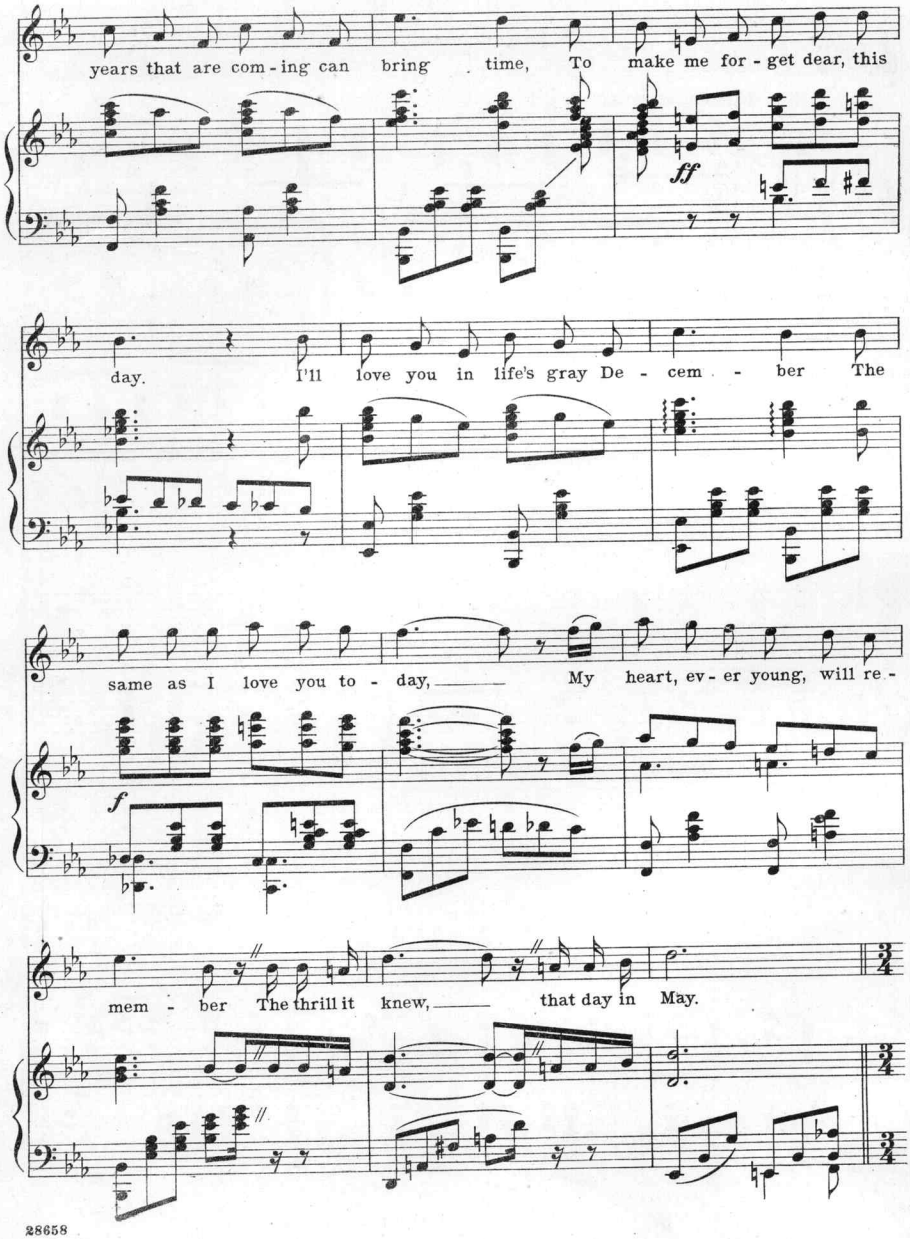
years that are com - ing can bring time, To make me for - get dear, this
ff
day. I'll love you in life's gray De - cem - ber The
same as I love you to - day, My heart, ev - er young, will re -
f
mem - ber The thrill it knew, that day in May.

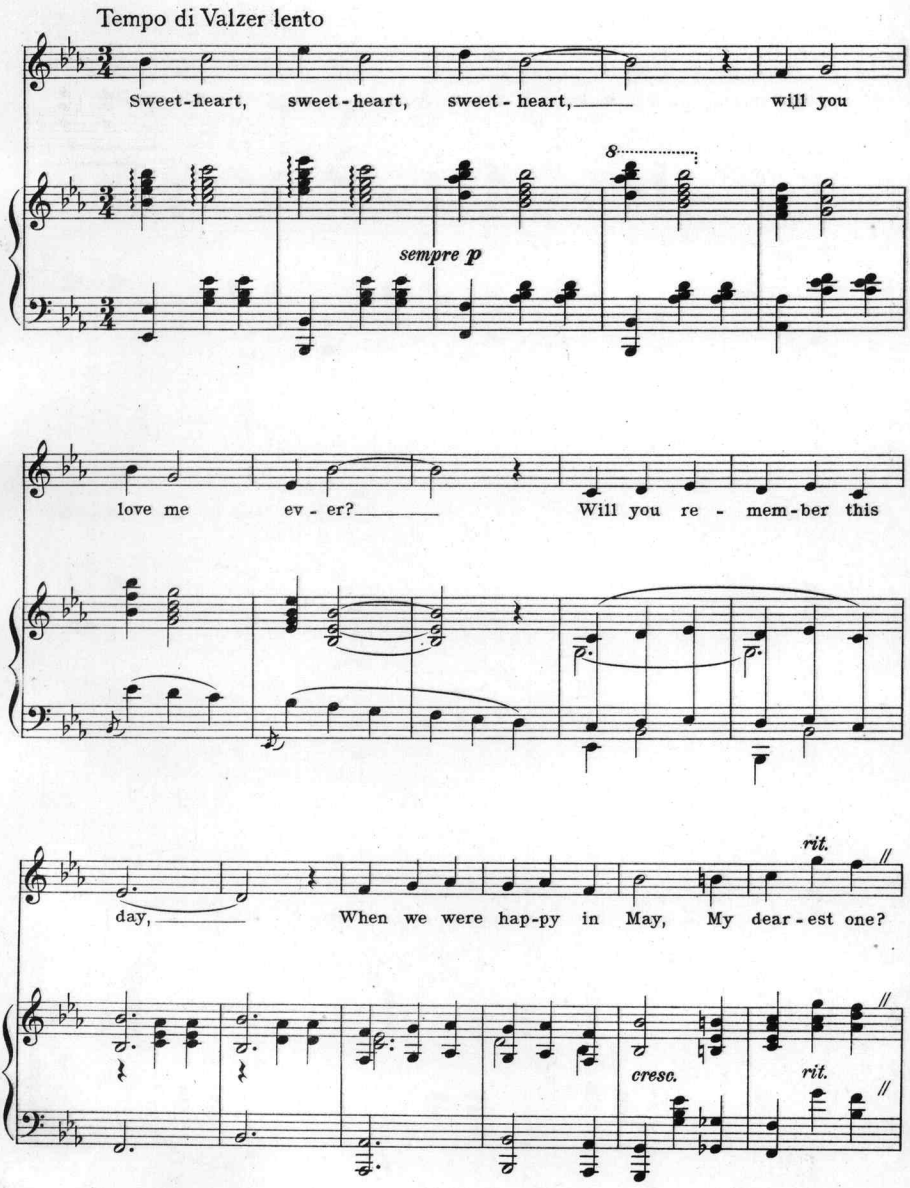
Tempo di Valzer lento
Sweet-heart, sweet-heart, sweet-heart, will you
sempre p
love me ev-er? Will you re-mem-ber this
day, When we were hap-py in May, My dear-est one?
rit.
cresc.
rit.

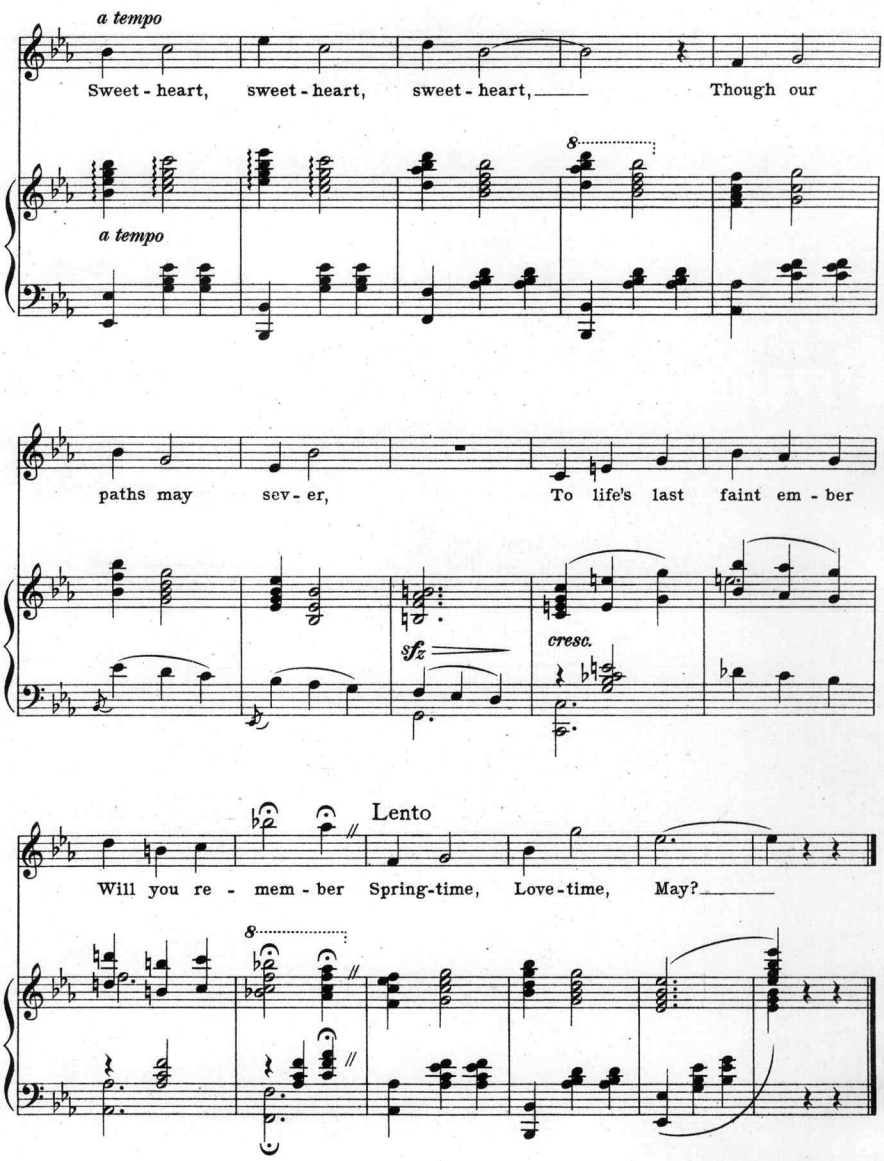
a tempo
Sweet - heart, sweet - heart, sweet - heart, Though our
a tempo
paths may sev - er, To life's last faint em - ber
sfz
cresc.
Lento
Will you re - mem - ber Spring-time, Love-time, May?

Four song-hits from **MAYTIME** The new play with music

## Will you remember (Sweetheart)

Lyrics by Rida Johnson Young

All performing and mechanical reproducing rights reserved

Music by Sigmund Romberg

Tempo di Valse lento

Sweet-heart, sweet-heart, sweet-heart, will you

Tempo di Valse lento

*sempre p*

love me ev er? Will you re - mem - ber this

Will you re - mem ber this

rit.

day, When we were hap-py in May, My dear-est one.

rit.

day, When we were hap-py in May, My dear-est one.

*cresc.* rit.

Copyright, 1917, by G. Schirmer

## Jump, Jim Crow

Lyrics by Rida Johnson Young

All performing and mechanical reproducing rights reserved

Music by Sigmund Romberg

tell me that Vic - to - ri - a Who's ver y strict you know, Bars

ev - 'ry - bod - y from the court, Who - jumps Jim Crow!

Refrain

Jump, jump, oh jump, Jim Crow! Take a lit tle twirl and a round you go!

Slide, slide and point your toe, You're as naught-y as a dov-il When you jump Jim Crow!

Copyright, 1917, by G. Schirmer

## In our little home sweet home

Lyrics by Rida Johnson Young

All performing and mechanical reproducing rights reserved

Music by Sigmund Romberg

Chorus

Moderato

lit tle house, our lit tle home, You and I a - lone dear,

lit - tle house, our lit tle home, You and I a - lone dear,

Moderato

Heart to heart, no more to part, Nev-er more to roam dear, Our lit-tle ket-tle on the

Heart to heart, no more to part, Nev-er more to roam dear,

fi - re, Our lit tle crick-ets cheer - y

Our lit - tle ket - tle on the fi re,

82753

Copyright, 1917, by G. Schirmer

## The Road to Paradise

Lyrics by Rida Johnson Young

All performing and mechanical reproducing rights reserved

Music by Sigmund Romberg

Melodrama

No hand to clasp in mine No

No hand to clasp in mine No

*pp*

guid ing star! Ah Love! Lead me where you are

guid ing star! Ah Love! Lead me where you are

In your lov - ing eyes, There is my Par - a - dise.

In your lov - ing eyes, There is my Par - a - dise.

*l.h.* *l.h.*

Copyright, 1917, by G. Schirmer

3 East 43d Street **G. SCHIRMER** New York

# Scanning Target

## Edison Sheet Music

**Item no.:** **100008703**

**Title:** **Will you remember**

**Box no. and finding aid no.:** **66/4505**

**Digitization note:**

Contact: Karen Lund, x70156
Lauren Woodis, x73939
Pat Padua, x75904